Average net paid Circulation of THE CHICAGO TRIBUNE October, 1922:
Daily - - - 532,750
Sunday - - 842,155

Chicago Daily Tribune

THE WORLD'S GREATEST NEWSPAPER

FINAL EDITION

VOLUME LXXXI—NO. 264 C [COPYRIGHT 1922 BY THE CHICAGO TRIBUNE] SATURDAY, NOVEMBER 4, 1922.—26 PAGES THIS PAPER CONSISTS OF TWO SECTIONS—SECTION ONE. ** PRICE TWO CENTS IN CHICAGO AND SUBURBS; ELSEWHERE THREE CENTS

CROSS HALF U. S. IN A DAY

CAN OHIO DISOWN ANOTHER CHILD IN WHITE HOUSE?

G. O. P. Worried by Election Outlook.

BY ARTHUR SEARS HENNING.

Columbus, O., Nov. 3.—[Special.]—"Stand by the President" is the campaign cry the Republicans have sent echoing through Ohio in the effort to stem the tide of reaction against the Harding administration.

Ohio is known as the "mother of presidents," but it does not follow that this mother always stands by her boys once they get into the White House. There was the case of Taft, and the Republicans are beset with grave fears that such may be the fate of President Harding at the polls next Tuesday.

The Republicans have endeavored to make indorsement or repudiation of the President the main, if not the sole issue, in Ohio. They do not doubt they are going to retain control of the next congress, but they are proceeding on the theory of what profiteth a President to carry the house and lose his own state.

Has Been Uphill Fight.

There have been serious difficulties from the start in the way of the realization of this laudable ambition on the part of the President and his Republican coadjutors in Ohio and the surface indications for some time have pointed and still point to the reelection of Senator Pomerene, Democrat, and the election of the Democratic candidate for governor, A. V. Donahey.

The Republican managers concede they have had an uphill fight on their hands and admit now that their prospect of success depends a good deal on whether they are able to get the men and women to the polls in the rockribbed Republican rural districts. Republican State Chairman Miller today, for the first time, predicted a Republican cleanup and telephoned President Harding he need not worry about the outcome.

Straw Vote Strongly Democratic.

Democratic State Chairman Durbin is predicting a Democratic landslide. The straw votes conducted by the Cincinnati Enquirer and the Columbus Dispatch have shown Pomerene and Donahey in the lead from the start. Mr. Durbin says the Enquirer straw vote has not failed to indicate the winner in the fifteen years it has been conducted. Chairman Miller scouts the accuracy of the test this year, pointing out that according to the same poll Ohio will go wet next Tuesday by 1,000,000 votes, a manifest absurdity. The Dispatch poll indicates the election of Pomerene and Donahey by pluralities exceeding 100,000.

One of the embarrassments encountered by the Republicans in asking voters to stand by the President has been furnished by the prohibition issue. Incidentally they were asking them to stand by prohibition also, for the Republican ticket is notably dry and is receiving the ardent support of the Anti-Saloon league, while the Democratic ticket is being supported by the wets and demi-wets.

Prohibition in Foreground.

As a result "stand by the president" has proved good gospel in the dry rural sections, which are largely Republican anyway, but a poor argument in the wet cities where wet Republicans are manifesting a good deal of coolness to Simon Fess, the prohibition pedagogue who is the Republican candidate for senator, and to Carmi Thompson, the dry Republican candidate for governor.

The prohibition issue is also before the voters in this state in a referendum on a proposed amendment to the Ohio constitution authorizing 2.75 per cent beer. The wets do not expect to obtain beer if this amendment carries so long as the Volstead act remains unmodified but they would expect the Ohio delegation in congress to accept the referendum vote as instructions in voting on the beer and light wine question at Washington.

Pomerene has voted both wet and dry in the senate and says he has voted and will continue to vote the current sentiment of his state. Fess has given no such assurance. The pendulum has swung back and forth on the prohibition question in Ohio in the last ten years and there is no predicting how it will go this time.

Other Avenues of Discontent.

Ohio is shot through with discontent among the farmers and working men, illustrating that phenomenon of hard times—the tendency of the voters to blame the party in power for all the ills of the hour. The farmers have suffered acutely from hard times, land values in many parts of the state having slumped fifty per cent or more

(Continued on page 8, column 2.)

NEWS SUMMARY

LOCAL.

State's Attorney Crowe requests Judge McKinley to name lawyer to take full charge of school scandal inquiry.

Gen. Dawes takes fling at federal bureau chiefs as easy spenders, saying only presidential pressure can make budget system a success.

James H. Murphy answers wife's charges naming "Follies girls" by affidavit alleging she had affairs with several men.

Acting in behalf of nine civic organizations, writ of certiorari is filed in behalf of John C. McDonnell and Jeremiah McAuliffe, ousted assistant fire marshals.

Interest in south side legislative contests centers in what city hall crowd will do in Hyde Park and Englewood districts.

A. J. Cermak, Democratic candidate for president of the county board, denounces reference to him as a saloonkeeper as a "roorback."

Police suspicion that two "Mrs. Bluebeards" may be uncovered results in order to exhume body of a third husband of Mrs. Klimek and that of Mrs. Nellie Sturmer's husband.

Bar association in vote on proposed new constitution is 1,161 for, 724 against its adoption.

Charged with "vicious petty graft," with railroad companies as victims, James C. Michael and Daniel J. Kennally of the Chest Creek Coal company are indicted by federal grand jury.

Twenty-eight men and women named in federal indictments as opening action in federal crusade against drug selling.

Appeal for election of Charles Ringer, Republican candidate for county treasurer, attacks methods of Patrick J. Carr in handling public funds.

DOMESTIC.

Parents' and teachers' extremes of laxity and severity in small city blamed for eloping of children; seek romance in "trial marriages."

Republican leaders, pleading with Ohio voters to "stand by the President," admit that campaign has been an uphill fight, due to Pomerene's strength as candidate.

Chance autopsy reveals body of five pound infant in abdomen of man killed by auto. Asserted by medical men to be unprecedented freak of nature.

"Bishop of all outdoors," slain in Havre, Mont., buried in boyhood's home, Waterloo, N. Y.

FOREIGN.

Former kaiser's plan to crown Princess Hermine as "queen of Prussia" after wedding Sunday may be balked by Socialists' move to force Germany to seize crown.

Mussolini faces his first great crisis. Fascisti army mobilizing for return of Fiume to Italy, but premier notifies nations Italy will uphold treaty of Rapallo. South Italy boils over for Fascisti.

English society woman, denied divorce from insane murderer husband because cannot prove infidelity, appeals from adverse decision of lords to British parliament for freedom.

Angora envoy, Ismet Nouri, leaves via Smyrna for great conference of nations at Lausanne, finally rejecting centuries old authority of sultan at Constantinople.

Lloyd George throws hundred new candidates into elections against Conservative party as surprise attack, which, if successful, will return him to power.

Sir John Bradbury, British member of reparations committee, warns world of impending crash of Germany unless mark, which fell to new depths yesterday, is stabilized.

SPORTING.

Penn State loses first football game in three years, going down before Navy attack, 14 to 0.

Coach Richards of Wisconsin charges wholesale hypocrisy among conference colleges on eligibility rule. Protests barring of Tackle Murry of Badger team; Illinois demands Wisconsin furnish proof that five players are ineligible.

Harold Smith of Chicago beats Johnny Sheppard of Boston in ten round bantam boxing match aboard the Commodore; Jimmy Clabby beats Dennis O'Keefe at Indiana Harbor.

Goullet and Kockler retain lead in six-day bike race, which ends tonight; Bobby Walthour Jr. injured in jam which puts him out of race.

Purple students give Northwestern team rousing sendoff as it departs for game with Illinois at Urbana tomorrow.

Nebraska 10 to 7 favorite over Syracuse for intersectional game in east tomorrow.

EDITORIALS.

Voters—Get Busy; The Future of Italian Nationalism; The Kaiser's Halloween.

MARKETS.

Rise of United States bonds is noteworthy movement in financial markets; stocks continue upswing with irregular gains.

Grain values fluctuate in erratic manner, with lower prices at close. Declines of ⅛@1c in wheat, ⅝@⅝c in corn, ¼@⅝c in oats, and ⅛@1⅛c in rye registered.

CARTOONS OF THE DAY

[Copyright: 1922: By The Chicago Tribune.]

Turkey goes Republican.

The facetious Fascisti dewhisker the Bearded Bolshies in Italy.

The bridal party's return.

EVANSTON CO-EDS MOUNT GUARD TO NAB "RAFFLES"

Girl students at Northwestern university last night slept in shifts, with some young woman always on guard, watching the dormitories for thieves.

The students, alarmed at many thefts of money, clothing, jewelry and even class notes, and the failure of the police and faculty to apprehend the thieves, declared they were going on guard duty until the practice was stopped.

Theft of a $175 fur coat, which a girl had just carried into her room and upwrapped, created a climax for a long series of thefts, the total of which was estimated to have exceeded $2,000, and the co-eds took action at once.

A suspect was taken into a room late in the afternoon and held there five hours while fellow students gave her a "third degree," which failed to shake her.

After she was released from the grill the young women decided on the guard duty program.

In the loss of the fur coat yesterday the victim said she was out of the room barely five minutes and she insisted she must have been watched from the moment she entered.

Some, however, believe some extraordinarily clever professional sneak thief is responsible.

Mauretania Breaks Its Own Transocean Record

New York, Nov. 3.—The Mauretania, which arrived here today, broke the speed record between Cherbourg breakwater and Ambrose light, covering the distance in 5 days 7 hours and 23 minutes. This is 1 hour and 47 minutes better than the previous record, also held by the Mauretania.

If you have a phone you can buy Tribune Want Ads on credit—call Cent-0100

MRS. CHRISTLER ENDS SAD VIGIL

"Bishop of Outdoors" Is Buried in East.

Waterloo, N. Y., Nov. 3.—A lone woman, garbed in black, walked slowly out of Maple Grove cemetery long after dark tonight. Mrs. Leonard Jacob Christler had ended the journey from Havre, Mont.; had accomplished her mission.

The body of her husband, the former "bishop of all outdoors," had been buried in the town of his birth, the place where he had passed his boyhood and where he entered the ministry. Mrs. Christler, for the first time since the tragedy, left the body of her husband and the casket which contained it.

Early last Friday morning Mrs. Christler heard two shots in the hallway of her home in Havre. There she found the bodies of her husband and Mrs. Margaret Carleton.

Never Left the Casket.

She attended the inquest which decided the pastor had been killed by Mrs. Carleton, who then killed herself, and then on Monday morning she took up the long pilgrimage east. For two days and nights she sat beside the casket in the baggage car of the overland train until Chicago was reached. There she accompanied the body to St. Chrysostom's church and remained beside it for a night and a day. Then she resumed the journey eastward, keeping beside her dead.

Today the funeral services were held in the little Church of St. Paul. From many cities in this section came delegations, including clergy and fraternal and civic associations.

While the body lay in state in the chapel Mrs. Christler sat immobile at the head of the bier. When thousands had passed in review she patted down the cushions, arranged the locks of the dead man, and then silently closed the casket.

Leads Way to Grave.

When the services were over she led the mourners out of the church and at the cemetery took her place at the head of the grave. The committal services were concluded as darkness spread. Mrs. Christler remained like a statue at the graveside. The clergyman spoke to her gently. She remained unmoved. Members of her family spoke to her. She gave no sign of leaving.

After a conference the pastor announced to the assemblage: "Mrs. Christler wishes all to depart from the cemetery and leave her with her dead."

The multitude slowly filed out, even Mrs. Christler's closest friends withdrawing. Long afterward she walked out alone.

Who Owned the Pistol?

Havre, Mont., Nov. 3.—Efforts to trace the ownership of the revolver with which the Rev. Leonard J. Christler and Mrs. Margaret Carleton were shot to death here last week have proved fruitless thus far, officials said tonight. The only development reached is the information that the weapon was manufactured about 1910, they said.

THE WEATHER

SATURDAY, NOVEMBER 4, 1922.

Sunrise, 6:27; sunset, 4:41. Moon rises at 5:01 p. m.

Chicago and vicinity—Mostly cloudy Saturday and Sunday; rain by Saturday night; not much change in temperature. Gentle to moderate winds.

Illinois — Mostly cloudy Saturday and Sunday; rain Sunday and probably west portion by Saturday afternoon. Not much change in temperature.

TRIBUNE BAROMETER.

TEMPERATURES IN CHICAGO

MAXIMUM, 9 A. M. 56
MINIMUM, 3 A. M. 53

3 a. m. ... 53	Noon ... 56	8 p. m. ... 54
4 a. m. ... 54	1 p. m. ... 56	9 p. m. ... 53
5 a. m. ... 54	2 p. m. ... 55	Unofficial—
6 a. m. ... 54	3 p. m. ... 54	10 p. m. ... 54
7 a. m. ... 54	4 p. m. ... 54	11 p. m. ... 54
8 a. m. ... 54	5 p. m. ... 54	Midnight ... 54
9 a. m. ... 56	6 p. m. ... 55	1 a. m. ... 53
10 a. m. ... 56	7 p. m. ... 55	2 a. m. ... 53
11 a. m. ... 56		

Mean temperature for 24 hours to 7 o'clock last night, 54; normal for the day, 47; excess since Jan. 1, 611 degrees.
Precipitation to 7 p. m., none; deficiency since Jan. 1, 1.01 inches.
Highest wind velocity, 17 miles an hour, from the west, at 7:26 p. m.

HACKS WIFE, HER DAUGHTER WITH AX; BOTH MAY DIE

Michael Garlofi, 35 years old, 1111 Cornell street, battered down a door in his home early this morning with an ax and hacked into unconsciousness his common law wife, Mrs. Antionette Gugliaro, 38, and her daughter, Berenice, 18. Leaving them to die, Garlofi fled and is being sought by the West Chicago avenue police. The women were taken to the county hospital and are not expected to live. Mrs. Gugliaro was struck on the head, chest, and several times on the legs with the ax, and her daughter on the arm and head.

The cries of the women attracted neighbors and several of them gathered about the house, but were afraid to go to the aid of the mother and her daughter.

Garlofi had been drinking.

CROWE URGES COURT TO LEAD SCHOOL QUIZ

Asks McKinley to Name Prosecutor.

State's Attorney Robert E. Crowe in a letter to Chief Justice Michael L. McKinley of the Criminal court last night charged that insidious propaganda has been circulated in connection with the grand jury investigation of school board scandals and requested Judge McKinley to name a lawyer to take entire charge of the inquiry.

Mr. Crowe's letter goes into a complete history of the school scandal investigation, and the indictments returned, and concludes with the proposal that whatever lawyer the judge may name shall be in complete control and report to none but the judge.

Crowe's Letter to Judge.

Following is Mr. Crowe's letter:

"Dear Judge McKinley: For the last six months the investigation of apparent irregularities in the conduct of the affairs of the school board has been under investigation by the grand jurors of this county. From the beginning I have felt that this investigation constitutes the most important matter yet presented to me as state's attorney. The school board has the sacred trust of funds dedicated to the education of our youth, and if these funds can be ruthlessly plundered by men in official positions and the guilty parties permitted to go unwhipped of justice, then to this extent government in Cook county is a failure.

"When these matters first came to my attention I placed the inquiry before the regular grand jury then sitting in the hands of Samuel M. Hamilton, whom I consider one of my able assistants, and who secured the indictment of William A. Bither, attorney for the school board, and others.

Then Names Hodges.

"When I ascertained the scope of the inquiry seemed to require the attention of more than one of my assistants I intrusted the further details of the investigation to Ernest S. Hodges, a Democrat, appointed by Maclay Hoyne, my predecessor, and reappointed by me in office.

"I instructed Mr. Hodges, as I had instructed Mr. Hamilton, to make a thorough investigation and without fear or favor to procure the indictment of any man who, as the result of the investigation, might properly be charged with crime, however high his position or powerful his political affiliations.

"Mr. Hodges conducted the investigation before the May, June, and July grand juries, and introduced before those juries a great number of witnesses, and collected a large amount of information which afterward proved of much value in securing indictments before the special grand jury.

Grand Jury Continued.

"In view of the wide scope of the inquiry necessary to fully present the criminal aspects of the matters under investigation, the August grand jury devoted the greater part of their regular session exclusively to the investigation of this subject matter, and, upon my petition, that grand jury has continued in session down to the present time as a special grand jury, twice reappointed upon my request.

"When the present special grand jury first started upon this investigation in August, I consulted with Judge Kickham Scanlan, who was then chief justice of the Criminal court and in charge of this grand jury, and at his suggestion and request I placed the matter in charge of Mr. George E. Gorham.

"Mr. Gorman had successfully conducted the investigation into the labor situation, which had resulted in the indictment and conviction of forty bombers, terrorists, jury bribers, and perjurers, with the result that the reign of terror which had existed for many years in the building industry of Chicago was terminated.

Cites Civil Service Prosecution.

"Mr. Gorman had also successfully conducted the investigation of the violations of the civil service law, which resulted in the conviction of every person indicted, although no previous conviction of this nature had ever been secured in Illinois.

"Your honor's familiarity with Mr. Gorman's record and your honor's recognition of his honesty and ability have already been manifested by your opinion now on file in the Criminal court of Cook county, wherein you said:

"'The state's attorney . . . stated . . . that he would place in charge of that grand jury Mr. George E. Gorman, a Democrat, one time member of congress from a Chicago district, and one time selected by the

(Continued on page 4, column 3.)

San Diego to New York Goal in Single Hop

Kansas City, Mo., Nov. 4.—The monoplane T-2, in which Lieuts. MacReady and Kelly had made approximately one-half of their nonstop transcontinental flight when they were last reported at Pratt, Kas., at 10:10 p. m. last night, were believed early today to be about half way across Missouri.

They were following the line of the Chicago, Rock Island and Pacific railroad. The speed is reckoned at 150 miles an hour.

The pilots left San Diego at dawn today and were reported winging their way east from Yuma and Tucson, Ariz., and Deming, N. M.

Start Early in Morning.

San Diego, Cal., Nov. 3.—[By the Associated Press.]—Lieuts. John A. MacReady and Oakley Kelly, army aviators, took off at Rockwell field at 5:59 a. m. today in the attempt to make a nonstop flight from San Diego to New York.

The plane was loaded with 735 gallons of gasoline, thirty-five gallons of lubricating oil, and twenty-five gallons of water. It was estimated this would be more than enough fuel for the voyage, which was expected to be made in from twenty-five to thirty hours.

The route they are to follow will total 2,850 miles.

Remain in Air Long Time.

On Oct. 5 the two aviators took off here on the same attempt and while they postponed the transcontinental trip because of fogs in the mountains they decided to stay in the air and test their craft. They remained aloft over San Diego continuously for a little more than thirty-five hours, breaking all known endurance records for a flying machine heavier than air.

Bridal Gown of ex-Kaiser's Fiancee Seized

BULLETIN.

AMSTERDAM, Nov. 3.—(By the Associated Press.)—The German customs officials have detained the baggage of Princess Hermione of Reuss, the bride to be of former Emperor William of Germany, on the ground that the princess did not comply with the necessary exportation facilities, says the Telegraaf. The baggage contained among other things Hermione's bridal dresses.

BY SIGRID SCHULTZ.

(Picture on back page)

[Chicago Tribune Foreign News Service.]

[Copyright: 1922: By The Chicago Tribune.]

DOORN, Nov. 3.—Amidst the remnants of a glittering past, Princess Hermione is preparing to receive the insignia of royalty, the Hohenzollern diadem. The former kaiser expects to place it on her head, naming her "Queen of Prussia," on Sunday, after their wedding.

Castle Doorn has a new coronation hall, the entire ground floor having been rebuilt for the festivities. A life size portrait of the exiled monarch in a gala uniform and paintings of the foremost battles in which Germany has figured decorate the hall.

But the coronation ceremony may go awry, as the diadem may not reach Doorn. The German Socialist parties have demanded that it be confiscated for the welfare of the nation before it leaves the hands of the German jewelers who are remodeling it. Friends of the former kaiser will endeavor to smuggle it to Doorn and if the jewelers are at all helpful, they will succeed, since smuggling from Germany is well organized.

Still Awaiting Bride-to-be.

The bride-to-be has not arrived yet, although she was expected today, as a party in her honor was scheduled in the castle of Count Bentinck. The delay puzzles the Dutch press, and some American newspapermen.

The suspicion that she may not appear seems unjustified if one judges by the truckloads of flowers which are arriving from the private gardens of the former kaiser in Germany. Chrysanthemums have been shipped to Doorn by the hundreds. These will only form the background. Violets, orchids, and orange blossoms will be the bride's flowers, matching the bridal gown.

Demand Seizure of Diadem.

[Chicago Tribune Foreign News Service.]

BERLIN, Nov. 3.—The Socialist delegation in the reichstag, through Otto Wells and Adolph Brown, interpellated the government today as to what measures are being taken against the taking of the 200,000,000 mark diadem, the former kaiser's gift to his bride, out of Germany.

The Socialists contend that such an action will be in violation of the law forbidding the export of capital and valuables.

"JUST BETWEEN" SENT ELOPERS AFTER ROMANCE

Small Town, Parents, Teachers Blamed.

BY GENEVIEVE FORBES.

(Pictures on back page)

Lafayette, Ind., Nov. 3.—[Special.]—"Just between." That is the ironically baffling explanation of the twisted psychology involved in the attempted elopement by contract of three Lafayette couples—all in their teens—Tuesday night.

The circle which by a few words scribbled on brown paper was to weld together, for experimental purposes in emotion, the destinies of three pairs of youngsters has been broken up into six component parts.

Lafayette, with three of the children back and awaiting the return of the others, also is waiting some explanation of how they reached their decision to make their "great experiment." The town is wondering where the fault lies: was it lack of training or false training? Was it environment, sophistication, or lack of sophistication?

Parents Are Wondering.

"Contract marriage" and "we'll live our own lives" have been dropped from the vocabularies of the children, but parents, teachers, and ministers are wondering what modern tendencies ever brought these ideas into their juvenile minds.

"Just between" seems to be the only solution.

First of all, the town of Lafayette is just between the solitude of a country town and the protecting sophistication of a large city. The high school students are too urban to enjoy candy pulls and spelling bees, and they are too isolated not to be thrilled by stories of girls smoking cigarets, of tales of free love in a love nest on the side of a mountain.

And the set in which the principals of the love cult moved is "just between." They have no expensive motors and memberships at country clubs, as have some of the richer boys and girls at the school. Nor are they reconciled to the quiet, stodgy amusements of the poorer students who have neither time nor money for recreation.

Too Young or Too Old.

Discipline, also, is "in between." According to Mrs. Scuyler Marks, district chairman of the Parent-Teacher association, most of the high school teachers are either too young to command respect or too old and severe to receive the pupils' confidence.

Discipline in the home suffers from the same extremes. The pendulum swings away from the helpless indulgence of the mother to the unsympathetic severity of the father. The child is left "in between."

Mary and Mabel Home.

Mary Frances Zufall and Mabel Cartwright came home tonight. Mary Frances was repentant—Mabel rather defiant. Mary came with her mother, Mrs. A. K. Titewiler, and her uncle, Clarence Williams. Mabel was accompanied by her mother. Glenn Cunningham, who was with them in St. Louis, was said to be on his way home, as was Leonard Johnson, from Kansas City.

Mary Alice Morehouse, who was found in Bloomington, Ill., arrived home yesterday. Levan Cunningham, who was with her, is believed to be on his way to Kansas City.

"Mary Frances did no wrong while she was gone," her uncle explained. "Her escapade was the result of home conditions. I'm going to take her away from home and put her in another school."

Mabel looked at the thing differently.

Too Strict at Home.

"They are too strict with me at home," she said. "They have only let me go out with boys twice. Other girls in high school are getting away with lots of things that I never would attempt. There are 3,000 students at Purdue university and there are 400 girls in my high school. And most of these girls are kept pretty busy; but I never was."

This was one example of the effect of "just between." Another was that of Mary Alice Morehouse, who was interviewed today at her home.

No Queen of Romance.

A plain, slight girl with straight black hair and large tortoise shell glasses, Mary Alice looked no queen of romance and mystery as she sat in the kitchen, dressed in a striped percale apron, cotton stockings, and felt bedroom slippers.

Somewhere in between the boring solitude of the large farm and the dazzling drawing room of the movie set which her classmates talked about

[Pacific and Atlantic Photo.]

NO LOVE BALM. The "Dresden China Girl" drops suit against C. R. Hendrix.

HER STORY DENIED. Peggy Caffee, who says she saw Mrs. Phillips kill Alberta Meadows.

Mary Alice thought she would find happiness.

Somewhere in between the routine of her daily lessons and the Saturday night dances at Allen's dance hall, to which she was never invited; somewhere in between the placid but unexciting joy in her Sunday school work, and the exotic tales of what the "college boys and girls do"; somewhere between the rigorous restrictions of her father and the untold liberties of the "modern woman," Mary Alice thought she saw her destiny.

Mary a "Good Girl."

"Mary Alice," explains Mrs. Morehouse, with wavering lip, "always was a good girl. Her father is inclined to be strict with her. But she never answered back. 'All I have ever heard her say is, 'Yes, papa.'"

The mother's frequent wonder, she admits, was that her daughter never had a beau. She didn't paint nor powder. She doesn't speak the same language as the debutants, and "something on the hip" would have been jargon to her. But adolescent wonder and craving for excitement is the same whether it be clothed in short skirts, rouge, and bobbed hair or garbed in a kitchen apron and glasses. And when unguided youth tries to spell sophistication, it stumbles much the same in any language.

So Mary Alice, without realizing it, analysists of the situation here believe, absorbed the modernism of the high school. She heard all the talk about sex and life and love, although she only listened. She didn't go to movies, but the girl across the aisle related tales of conquest which always ended in a rose colored fadeout.

The pictures of romance, which the child's warped soul received, came so second hand that the corners were all rubbed off. Because she wasn't allowed to attend the "Allen's" dances, because she didn't have an automobile, because none of the college boys ever asked her to go to fraternity hops, because she was "in between" in school, she was all the more ready for questionable adventure when it came her way.

"Mary Alice" Is Legion.

"Any "Mary Alice" is legion in high schools through the country, according to the school officials here. Mrs. Marks explained that it has been impossible to organize a parent-teachers' organization in the high school because the girls refuse to let their mothers know what they are doing.

"It would embarrass us," they explain.

The situation at the Jefferson High school has been cleared up this year, according to the townspeople, who deplore the scandal coming "just when the school was getting along fine after several pretty frisky years."

The presence of several exclusive cliques has done much to make the unpopular girl lonely and despondent. But the recent formation of a student council and a freshmen girls' club was thought to relieve the snobbish atmosphere of the school. But Mary Alice Morehouse was registered in the commercial department, and there is a cleavage between that department and the more "social" regular course.

College Hops a Problem.

Another factor in school discipline is the presence of a university in the city and the fact that many college men invite high school girls to their dances.

"This practice," as one mother said, accounts for the grown-up ways many of our youngsters try to use. It gives them a wrong background when they are still in high school. Mothers should not permit their girls to attend college dances until they are out of high school."

At a special meeting of the Jefferson High school faculty last night plans were discussed to divide the girls into small groups, each presided over by a "sponsor" teacher, who was to advise, personally and intimately, her own group.

"The teachers are doing all they can," said Mrs. Marks; "it is the parents who are mostly to blame. Half of the parents are too busy having a good time to know what their children are doing. And the other half are so busy trying to find out everything their children might do that they never let them have a good time."

PROXY SHEIK, HE SAYS

Kansas City, Mo., Nov. 3.—[Special.]—The "Sheik" member of the high school love cult of Lafayette, Ind.—Leonard Johnston, 19 years old, being held by the police here— is an innocent John Alden in the affair, according to his contention. He insists his arrest has blasted his real romance.

"I am engaged to the daughter of a surgeon in Lafayette," he said. "I never dreamed of marrying any one but her. I merely agreed to escort my best friend's girl here and take care of her until he could come and marry her. Now my real girl—well, she will be mighty peeved when she hears of this."

Leonard will be sent home as soon as money is forwarded from his father, John P. Johnston.

"I want to get back as soon as possible and try to square it with my girl," Leonard said.

Leonard Blames Mabel.

Leonard puts all the blame on Mabel Cartwright, with whom he was acting as proxy for his "buddy," Ray Lason. He says Mabel and two other members of the eloping squad—Glenn Cunningham and May Zufall—pestered him so continuously on the train to agree to marry Mabel that he left them and rode in the smoker most of the way from Indianapolis to St. Louis.

"I started out merely to do my friend, Ray a favor—to look after his girl until he could join the party," he said, "and now see what I have got into."

Leonard said he received his first news of the contemplated elopements when he stopped in a Lafayette drug store Tuesday night on his way to a Halloween party. He had only 45 cents in his pocket, he said, and he spent part of that in purchasing a package of cigarets.

Going to Kansas City.

"There I met Glenn Cunningham," he said. "He told me that he and two other boys were going to take their girls and go to Kansas City and be married. He told me that one of them, my friend, Ray Lason, who had got into some kind of trouble with the national guard, of which he is a member, would be detained a day or so. Glenn wanted me to go along and look after Ray's interest—Mabel Cartwright—until he could join us.

"Glenn said he had $100 and would buy our tickets to Kansas City. I wanted to see Kansas City, so I chucked the dance and agreed to go along. Glenn bought tickets to Indianapolis. He and May Zufall and Mabel Cartwright and I left together. Lavan Cunningham and Mary Morehouse, the other members of the party, took another route there."

After they left Indianapolis for St. Louis, Leonard said, Mabel seemed to forget about Ray and proposed that he marry her.

Ran Away from Mabel.

"I told her I had a girl back in Lafayette and besides that I was a good friend of Ray's," he said. "The plan was to get married as soon as Illinois was reached, but Glenn only had $2 left by that time, so we kept on to St. Louis. They bothered me so about marrying Mabel that I had to go back and sit in the smoker."

When the party arrived in St. Louis detectives took Glenn and the two girls in charge. Leonard, who left the train by a different door, was missed. He passed by the three as they were in the custody of the police, he said, and Glenn told him to go on to Kansas City and wait for them.

GOOD WEATHER NEWS

1—Reports from Norway say that the Gulf stream is very warm this year and that it is rapidly melting the ice out of the Arctic ocean. The climate of Norway is growing mild, and northern Russia is ice free. The Arctic ocean is melted clear of ice for 700 miles north of Norway, a thing hitherto unheard of. The map indicates how much ice has been melted.

2—The Gulf stream rises in the tepid waters of the Gulf of Mexico and the Caribbean sea. It crosses the Atlantic ocean, and part of it strikes Europe. The mild climate of western Europe is entirely due to this current. Some unexplained change has occurred to the stream which enables it to flow with greater volume and carry more heat.

3—The Arctic ocean is the source of winter in the United States. A large body of perpetual ice lies just north of Canada and in Greenland, and when this hemisphere of the earth is turned away from the sun, cold winds blow out from it and carry snow over much of North America.

4—A mild winter is predicted this year. With the Arctic ocean warmer than usual, there will be more heat for the winds to carry, and consequently an open season will prevail. The shaded area on the map shows the territory which will be affected.

KENWOOD CLUB TO DISBAND; WILL BE REORGANIZED

The Kenwood club is dead—long live the Kenwood club. Although taps have been sounded for the famous, exclusive old organization—members voting last Monday, it has just been learned, to disband as soon as its affairs could be wound up—another move to organize a brand new Kenwood club has been started, and members will definitely decide on its future at a meeting to be held tonight.

With the discovery of the disbanding vote it was learned that Charles M. Sommers, owner of the Birchmont hotel and former owner of St. James grill, had not taken advantage of his option to buy the club. Theodore K. Sedlmayr, vice president of the Fleischman Malting company, a former Chicagoan now living in New York, has signed a contract through W. K. Young & Bro. to buy the club property at the southwest corner of Lake Park avenue and East 47th street for $143,000.

Mr. Sedlmayr has tentative plans for making the old Kenwood a center of club activities of various sorts. The reorganized Kenwood club, it is expected, will rent part of its former quarters and other clubs, such as the Arché, with 600 members, will use the building.

NAB MOTOR COP OF NILES CENTER AS BRIBE TAKER

William Strom, motorcycle policeman of Niles Center, six miles west of Evanston, was arrested yesterday, charged with accepting bribes from motorists he took into custody for violation of speed laws. He was released on $500 bail.

His "partner" in motorcycle police work, Joseph Michaels, was ordered arrested as soon as he recovers from injuries suffered in an accident.

Henry Homan, 1118 Ewing avenue, Evanston, was the complaining witness. He said the officers took $29 from him, and he asserted like amounts had been collected from many other residents of Evanston.

THIEVES LOOT IOWA TOWN.

Boone, Ia., Nov. 3.—Thieves in a large touring car raided the town of Boxholm last night, blowing safes in the postoffice and robbing four stores.

Orders to points outside Chicago are handled through our dispatch service

MEMBERS FLORISTS TELEGRAPH ASSOCIATION

She makes her Debut!

YOU probably know you ought to send Flowers when a young lady makes her debut.

The correct things are: an old-fashioned bouquet, a basket of flowers or a corsage—from the best florist in town. And that means Wienhoeber!

George Wienhoeber
FLORIST

41 South Wabash Avenue
Phone Randolph 2120

52 East Monroe Street
Phone Randolph 2120

28 North Michigan Blvd.
Phone Randolph 3701

CHARGE ACCOUNTS SOLICITED

A STARR BEST
Men's Shirts

$3.50

There are no better tailored men's shirts at any price. And the material is of fine quality

Woven Madras

Guaranteed fast color
Exceptional value at $3.50

Silk knitted, *hand frame* Ties from London. A very wide assortment of new color combinations.

$4.00

A STARR BEST
Randolph & Wabash

CERMAK BRANDS STORY HE OWNS SALOON FALSE

Charges It's a Roorback and He Seeks Author.

BY PARKE BROWN.

Ald. A. J. Cermak, Democratic nominee for president of the county board, started out yesterday on the trail of the man who led afternoon newspapers to refer to him on their front page as a saloonkeeper.

This reference, it was said, was devised as a means of driving away from him the votes of men and women who have favored him because of his stand in favor of the amendment of the Volstead act, but who are not inclined to support a saloonkeeper for public office.

Cermak issued a statement that he never has been interested in a saloon or in the manufacture or sale of alcoholic liquors, and branded his classification as a saloon owner as a roorback. His friends were in doubt whether it originated in the "bone dry" camp or among some west side Republicans.

Connect Name With Raids.

His name was used in connection with several raids upon west side saloons. It was described as a descent upon "Cermak's stronghold" and there followed a statement that "Cermak's saloon at 3534 West 26th street" was not raided. At that address there is a saloon owned by a man named Cermak who is not a relative of the candidate.

Rumors that some one in the federal prohibition office was "after" Cermak were circulated some time ago and it was thought by his supporters then that it was a plan of the "fanatical dry," who have been fighting the alderman ever since he announced his county candidacy.

But the attack was withheld until almost the close of the campaign, and when it came it was found that the raids were said to have been directed by a prohibition agent who is an adherent of a west side Republican leader. This led to Cermak's doubt concerning the source of the newspaper article and his determination to run it down.

Other Canards Crop Out.

At Democratic headquarters this development was received with more indignation than has been aroused by a sudden cropping out of several forms of canards. The leaders said that this coup of the opposition would have been serious had it occurred a day or two later, while most of the election tricks tried thus far have been transparent upon the slightest examination.

This was said to be true of a "green ballot" that appeared late Thursday night. It was an appeal to religious and racial feeling that, it was said, was sent only to the newspapers in the expectation that it would be published as a bona fide article. Two copies sent to different members of the staff of THE TRIBUNE who handle political matters were mailed simultaneously.

Mental Patient Escapes from Doctor, Ends Life

Breaking away from the grasp of a physician who was taking him to the South Shore hospital for observation of his mental condition, last night, William Sandberg, 28 years old, a farmer living in Braham, Minn., mounted to the railing of the Adams street bridge and leaped to his death in the river. The body was not recovered.

POLITICAL NEWS

Simultaneous announcements of the indorsement of both the major party candidates for president of the county board by large numbers of lawyers were received last night. Charles S. Peterson was indorsed by the lawyers' nonpartisan committee, Tracy Alden, president; Edwin A. Olson, John Tyrrell and Guy Guernsey, vice presidents. A. J. Cermak, Democrat, was indorsed by the independent lawyers' campaign committee, Alfred S. Austrian, president, and Ernest Buehler, secretary. Long lists of lawyers' names were attached to both indorsements.

Frederic Bruce Johnstone, president of the City club and former president of the Municipal Voters' league, has published a letter indorsing Probate Judge Henry Horner for reelection. A similar letter was issued by Mitchell D. Follansbee, former president of the Chicago Bar association.

County Judge Righeimer's headquarters has announced the formation of a dozen more clubs to support his candidacy.

Edmund K. Jarecki, Democratic nominee for county judge, has been indorsed by Dean H. Wigmore of the Northwestern university law school. "As a man, as a lawyer and as a public official," he wrote, "Edmund K. Jarecki has proved himself a credit to Northwestern university, in which he received his legal education. I urge every man and woman who wants a reliable county judge to mark a ballot for Jarecki."

DIVORCE DECREE BARS DAD TAKING KIDDIES IN AIR

Milwaukee, Wis., Nov. 3.—Brig. Gen. William E. Mitchell, assistant chief of the United States army air service and chief of the American flying forces in the A. E. F., was divorced in the Milwaukee Circuit court Sept. 27 by Carolina Mitchell, it was revealed today.

The divorce judgment provides that none of the children shall be taken up in an airplane by Gen. Mitchell without the consent of the mother. The father has the right to visit the children at all reasonable times, the stipulation provides, and, should he so desire, may have the children with him for a period no longer than three months.

WOMAN TRIES TO HULA DANCE HER WAY TO OFFICE

[Chicago Tribune Foreign News Service.]

Honolulu, Nov. 3.—Hawaii's only woman candidate for the territorial legislature is literally attempting to dance her way into the lower house. When called upon by the chairman of a Democratic rally here last night, Mrs. Woolsey signaled a Hawaiian orchestra and, clad in a native costume and a long string of glittering colored beads, she swayed and wriggled through the intricacies of the hula.

It Wasn't Fags, and They Weren't Wellesley Girls

Wellesley, Mass., Nov. 3.—[Special.]—Wellesley is trying to catch up with a news item which, because of its novelty, was circulated widely early this week, to the effect that two girls had left the college rather than quit smoking cigarets. As a matter of fact, the two girls in question were not Wellesley students; instead they were waitresses in a boarding house whose story of how the "new woman" had no chance at the college turned out to be a yarn they had made up to cover their flight after having victimized shopkeepers.

POLITICIANS EYE CITY HALL WORK ON SOUTH SIDE

Englewood Senate Fight Center of Interest.

BY E. O. PHILLIPS.

South side interest in the Tuesday legislative contests centers in the Englewood and Hyde Park districts.

Englewood has a peculiar condition in that two members of the last house are rival senate candidates. In the April primaries, Senator Frank P. Sadler was defeated by Representative William H. Cruden, largely upon the proposition that Sadler opposed the Small-Thompson program.

Frank J. Ryan, Democrat, then in the house, voted for everything the city hall wanted. Cruden didn't vote for as many city hall proposals as did Ryan, and the latter's friends say he had a right to expect city hall support for election as senator. Cruden was a delegate in the constitutional convention. At a crucial moment he refused to accept orders from the Anti-Saloon league and voted always against restriction of Cook county representation in the proposed new constitution.

The Anti-Saloon league now stands with Cruden as a dry, who fell away only in the Constitutional convention. Ryan is a wet, says so, and expects the city hall to deliver.

Hyde Park Situation.

Hyde Park is Republican, "dry," and as evidenced by the primaries, anti-city hall. Senator MacMurray fathered the senate resolution that would have compelled a legislative investigation of Chicago and Cook county affairs prior to the increase in tax rates demanded by local taxing bodies. The city hall extended itself to defeat him, but he won by a big margin. His election next Tuesday does not seem to be questioned.

Senator Clark in the South Chicago district, by his knowledge of parliamentary tactics on the senate floor, secured the legislative consideration that saved a jamming through of the "Lantz bill."

City Hall's Aim in Ninth.

The city hall would like to pick up a state senator in the Ninth district—whence comes Representatives Shanahan, Republican, and Doyle and Placek, Democrats. Senator Carroll, Democrat, voted repeatedly against the city hall program. The Republican nominee is A. J. Fournier.

The only possible house contest is in the Eleventh, or Englewood district. Here two Republicans and two Democrats are running. Swanson, Republican, is a Deneen candidate.

Gieseker was a member of the last house, who voted with substantially all the Small-Thompson proposals, but is now said to have broken with the hall in his own territory. The Democrats, Lee and Fitzgerald, are understood to be representative men in the Englewood territory.

Chicago Daily Tribune.
THE WORLD'S GREATEST NEWSPAPER

Vol. LXXXI. Saturday, Nov. 4. No. 264.

Published daily at No. 7 South Dearborn street, Chicago, Illinois.
Mail subscriptions — Price, except Postal zones 5, 6, 7 and 8—Daily with Sunday, one year, $19.00.
MAIL SUBSCRIPTION PRICE.
Zones 1 to 4 inclusive—Daily—$7.50 per year
Zones 5 to 8 inclusive—Daily $12.00 per year
Entered as second class matter, June 3, 1908, at the postoffice at Chicago, Illinois, under act of March 3, 1879.

POLITICAL MEETINGS

EVENING.

Republican.

Ward.
12—Shields school, 43d and Wabtenaw.
30—Masonic hall, 4158 West Van Buren.
La Grange—Town hall.

Democratic.

Ward.
4—Greenwood hotel, 1035 East 47th.
20—Savoy hall, 772 West Taylor.
Lemont—Ideal theater.
Willow Springs—Bank and Keller's hall.
Arlington Heights—Kelling's hall.
Mount Greenwood—Mitchell's hall.

10 CENTS QUART MILK ASSURED, ASSERTS POOLE

Cash and carry milk at 10 cents a quart and 6 cents a pint is assured to every neighborhood in Chicago, R. J. Poole, secretary of the council living costs committee, announced last night after a conference with officials of the Coöperative Milk Marketing company, which is to deliver the milk in automobile trucks to stores.

Details of the plan are to be arranged at a conference to be held at 10 o'clock today and the cash and carry milk is to be available Monday morning, according to the plan. The scheme has been given a thorough tryout by the Kenwood Dairy company, 8827 South Chicago avenue, and has proved successful, Mr. Poole said. The company is supplying milk to fifty-three stores which are selling at 10 cents a quart.

Mr. Poole announced the plan a few hours after E. Reuter and A. G. Bendes of the Chicago Milk Bottle exchange, dropped in on the Kenwood Dairy company, with a writ of replevin for bottles declared to be the property of the five large milk distributing companies which, according to Mr. Poole, control the exchange. Reuter and Bendes were accompanied by seven deputy sheriffs.

"It wasn't merely the service of a writ of replevin, it was a raid," Mr. Poole, who witnessed the affair, declared.

Indict Hecht and Artist on Charges of Obscenity

Ben Hecht, author; Wallace Smith, artist, and Pascal Cevici and William F. McGee, publishers, were indicted by the federal grand jury yesterday on charges of sending obscene matter through the mails. "Fantazius Mallare," of which Hecht is author and Smith illustrator, is the basis of the government action. It is described in the bill as "lewd, lascivious, and filthy."

OCEAN STEAMSHIP MOVEMENTS.

Arrived.	Port.
MAURETANIA	New York
CANADA	New York
HUDSON	New York
CARMANIA	New York
AMERICA	New York
SAMLAND	New York
RYNDAM	New York
STUREHOLM	New York
FREDERIK VIII	Christiania
NIEUW AMSTERDAM	Rotterdam
ORDUNA	Hamburg
EMPRESS OF ASIA	Hongkong
Sailed.	**Port.**
STAVENGERFJORD	New York
PRESIDENT ROOSEVELT	Southampton
RESOLUTE	Southampton
SAMARIA	Liverpool
FINLAND	Antwerp
PROVIDENCE	Naples

CARR METHODS IN TREASURER'S OFFICE TARGET

Ringer Appeal Cites Law on Turning Over Funds.

County Treasurer Patrick J. Carr's handling of taxpayers' money was severely criticized yesterday in a widely circulated folder bearing the names of Charles E. Merriam, Joseph T. Bowen, Roy O. West, Harriet Vittum, E. J. Brundage, Amelia Sears, Charles S. Deneen, Fred W. Upham, and fifty other persons, many of whom are known to the majority of Chicagoans.

It was a plea for the election of Charles Ringer, the Republican nominee against Carr, on a "save yourself money" basis. The appeal was headed, "Stop paying interest on your own money."

"The law," reads the text of the folder, "requires the county treasurer on April 1 and the first of each month thereafter to pay over to the proper authorities the amounts in his hands collected for them.

Charges Funds Held Up.

"On the average during the entire year the present county treasurer has held in the banks funds belonging to the city, board of education, library board, and municipal tuberculosis sanitarium in excess of $30,000,000 drawing 2 per cent interest, or $600,000.

"The institutions, unable to use these funds, paid the banks 5 per cent or $1,500,000, for money to meet their current debts. This caused a loss to these bodies alone of $900,000. Funds belonging to other municipalities are withheld in the same way, running the annual loss to the taxpayers far in excess of $1,000,000 annually.

"Charles Ringer has pledged himself to turn over taxes promptly, thus by making it possible for the various municipalities of the county to use their own money and save the additional interest."

King Answers Engineers.

President Lawrence F. King of the sanitary district issued a statement condemning the recent appeal of the engineers for the election of the three Democratic nominees for the drainage board which attacked Trustee James H. Lawley and Matthias J. Mueller, candidates for reelection.

King charged that Edward J. Kelly, one of the engineers, was disgruntled because he was not appointed chief engineer; that Robert Isham Randolph, a candidate in the Republican primary last spring, was disgruntled because he was refused employment he recently sought from the board; that E. W. Bemis, is a Democrat, whose wife is a candidate on the Democratic ticket, and that Gardner Williams, still another signer, is a resident of Ann Arbor, Mich., who was paid $185,654 by the district for engineering services prior to last year.

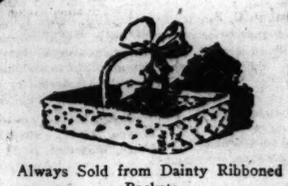

Always Sold from Dainty Ribboned Baskets

Fannie May
Home-made Candies

FANNIE MAY'S wonderful Home-made Candies bring untold pleasures to thousands of homes every night. Surely such happiness is worth all that people pay for it!

A box of Fannie May's today for over the week-end will be unusually welcome.

They're fresh today — and every day

Seventy cents a pound

ought to be $1.50

There's a Fannie May Candy Shop Near You

414 S. Wabash Ave. — Opp. Auditorium Bldg.
30 W. Randolph St. — Bet. State and Dearborn
71 East Adams Street — Near Michigan Blvd.
29 E. Jackson Blvd. — Bet. State and Wabash
32 W. Monroe Street — Bet. State and Dearborn
1010 Wilson Avenue — Just West of Sheridan
11 N. La Salle Street — Opp. Hotel La Salle
115 W. Jackson Blvd. — Western Union Bldg.

433 Main Street, Peoria, Ill.

Open evenings till 11 p. m. Sundays, 1 to 9 p. m.

VELOUR AND BEAVER HATS

by Stetson

The finest thing we can say about a hat is "Stetson made it." You'll like these new Beavers and Velours; the soft, silky finish goes so well with your overcoat

$12

Tan, green, black—all colors

Maurice L Rothschild

Money cheerfully refunded

Good clothes; nothing else

Southwest corner Jackson and State

Chicago
Minneapolis
St. Paul

CARR METHODS IN TREASURER'S OFFICE TARGET

Ringer Appeal Cites Law on Turning Over Funds.

County Treasurer Patrick J. Carr's handling of taxpayers' money was severely criticized yesterday in a widely circulated folder bearing the names of Charles E. Merriam, Mrs. Joseph T. Bowen, Roy O. West, Miss Harriet Vittum, E. J. Brundage, Miss Amelia Sears, Charles S. Deneen, Mrs. Fred W. Upham, and fifty other persons, many of whom are known to the majority of Chicagoans.

It was a plea for the election of Charles Ringer, the Republican nominee against Carr, on a "save yourself money" basis. The appeal was headed, "Stop paying interest on your own money."

"The law," reads the text of the folder, "requires the county treasurer on April 1 and the first of each month hereafter to pay over to the proper authorities the amounts in his hands collected for them.

Charges Funds Held Up.

"On the average during the entire year the present county treasurer has held in the banks funds belonging to the city, board of education, library board, and municipal tuberculosis sanitarium in excess of $30,000,000 drawing 2 per cent interest, or $600,000.

"The institutions, unable to reach these funds, paid the banks 5 per cent, or $1,500,000, for money to meet their current debts. This caused a loss to these bodies alone of $900,000. Funds belonging to other municipalities are withheld in the same way, running the annual loss to the taxpayers far in excess of $1,000,000 annually.

"Charles Ringer has pledged himself to turn over taxes promptly, thereby making it possible for the various municipalities of the county to use their own money and save the additional interest."

King Answers Engineers.

President Lawrence F. King of the sanitary district issued a statement condemning the recent appeal of the engineers for the election of the three democratic nominees for the drainage board which attacked Trustees James H. Lawley and Matthias A. Mueller, candidates for reëlection.

King charged that Edward J. Kelly, one of the engineers, was disgruntled because he was not appointed chief engineer; that Robert Isham Randolph, candidate in the Republican primary last spring, was disgruntled because he was refused employment he recently sought from the board; that E. W. Bemis, is a Democrat, whose wife is a candidate on the Democratic ticket, and that, Gardner Williams, still another signer, is a resident of Ann Arbor, Mich., who was paid $105,954 by the district for engineering services prior to last year.

Dainty Ribboned
ts

May
Candies

Y'S wonder-
nade Candies
pleasures to
homes every
such happi-
ll that people

May's today
eek-end will
elcome.

— and every day

cents
und

e $1.50

e May Candy
r You

30 W. Randolph St.
Bet. State and Dearborn
29 E. Jackson Blvd.
Bet. State and Wabash
1010 Wilson Avenue
Just West of Sheridan
15 W. Jackson Blvd.
Western Union Bldg.
Peoria, Ill.

ill 11 p. m.
9 p. m.

FASCISTI RISE TO SEIZE FIUME; MUSSOLINI: 'NO!'

Tells Nations He Will Respect Treaties.

BY V. DE SANTO.

[Chicago Tribune Foreign News Service.]

[Copyright: 1922: By The Chicago Tribune.]

ROME, Nov. 3.—Today the new Fascisti government is faced with the grave problem of Fiume. Reports from that city say that Gabriel d'Annunzio's legionnaires, aided by native Fascisti and nationalists, are preparing for a coup to annex the Fiume state to Italy. Their demand is enthusiastically supported by hundreds of thousands of Black Shirts throughout the kingdom.

Before becoming premier Benito Mussolini was of the opinion that Fiume should be annexed. On Oct. 24 in Naples he said that Fiume and Dalmatia should not despair but await confidently further redemption.

But now that he has the responsibility for the government he is compelled to talk and act differently.

Promises Free Fiume.

In a bulletin issued at 3 a. m., after a late night cabinet meeting, Premier Mussolini said that telegrams he has sent to the heads of the big powers are intended to remove the apprehension which has been created in certain international quarters by the Fascisti party's advent into power. In these telegrams Signor Mussolini assured the foreign powers that Italy has no intention of creating any international disturbances.

I am informed by persons closest to Signor Mussolini that the Rapallo treaty, in which Italy pledged itself to respect the sovereignty of the free state of Fiume, will not be discussed. The treaty already has been ratified by the parliament in Rome, and therefore, it is a law and admits no more discussion.

The official bulletin issued this morning said that the Fiume question would be taken up by the council of ministers, but only from an economic viewpoint. When Fiume is made a free state Italy has promised to loan it 250,000,000 lire (about $62,500,000). So far, it is said, only one-fourth of this has been paid.

Railways to Let.

The Italian state railways probably soon will be open for bids for their leasing to private interests.

Premier Mussolini told Ambassador Child this morning that the Italian government had decided to get out of business and that, the first thing it would dispose of would be all the railroads.

Sig. Mussolini paid Ambassador Child an official visit at the American embassy at 11. After a long and cordial conversation. Ambassador Child called in his staff and introduced them to Sig. Mussolini.

Cordial to U. S.

Sig. Mussolini requested Ambassador Child to let the American government, as well as the American people, know that the new Italian administration will follow a friendly policy to all nations, but it is especially anxious for cordial relations with America. He told the ambassador that the world need not fear trouble on the Adriatic and that he has already assured Jugo-Slavia that his government will not take a hostile attitude nor would the Fascisti be allowed to take any action.

After the conversation Sig. Mussolini told THE TRIBUNE that he is a great admirer of America, which the Italians consider as being among the most friendly of nations. He asserted that America and Italy should stand by each other.

Refers to U. S. Railroads.

Concerning the railroads, he said: "The American government has had some hard experience in managing railroads and it will appreciate why we wish to get rid of them. Our railroads can be made good paying propositions, but the government cannot run them profitably. No government can run a big business without losing money."

The Italian railroads showed a deficit of more than 1,000,000,000 lire (about $50,000,000) last year. Technical experts say, however, that with a new system of management they can show big profits within two years.

New Envoy to U. S.

Romano Avezzano has been appointed ambassador to the United States. He was a former Italian ambassador at Washington, but was recalled by former Premier Giolitti and replaced by Ambassador Ricci. It is considered certain here that Sig. Avezzano will accept the post.

Kentucky Gets $3,500,000 Tax by Bingham Estate

Frankfort, Ky., Nov. 3.—The state of Kentucky will receive $1,901,142 additional in inheritance taxes from the estate of Mrs. Lily Flagler Bingham in addition to $1,629,776 already paid under a decision today of the Court of Appeals on an appeal from the Jefferson Circuit court.

Oats for women who are rushed

Your grocer now has *Instant* Quaker Oats, the quickest cooking oats in the world. It cooks to perfection in 3 to 5 minutes.

The same extra quality as in regular Quaker Oats. Both are flaked from queen grains only—just the rich, plump, flavory oats. Both have that matchless flavor which makes Quaker Oats supreme.

But in *Instant* Quaker the oats are cut before flaking. They are rolled very thin and partly cooked. So the flakes are smaller and thinner—that is all. And the small thin flakes cook quickly.

Get the style you want. The *Instant* Quaker is marked "Instant" on the label.

Instant Quaker Oats

Cook in 3 to 5 minutes

DANCING IN THE SPIRIT OF AUTUMN

Students in the National Kindergarten and Elementary college held their annual dinner last night at the Auditorium hotel. The photo shows one of the dances which featured the after dinner program. Left to right (front): Mercedes Hagerty, Gladys De Vora, Lois Hill, Willis Lyman. Left to right (back row): Eleanor Benskin, Mary Caswell, Grace Cahoon, and Clara Plummer. [TRIBUNE Photo.]

CARNEGIE'S FUND FOR 600 POOR IS HELD UNTAXABLE

Letters Show Kindly Heart of Old Laird.

New York, Nov. 3.—On the tombstone of the ironmaster, Andrew Carnegie, in Sleepy Hollow cemetery, is the epitaph he wrote:

"Here lies a man who knew how to enlist in his service better men than himself."

Documents made public today, and filed in the appellate division of the Supreme court, in support of an appeal asking that a $4,500,000 pension fund created by Carnegie's will be declared untaxable, sounded a practical overtone to the keynote of the epitaph.

600 in Pensioner's Army.

The documents showed that 600 men and women, most of them more than 60, and many more than 80 years old, were on the pension list of the Scotch ironmaster who died in 1919. Some of the beneficiaries receive $10 a month, others get incomes that approximate $5,000 yearly. Most of them are "men who were enlisted in the service of Andrew Carnegie."

To Miss Helen Keller, the famous woman who is deaf and dumb and blind, the Carnegie pension fund grants an annuity of $2,500. Viscount John Morley of Wimbledon Park, London, is provided with £1,000 a year after reaching the age of 80.

Hundreds of others, whose names are unfamiliar on news pages, but which were once written on the payrolls of steel mills and plants in Pennsylvania, receive incomes of varying size.

Letters Show Kindly Heart.

Several letters from Mr. Carnegie in regard to the care of obscure friends were made public today by Robert A. Franks, who for many years directed the disposal of the pension fund. One says, of an old man and his wife:

"They are old, no longer able to work, and on the verge of losing their minds. The arrangement I suggest, I hope, will make them comfortable to the end."

The appeal for the ruling dispensing with taxation of the fund—which was granted—was partly based upon proofs offered to show that the pension fund was but a small part of the philanthropies of the ironmaster, who gave away, the accounting shows, $350,000,000, and died worth $23,000,000.

TEN TAKEN IN RAID.

Eight men and two women were arrested yesterday in a raid on an alleged disorderly house at 1800 South Throop street.

MELLON'S NIBBLES AT PUBLIC DEBT CUT IT DOWN, FIGURES SHOW

Washington, D. C., Nov. 3.—[Special.]—Although monthly figures on the public debt show an increase during October of $265,000,000, the treasury is making steady progress in its funding and gradual liquidation, Secretary Mellon declared tonight, adding that figures for a single month do not give a true picture of the situation. He added:

"Income and profits taxes, which constitute the government's heaviest receipts, are paid quarterly, in March, June, September, and December, while interest payments, which constitute the largest single item of government expense, fall chiefly in March, April, May, June, September, October, November, and December."

After quoting figures showing a gradual decline in the total gross debt from $26,596,701,648 on Aug. 31, 1919, to $23,438,984,351 on Dec. 31, 1921, and to $23,077,782,935.86 on Oct. 31, 1922, Secretary Mellon said that the progress made in dealing with the short dated debt has been still more striking.

"Within the last eighteen months $4,500,000,000 of the short dated debt has been retired or refunded, he said, leaving $3,000,000,000 to be refinanced during the balance of the year.

HOLD DRIVER OF CAR WHICH KILLED YOUTH

(Picture on back page.)

Because his automobile crushed and fatally injured James Tierney, 9 years old, 5949 South Sawyer avenue, George Fiffer, 2417 South Park avenue, was ordered held to the grand jury on a manslaughter charge by a coroner's jury yesterday.

Patrick Chambers, 1627 North Whipple street, died soon after being struck by an automobile driven by Paul A. Richardson, 5138 North Claremont avenue.

Mr. and Mrs. Mervin Bradshaw, 4152 Washington boulevard, and Miss Clara Paulsen, 40 North Lockwood avenue, escaped virtually unhurt last night when their automobile was struck by another at Sheridan road and Surf street. Their car was knocked over the sidewalk, across a vacant lot, and against a signboard, which collapsed upon them. The driver of the other car, who gave his name as Frank Roberts, 230 East Ohio street, was arrested, charged with driving an automobile while intoxicated, and his companion, A. L. Gale of the Evanston hotel, was charged with disorderly conduct.

INFANT FOUND IN MAN'S ABDOMEN; SCIENCE FLUNKS!

Amazing Discovery in Chance Autopsy.

Springfield, Mass., Nov. 3.—[Special.]—Medical Examiner F. D. Jones and Assistant Medical Examiner C. A. Chillander, in performing an autopsy on the body of an aged man killed by an automobile, made an astounding discovery. They found in the man's abdomen the body of a male infant, weighing 5 or 6 pounds, fully formed with the exception of the head.

The body was in a sac which was filled with a fatty fluid, and the growth had increased in size so that it pressed upon the man's internal organs and, according to the physicians, must have given him considerable distress at times.

Surgeons from western Massachusetts who have flocked to the medical examiner's office to examine the growth say it is the most remarkable example of anatomical or embryo aberration of which they ever heard.

Freakish as Siamese Twins.

The theory which they believe to be most tenable as to the cause of the growth is that it is a peculiar example of Siamese twins—in other words, an example of two fertilized ova where one of them enveloped the other before birth, instead of merely becoming attached to it externally, as is usual in the case of such twins. It is believed that when the child was born the other remained in the normal infant's body, but had only started to develop into a child, held back by the conditions under which it existed in the abdomen of the normal infant.

The theory, then, is that this body in the abdomen continued to grow in a retarded way for years, until it had attained its present size.

Reversion to Bygone Ages.

In some quarters it is argued that it might be an atavistic throwback to bygone ages in the development of the human species, when certain life forms were sexless and reproduction was by a mamogenesis, as in higher plants by buds and in certain lower form organizations by cell divisions. In this case it is contended the growth would constitute a certain substantiation of the evolution theory.

The body, or growth, has been placed in a jar for preservation.

'PONZI' HARRINGTON FOUND GUILTY OF INVESTMENT FRAUD

Leslie Harrington, the Chicago "Ponzi" of Novaculite fame, and two aids, were found guilty of operating a confidence game yesterday in Judge Phillip L. Sullivan's court. The verdict was reached after only thirty minutes deliberation by the jury and carries with it a penitentiary term of from one to ten years.

The state's case was presented by Assistant State's Attorneys William A. Rittenhouse and James McShane. The charge involved the defrauding of hundreds of Lithuanians from the "back o' the yards" district, who were lured by Harrington's promises of fabulous interest on their investment. Anthony Lebecki and Peter Zilvitis were the two agents who helped gather in the victims and who were found guilty with Harrington.

Disclosure of Harrington's activities was followed by his flight from Chicago. Months of search by detectives failed to unearth him, and he was not apprehended until two months ago after arrangements had been made by his attorney, Forrest Garfield Smith, for his release on bonds. During his absence he was many times reported to be in Florida, on the mainland or in a houseboat lying off the Florida coast.

FEARS HUSBAND ENDED LIFE AS SUCCESS DAWNS

Mrs. Lelia Gram, 3225 Wilson avenue, told the police yesterday she fears that her husband, Hugh Wallace Gram, has committed suicide by drowning in Lake Michigan. Gram disappeared Oct. 25.

"All his money was invested in a check endorsing machine promotion," Mrs. Gram said. "Business was so bad his hair turned white in the last year. Since he left, one bank has ordered twenty machines at $200 each."

There are three children in the Gram family.

Three young girls were reported missing yesterday: Catherine Walsh, 16, Plaisance hotel; Marie Anson, 17, 4037 Wallace street; Anna Schlog, 17, 1711 Bloomingdale avenue.

SHOOTS SELF IN ACCIDENT.

Anthony Joseph Maggeri, a bookkeeper, 2803 South Wells street, accidentally discharged a revolver while examining it last night and the bullet penetrated his brain. Doctors said he would die.

HENRY C. LYTTON & SONS

Lytton Special Fall Hats

$4 and $5

The name Lytton Special in a Hat assures you the most value for your money. But you get more than value—you get smartest styles and newest colorings as well. Heathertones, Willow Greens, Tans, Grays and Browns.

THE HUB

Henry C. Lytton & Sons

STATE at JACKSON—on the N. E. Corner

—*when you're*

twenty years old—

IT seems almost as if—

You'd already lived a lifetime—

And a lot of people tell us—

That they can't remember—

Back far enough—

To recall the first time—

They ever heard of "Marthas"—

And through all those years—

They've been good candies!

CHOCOLATE BON-BONS CARAMELS

60c THE POUND

STORES

51 East Adams Street (Opposite Revell's)
31 W. Washington St. (Near Dearborn St.)
180 W. Jackson Blvd. (Opp. Insurance Bldg.)
1015 Wilson Ave. (Bet. Kenmore and Sheridan)
844 E. Sixty-third St. (East of Dorsel)
3823 Broadway (Main Shop and Kitchen) (Between Grace and Sheridan)

We Send Candies by Parcel Post Everywhere

Ellis Steele

Martha Washington Candies

POLICE SUSPECT 2 MRS. BLUEBEARDS IN KLIMEK CASE

Bodies of Mates of Pair Ordered Dug Up.

Spurred on to new investigations by the police theory that two "Mrs. Bluebeards" may be uncovered as a result of the arrest of Mrs. Tillie Klimek, confessed poisoner of her last husband, now at point of death from arsenic, Coroner Hoffman today will direct exhumation of two more bodies.

Arsenic "enough to kill four men," according to police, was found in the body of Frank Kupsczyk, second husband of Mrs. Klimek, which was disinterred three days ago for chemical analysis.

The two bodies which will be dug up today are those of the first husband of Mrs. Klimek, Joseph Mitkey, and of Wojcik Sturmer, husband of Mrs. Nellie Sturmer, who has admitted that she gave to Mrs. Klimek the arsenic used in the poisoning of Klimek.

Work on a New Angle.

According to the theory advanced by police working on the case, Mrs. Klimek, to whom they now refer as "Mrs. Bluebeard," may have been a "student" of Mrs. Sturmer. The motive for poisoning in each case is said to have been collection of insurance policies.

Lieut. William K. Malone of the West Chicago avenue station, who has been working on the case for several days, asserted last night that there was a strong possibility that Mrs. Nellie Sturmer may face a charge herself.

Like in the case of Mrs. Klimek, Lieut. Malone received an anonymous letter casting suspicion upon the Sturmer woman.

"Have the body of Mr. Sturmer, who died some years back, exhumed and you will see he was poisoned," the letter reads.

Mrs. Klimek Silent.

Mrs. Klimek was taken to the West Side hospital yesterday by Assistant State's Attorney Edward J. Lyons and Lieut. Malone and was brought to the room where her husband lies. Confronted by him, she still kept her stubborn silence, answering questions with, "I don't know. Don't bother me any more." She kissed her husband when she came into the room and again when she left, even after he had said he would prosecute her.

MRS. ROSIER IS ACQUITTED OF DOUBLE SLAYING

Philadelphia, Pa., Nov. 3.—Mrs. Catherine Rosier was today acquitted by the jury which tried her for killing Miss Mildred Geraldine Reckitt, her husband's stenographer, and soon afterward was freed of the indictment which charged her with killing her husband, Oscar Rosier, at the same time.

As the foreman pronounced the words "not guilty," the 22 year old defendant uttered a piercing shriek and fainted. Tremendous applause swept the crowded room on the announcement of the verdict. At least six women fainted.

"Since she was adjudged insane at the time of killing Miss Reckitt," District Attorney Rotan told the court, regarding the second indictment, "she was insane when she killed her husband."

"That is quite right," said Judge Barratt, and bills were then submitted to the jury with instructions from the court to find Mrs. Rosier not guilty, which was done.

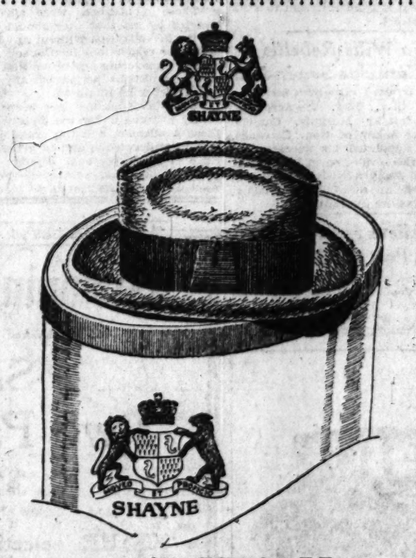

Camel's Hair Hats

They're the proper soft hat for present and winter wear. Made of natural fur . . . of a soft and shapely texture . . . a quality that assures satisfactory service.

See them in the Shayne windows!

$5.00

JOHN T. SHAYNE & CO.

On the Northwest Corner of MICHIGAN and RANDOLPH

DAWES DECRIES BUREAU CHIEFS AS BUDGET FOES

President Alone Can Curb Spending.

Gen. Charles G. Dawes, first director of the national budget and but recently returned from Washington officialdom, took a new slam at public servants last night. Much in the vein of his recent New York speech, he talked before the Bankers' club of Chicago at a dinner at the Congress hotel. He did not mince words.

He warned that congress and the government departments must be continually clubbed into economy by presidential pressure. And he cited Gov. Small of Illinois as derelict in his duty as a business manager.

Up to the President.

"The budget system isn't worth anything if the President gives up his authority and responsibility," Gen. Dawes said. "Everything that has been accomplished has been by the firmness of the President.

"The reduction in expenses for the first year under the budget was effected by executive pressure. The savings were made out of appropriations granted. Congress didn't have anything to do with it.

"These department heads that come to Washington, what do they or can they know about their business? They become the interested advocates of the bureau chiefs, whom they seek to please even to the extent of seeking to exercise pressure on the President.

"These bureau chiefs try to do as they damned please. They even put out propaganda over the head of the President. In private enterprise such actions on the part of subordinates would lead them to be branded as traitors and kicked out.

"The department heads come to Washington to spend money. They fight any suggestion of responsibility to any higher authority, even the President, who is responsible to the people. They are capable of the smallest and meanest acts, because they resent encroachment on their prerogatives. The budget system is designed to put these department subordinates in their proper places.

Shot at Denby.

"Let some of these department heads, let Secretary Denby of the navy department, resign over this proposition that their departments are more important than the business of the government as a whole. The public must understand these men are fighting the President. But if the President doesn't assume the responsibility and authority for economy, up go the nation's expenses and the people's taxes.

"We have an example right here in Illinois. Former Gov. Lowden imposed a budget system and reduced expenses and taxes. The business men of Illinois understood and appreciated his great work. What have we got now? A man in the governor's chair who is not doing his duty, not guarding expenses and taxes. The same result will come in the federal government if the President shirks his responsibilities.

Veto Only Safeguard.

"The budget system is not political nor concerned with politics. It is concerned only with efficiency and economy in the government's business. It will function under any administration if the President will do his duty. The only protection against the demagogues in congress against the 'bloc' and against the cowards that run with very wind, is the veto power of the President."

The new officers of the Bankers' club are Joseph E. Otis, president; Craig B. Hazelwood, vice president, and Thomas C. Stibbs, secretary and treasurer.

Police Hunt Thos. Hogan; Vanished Searching for Job

Search for Thomas Hogan, 3305 Walnut street, was begun yesterday when his wife, Margaret, reported to the police that he had gone out to look for work and had failed to return. Hogan is 63 years old and is slightly lame in his left leg.

BOSTON STORE

"If I'd Only Known About Billiken Shoes"

—Fourth Floor—State Street.

Fathers and mothers have often said that to us, after their own kiddies had known the advantages of Billikens, for there is such a tremendous difference in shoes and what they "do" to your children's feet. Billiken shoes are built over nature's own last—they don't rub, pull or scratch, because they fit—because the linings and seams are perfectly smooth—because the leathers themselves are soft and pliable; because neither nail nor tack ever touches a Billiken shoe. Your child deserves them.

Billiken shoes for girls and children, style No. 2309, are the popular high cut patterns so sensible for school kiddies, because they protect the ankles in addition to their many other virtues.

Built of fine patent leather with dull leather tops, the soles of long wearing flintstone oak leather, the innersoles smooth and seamless.

The footwear that is both comfortable and stylish. Here only in Chicago may they be had—sizes 12 to 2, at 4.98; sizes 2½ to 11½, at

4.48

Billiken girls' shoes, style No. 2324, actually train the growing foot the way nature intended, with every tiny ligament, bone and muscle getting full play for development.

Noiseless, because built of such wonderfully soft flexible leather, perfectly sewed, tackless and nailless.

Free of rough seams, as close to perfection as shoes ever were. As illustrated.

Of rich mahogany lotus calf, in sizes 12 to 2, very low priced, considering quality; at

4.98

MURPHY ANSWERS WIFE'S CHARGES; HITS OTHER MEN

Accuses Her of Affair with R. E. Maypole.

Not to be outdone by Mrs. Meta Murphy, who in her suit for divorce against him named almost the entire chorus of the Follies of 1920, as well as several women well known socially, James H. Murphy, grain broker and millionaire miller, yesterday retaliated with an affidavit in which he asserts that Robert E. Maypole, brother of Ald. George Maypole, and other prominent men were the constant companions of Mrs. Murphy.

The affidavit was filed before Judge George F. Rush, who on Thursday denied Mrs. Murphy's plea for temporary alimony when she admitted that she possessed property valued at $90,000. Mrs. Murphy's first bill was withdrawn by her attorney, Charles E. Erbstein, who immediately filed the second suit, naming a score of women, in the Superior court.

What Murphy Charges.

Murphy in his affidavit, filed by Attorney Leslie Whipp, declares that Mrs. Murphy, who lives at 219 Lake Shore drive, although living in the same house with him, "for two years has kept daily company with Maypole, a married man living at 2918 Pine Grove avenue. She calls for him in the afternoon in her car, takes him for daily drives, and in the evening goes with him to some place of amusement."

The couple, according to Murphy, journeyed together in October, 1920, to New York, to French Lick Springs in May, 1922, and to Brown's Lake, Wis., in July. "All of their relations are of great love and affection," declares Murphy. "She calls him frequently on the telephone early in the morning or late at night while I am trying to sleep, and carries on long, affectionate conversations with him."

What She Said.

In response to his remonstrances, Mrs. Murphy replied to Murphy, the affidavit continues, that she could not live without Maypole.

Mrs. Murphy, in her bill, charged that for more than ten years Murphy, whose popularity with Follies actresses won him the sobriquet of "Rolls Royce" Murphy, had been intimate with Mrs. Frances Peckham, estranged wife of a Cleveland attorney, and now living at the Congress hotel.

Less than a month ago, she declares, he was discovered in an apartment with Mrs. Peter Howard, wife of an attorney at 809 Sheridan road.

Included in the bill are the names of Jerry Caldwell, another actress living at the Ambassador hotel in 1919; Blanche Perry, Mayme Reilley, Marion Andrews and Betty Rhodn. Murphy, the bill declares, in 1900 was a street car conductor earning $1.50 a day. Last year, his income exceeded $25,000 from the J. H. Murphy Feed Co., while his personal fortune is estimated at over $1,000,000.

GRAND JURY MAY GET HALL-MILLS CASE NEXT WEEK

New York, Nov. 3.—[Special.]—Unofficial assertions on Thursday that a complaint and first degree murder warrants had been drawn in the Hall-Mills case and that the authorities would act suddenly without recourse to the grand jury was offset today by official assertion that the grand jury would be convened immediately after election day for a protracted session.

This latest version had it that every witness available to shed any light on the slaying of the Rev. Edward Wheeler Hall and Mrs. Eleanor E. Mills at the Phillips farm would be called before the Somerset county grand jury, but that this proceeding would be delayed a few days because of the preoccupation with politics of many persons concerned, and the interruptions that otherwise would be caused by the Sunday and Tuesday holidays.

The significance of the newly heralded grand jury proceedings could not be ascertained. It is definitely known that Special Prosecutor Wilbur F. Mott, James F. Mason, chief of his detectives, the county authorities of Middlesex and Somerset, and the state troopers, are conducting a minute and painstaking research into the crime. It is equally apparent that their one time air of jaunty confidence has deserted them.

In line with this situation there were heard today for the first time predictions that the case never would reach the stage of indictments.

Tries Business Career

MRS. WILLIAM A. HAMILTON.
[Aime Dupont Photo.]

New York, Nov. 3.—[Special.]—To the list of those recruited for business from the ranks of society is now added the name of Mrs. William A. Hamilton. She has become identified with interior decorating work. Mrs. Hamilton is a cousin of the late Mrs. George J. Gould. Mrs. Hamilton, who is called one of the handsomest women in society, resides at 177 East 64th street.

SWIMMING GIRL'S ASSAILANT AIDED BY 2 OTHER MEN

Muskegon, Mich., Nov. 3.—[Special.]—Two men aided Raymond E. Wilson in the abduction and mistreatment of 12 year old Rosalie Shanty, according to the story of the kidnaping told today for the first time by the little "diving Venus" of the Muskegon beach.

"While I was lying on the floor in a bad smelling place two other men came up to me," said the child. "I don't remember what they did. I don't remember well."

The little girl's father immediately prepared to go to the northern peninsula and hunt for the accomplices. Wilson, sentenced in record breaking time for the crime, is already serving his forty year term at Marquette prison.

Accompanied by her mother, Mrs. Bessie Shanty, and a police matron, the little girl was brought back to Muskegon today from Dublin, where she was found two days ago in a dazed condition following mistreatment at the hands of Wilson. The girl gave the names of two men, both said to be friends of her assailant.

Physicians thought it best to place Rosalie in a hospital here until she is entirely recovered from the intense nervous shock she suffered. No one except police and her parents will be admitted.

BOMB AND FIRE ON DUBLIN HOME OF GEN. MULCAHY

DUBLIN, Nov. 3.—Irish insurgents attempted to kill Gen. Richard Mulcahy, commander in chief of the Free State army, during the night when they bombed his house and fired rifle volleys into it. Free State troops drove off the attackers.

Angered Loop Policeman Goes on Arresting "Jag"

A drunken man called Policeman Carl Rittmeyer "a big flatfoot" last night. Rittmeyer arrested him. Then he decided to arrest every intoxicated man he met. Between 7 and 10 p. m. he sent seventeen to the station. Patrol wagon drivers upbraided him, holding that, the country being dry, his activity was uncalled for. Rittmeyer's beat is from Harrison to Polk in State street.

Murguia Wills Rebellion to Carranza Son-in-Law

[Chicago Tribune Foreign News Service.]

Mexico City, Nov. 3.—According to a note left by Murguia, Candido Aguila, son-in-law of Gen. Carranza, has been appointed his successor as leader of the revolution in Mexico. It is reported many rebel leaders, among them Rubio, are offering to surrender, if their lives are guaranteed.

Fifty Aliens from Chicago Reach Port to Be Deported

New York, Nov. 3.—Fifty aliens who are to be deported arrived here today from Chicago. The party included two men charged with being Anarchists.

CROWE REQUESTS JUDGE TO SELECT SCHOOL LAWYER

Offers to Turn Graft Quiz Over to McKinley.

(Continued from first page.)

Democratic party as a candidate for city treasurer, a lawyer of experience, ability, and standing at the Chicago bar. . . .

"'It cannot, therefore, be successfully urged that Mr. Gorman's loyalty to the so-called city hall group of the Republican party would be sufficient to cause him to betray his oath of office and stultify himself as an officer of this court. . . .

"'I trust it is not presumptuous of me to say that I believe that counsel representing the petitioners, knowing Mr. Gorman as they do, cannot help but feel, as the court feels, that if he were placed in charge of the grand jury, and his superior or any other influence sought to hinder or prevent him in the full and complete discharge of his official duties, that he would tender his resignation to his superior at once, or would come into this court and state that the circumstances were such that he could no longer in justice to himself and the court continue as an adviser to the grand jury.'"

Reason for Selection.

"In selecting Mr. Gorman I was not only influenced by my own knowledge and appreciation of his ability and his sterling honesty, but I was also led to make the appointment because of the confidence in him manifested by Judge Scanlan, and already voiced by yourself and shared, I believe, by all the other judges of the Criminal court.

"Realizing that the carrying on of this particular investigation would more than tax the ability of any single man, and desiring to enlist the coöperation of those agencies most deeply interested in the welfare of our public schools, I also appointed Isaiah T. Greenacre, who for the last twenty-two years has been the attorney for the Chicago Teachers' federation, as special assistant state's attorney, and turned over to Mr. Gorman and to Mr. Greenacre the complete direction of the examination of witnesses before the grand jury.

Picks Marshall for Bills.

"In order that the best available talent might be used for the purposes of insuring that the indictments returned would be technically sufficient to afford a basis for the conviction of any guilty parties, I likewise appointed Thomas Marshall, who for many years has been attached to the staff of Attorney General Brundage, and who is a recognized authority on indictments, and placed him in charge of the framing of any indictments which might be voted by the grand jury.

"I also designated Thomas J. Symmes of the firm of Rose & Symmes, and who is a leading member of the Chicago bar, originally recommended to me by the presidents of the Chicago Bar association, the Illinois Bar association, the Lawyers' Association of Chicago, and the Chicago crime commission, and Mr. Justin F. McCarthy, who is an able attorney, a former assistant state's attorney under Maclay Hoyne, and a prominent Democrat, as additional assistants to Mr. Gorman and Mr. Greenacre.

Seeks Able Lawyers.

"It was my endeavor to select for the special investigation of this school board scandal, a group of able lawyers, whose personal and political affiliations collectively were such as to place them above any suspicion of political or other influence which might be detrimental to the exhaustive investigation and fearless punishment of any crimes that should be uncovered by the inquiry then in progress.

"These gentlemen were also instructed by me that they should pursue the investigation without any limitations or restrictions for the sole purpose of uncovering any crime that had been committed, and punish any culprit whoever he might be.

"This investigation has been diligently pursued under the direction of these gentlemen, and the grand jury, who have devotedly, and to great sacrifice of their personal comfort and personal business, continued the investigation for the last three months, have indicted over forty persons, and have reported that they have brought to light evidence of a gigantic conspiracy on the part of various persons to plunder the school funds.

Mentions Some of Indicted.

"The former president, and the former vice president of the board of education, the former attorney for the board, the city prosecutor, and several present and former members of the board of education, high officials of the board, and a number of prominent business men are included in this list.

"The president of the Chicago Bar association, together with the committee on criminal prosecutions of that association, have recently expressed to me full confidence in the personnel of the men in charge of this investigation and have stated to me that they could suggest no members of the Chicago bar better fitted to carry on that investigation.

"On Oct. 30 Mr. Isaiah T. Greenacre resigned, leaving the investigation in the charge of the other gentlemen already designated.

Charges Propaganda.

"While the special grand jury has on several occasions expressed complete confidence in the assistant state's attorneys who have been directing this investigation, yet, as the case in the so-called labor investigation, there has been instituted an insidious propaganda which has been apparently intended to destroy the usefulness of the officials of the state's attorney's office and to create a doubt in the public mind as to the sincerity or honesty of the investigation now being conducted before the special grand jury.

"This propaganda, I am compelled to believe, must emanate from one of two sources.

"I must attribute it either to the friends of the persons who have been indicted and are now awaiting trial or who are threatened with indictment as a result of the action which has been taken in order by disturbing public confidence in the administration of justice in Cook county, to render more difficult the final infliction of punishment upon the guilty, or to a group of selfish politicians who for political advantage in the elections to be held during the coming week are willing to betray the public interests for their own immediate political advantage.

Must Have Coöperation.

"I have always insisted that the successful administration of the criminal law in this county could only be accomplished by the whole hearted coöperation of all the various agencies for the administration of justice in the Criminal courts, including the judges, the state's attorney, the sheriff's office, and the police department of the city, supported by the whole hearted assistance of the great body of our decent citizens, without whose help all the other agencies of justice are relatively impotent.

"In attempting to bring about this coöperation it has never been my purpose to place any individual advantage or pride of opinion or political aspirations before my desire to give to my associates in the administration of justice the same unselfish support which I ask from each of the other departments.

"After the resignation of Mr. Greenacre I stated to the grand jury that I would designate to fill Mr. Greenacre's place any attorney of standing at the Chicago bar whom the grand jury might designate.

Offers Place to Healy.

"In pursuance of the suggestion of the grand jury, and with my own full approval and indorsement of the selection, I tendered the position to Mr. John J. Healy, a former state's attorney of Cook county, and urged his acceptance of the position.

"Mr. Healy stated that his professional engagements would not permit of his acceptance of the position, and I thereafter tendered the position to four other competent lawyers, whose names were suggested by the grand jury, and in each case professional engagements prevented their acceptance of the offer.

"In view of the wholly baseless and unfounded reports which have been circulated in regard to the conduct of the state's attorney's office, in connection with this investigation, it has occurred to me that it would be advisable that your honor should select, without suggestion from me, a qualified member of the bar to conduct this examination in the future.

Urges Judge to Select Man.

"And I respectfully suggest that you, who are intimately acquainted with the qualifications of the different members of the Chicago bar to conduct such an investigation as this, select a lawyer to take charge of this special grand jury, and conduct the further investigation into the school board scandal, and to direct all prosecutions in that connection, including both the indictments already returned and those which may be hereafter found.

"It is my hope that your honor will personally supervise the conduct of the grand jury investigations under the direction of the attorney so selected by you, and I am not only willing, but suggest, that he should be directly responsible to your honor, without receiving any directions and instructions from myself.

Reflection on Others.

"I wish, however, to make it clear, that in making this suggestion I am not in nthe slightest degree reflecting upon either the ability or the integrity of Mr. Gorman, Mr. Marshall, Mr. Symmes or Mr. McCarthy. I not only believe but know that these gentlemen have one and all conducted the matters intrusted to them respectively, not only with great ability, but with unfailing zeal, and unflinching integrity. But it is more important that this investigaton shall be conducted in such manner as to command the utmost public confidence than that it should enhance the reputation of any individual, however deserving.

"In the future, as in the past, the best services of myself and every assistant in my office will be devoted to the impartial administration of justice. But in view of the baseless but insidious campagn of suspicion which has been adroitly carried on during the past few months, I believe that the best services that I and my office can render at this critical period is to put an end to any possibility of criticism, however baseless, by asking your honor to place the immediate conduct of this investigation before the grand jury in a man of your own selection.

"Respectfully yours,
"ROBERT E. CROWE."

Others Ask Action.

Appeals to Judge McKinley to name a special prosecutor came from two other sources during the day. One was from the Citizens' association in a letter signed by Augustus S. Peabody. The other was from the board of managers of the Chicago Teachers' federation which directed President Mary M. Abbe to make the request "in the interests of and for the protection of the more than 400,000 school children in Chicago."

2 SCHOOL GRAFT DEFENDANTS ARE INDICTED BY U. S.

Indictments were returned yesterday by the federal grand jury against James C. Michael, president of the Chest Creek Coal company, and Daniel J. Kinnally, an employé of the company, on charges of fraud. They are accused of "petty graft" on railroads in connection with shipments of coal.

Both men recently were named in true bills by the state grand jury in connection with the "school scandal" investigation being conducted by State's Attorney Crowe. They are alleged to have charged excess prices for coal sold to the school board and to have made short weight deliveries to city schools.

Yesterday's indictment, one of the longest returned for several months, contained eleven counts of fraud and conspiracy against the two men, and was prepared by Capt. John B. Boddie, assistant United States district attorney.

WOMAN BOUND TO LUNATIC ASKS BRITAIN'S MERCY

Lords Deny Divorce; She Invokes Parliament.

BULLETIN.

LONDON, Nov. 3.—(By United News.)—It is reported the friends of Mrs. Richardson will carry her appeal to the house of commons, asking for modern merciful laws in order that she and other women and men may free themselves of similar bondage.

BY JOHN STEELE.

[Chicago Tribune Foreign News Service.]
[Copyright: 1922: By The Chicago Tribune.]

LONDON, Nov. 3. — [By Tribune Wireless.]—The house of lords, sitting as the Supreme court, today handed down one of those decisions which many British lawyers assert is bringing the English marriage law into contempt.

The case was that of Mrs. Norman Rutherford, the wife of Col. Rutherford, who shot and killed his friend, Maj. Seton, in 1919, and was found guilty, but insane, and was ordered confined for life in a criminal lunatic asylum.

Seeks Her Freedom.

After the conviction Mrs. Rutherford sought to free herself of the association and sued for divorce, alleging that the husband had been guilty of adultery with his cousin, Miss Amy Richardson. This was generally understood as a friendly suit, Mrs. Richardson alleging infidelity because that is the only legal basis on which a divorce can be obtained in England. The decree was granted, but Miss Richardson revolted at the charges of immorality. Appeal was made in the name of the defence and correspondent to the house of lords, the last court of England. Today the house of lords granted the appeal and annulled the decree of divorce.

Birkenhead Denounces Law.

Lord Birkenhead, who, as lord chancellor, heard the case, had this to say:

"It is an unfortunate situation that a wife should be tied for life to a dangerous and violent homicidal lunatic—after having many years suffered both in body and spirit from unfaithfulness and cruelty. But your lordships cannot, because of sympathy, impeach the chastity of a woman totally innocent, who also is entitled to sympathy from the same law.

"Sitting as an appellant tribunal, it rests with parliament, if, and when, it thinks proper to end the state of things which in a civilized community imposes such intolerable hardships on men and women."

SMALL RESTAURANT FIRE.

A small fire, causing $50 damage, was discovered in the Quincy restaurant, 9 Quincy street, yesterday.

"EXTRA QUALITY" DUNLAP & Co.

We change the style of our hats to keep in step with well groomed men; we never change the quality, and so we keep in step with the Dunlap tradition!

The Dunlap Metropolitan, $7.00

DUNLAP & CO.
22 South Michigan Ave.

WANTED—
EXPERIENCED PAINT SALESMAN

A large national paint manufacturer has a splendid opening for an experienced salesman who is well acquainted with the contractors and painters of Chicago. A rare opportunity for the right man. Only those having a thorough knowledge of the paint business will be considered. State experience and give references. All information will be held strictly confidential.

ADDRESS S T 489, TRIBUNE

The Detroit Electric Automobile was the pioneer enclosed car—and is still the *best*. Completeness of detail has made this car the World's leader.

Demonstration by appointment.

DETROIT ELECTRIC CAR COMPANY
2416 South Michigan Avenue *Telephone* Calumet 4789

Our bargains are listed in the classified section of this paper.

A National Institution *From Coast to Coast*

Browning King & Co.
Established One Hundred Years

SALE
Two Pants Suits
$38.50

THE selection consists of our choicest styles and patterns for the Fall season.

Medium and dark color worsteds, worsted cheviots, diagonals and tweeds, in models adapted to both men and young men. Tailored in the high grade Browning King way. The values are from $50 and up.

Regulars, longs, shorts and stouts.

$38.50

BROWNING KING & CO.
12 West Washington Street
C. W. Hendrickson, Manager

MARSHALL FIELD & COMPANY
THE STORE FOR MEN
A Separate Store in a Separate Building

IF ECONOMY MATTERS TO YOU, NOTE THIS:

Young Men's Suits and Overcoats
$50

A Special Group at a Special Price

FINE unfinished worsted Suits in the popular hair-line stripes; warm Winter Ulsters in plaid-backed fleeces, herringbones, diagonals, and plain weaves—they're a revelation of what fifty dollars can do for a Young Man's wardrobe in the Store for Men.

If it's quality of fabric you're after, tailoring and finish of an exceptional kind, and style such as you see in the apparel of the most careful dressers, you'll find them all in these Suits and Overcoats at fifty dollars.

They're the result of a special purchase made possible by the tremendous buying power of this organization. They offer you a decided opportunity to save.

THIRD FLOOR

NEW EXPERTS GET $210,072 ON JOBS ONCE "FINISHED"

Paid on Same Street Work as Famous Trio.

BY OSCAR HEWITT.

The art of real estate experting is still thriving in Chicago. Many may have thought it had died because the five favorites—Mesce, Lynch, Lyons, Merigold, and Waller—have been so busy with their claim for income tax exemption that they have had time to collect only $5,650 from the city in the last twenty-two months.

In that period President Michael J. Faherty of the board of local improvements has been busy paying out fees to other experts. Forgetting all except those who specialize in real estate experting, the records show that since Lyons, Merigold, and Waller quit collecting coin from the city other realty experts have garnered $210,072 on exactly the same five street improvements on which the favorite trio collected their fees.

Done on "Completed" Work.

Another queer feature is that most of this $210,072 has been paid since Ernest H. Lyons announced that he—and, presumably, his two partners—had completed his work. The question is asked: Why should the city pay out a large part of the $210,072 for other real estate experting after Lyons officially notified the city he had completed the experting on these particular improvements?

Mr. Lyons represented that the real estate experting by himself, Waller, and Merigold on the five streets would cost an aggregate of $1,915,000. Already the city has paid out $2,048,000, and Lyons claims there is still due him; Merigold, and Waller approximately $182,000. If this claim is ever paid the real estate experting alone on the five streets will cost the taxpayers $2,230,000. To this must be added the amounts paid building and other experts to get the total.

"Experting" Art Developed.

These facts, those who are watching the situation say, prove that the art of real estate experting has reached a development in the last twenty-two months which surpasses that of 1920, when Lyons, Waller, and Merigold were the leading artists.

They show that in this way: Lyons, Merigold, and Waller collected $1,738,000 in cash for their work on five street improvements. They claimed that they were not paid $182,000 for still other work which completed the real estate appraising on the five streets. Instead the city has paid out $210,000. This is an increase of 15 per cent over the rate of collecting by Lyons, Merigold, and Waller.

Increased collections do not constitute the only improvement in the art. Under the old plan Lyons, Merigold, and Waller would have collected the $182,000. Under the system of the last twenty-two months the $210,000 was divided among twenty-two real estate experts. That does not look so bad as a public record.

TEACHING THE ART OF LAYING BRICK

President Peter O'Shaunessey of the Bricklayers' union held a class last night for more than a hundred apprentices. The photo shows him explaining a few of the first operations to Harold Pote, 6239 Kilpatrick avenue. The class convened in Bricklayers' hall, Monroe and Peoria streets.

[TRIBUNE Photo.]

BLAME PARENTS FOR CRIMES OF CITY'S YOUTHS

Responsibility for "the large number of crimes committted by young men from 17 to 25 years old" was placed on their parents by members of the October grand jury whose report was returned yesterday.

"There rests upon the parents of this city a duty that is not being fulfilled in a way it was years ago," the report reads. "The parents are responsible for the actions of ther children, and if the youthful criminals had been properly trained they would not now be committing these crimes. The trouble lies largely in the home life."

The grand jury criticized the police for beating prisoners. No indictments were returned, the report explained, because the evidence given by forty witnesses was insufficient for action.

Chief Justice McKinley of the Criminal court, the state's attorney, and the bond department of his office were commended for their efforts to abolish the abuse of the bail bond system. The jurymen advocated the enlargement of the law against concealed weapons to include guns hidden in automobiles.

PULLMAN CO. TO INSURE WORKERS ON UNIQUE PLAN

Year's Wage to Be Paid in Case of Death.

Edward F. Carry, president of the Pullman company, made public yesterday details of the plan for free insurance for all employés which goes into effect next month. The Pullman company is defraying all cost of the insurance.

Mr. Carry announces that beginning Dec. 1, 1922, any employé whose rate of compensation is $3,000 or less a year, who has been in the service of the company continuously for one year or more prior to that date, will be eligible for death benefits under the proposed plan. Employés who have been in the service of the company continuously for one year or more prior to July 1, 1922, and who have been out of service for any cause subsequent to that date, if reëmployed, will be eligible at the discretion of the company.

Year's Pay Benefit.

The Pullman company agrees to pay to the dependent beneficiary an amount equivalent to that employé's wages for the last twelve months preceding his death, or at the rate of such twelve months' wages, not to exceed in any case $2,500 nor to be less than $500.

The Pullman insurance plan specifically provides that the beneficiary must be either wife or husband, child or children, parent or parents, or if there be none under this classification, then any other relative dependent upon the employé for support. If there be no designated beneficiary at the time of the employé's death, the amount of benefit will be $150, paid to the employé's executors or administrators, and applicable to funeral expenses and expenses of last illness or other lawful debts.

Pay During Layoffs.

If an employé should be laid off by reason of shop shut down, reduction in force, or lack of work, the death benefits shall continue in force under a definite schedule, based on length of service. Thus in the case of a man with one year's service and less than three years to his credit the insurance would remain in effect for two months; for ten years' service the period would be six months.

FRIEND SAYS HE SAW JAYNE HERE YESTERDAY

At the same time relatives of J. Howard Jayne, Monmouth business man, were expressing the belief his disappearance ten days ago was followed by his death, a man who claimed to know him well, reported he arrived in Chicago yesterday morning.

The relatives who believe Jayne is dead are his sister and mother, not heretofore mentioned in the investigation. The sister, Mrs. John Lindsay, resides at 2452 Geneva terrace. The mother's home is near Marshalltown, Ia.

"Neither his mother nor I has received any word from Howard," Mrs. Lindsay said yesterday, "and we are afraid he is dead."

The man who claimed to have seen Jayne get off a train at an outlying station said: "There is no doubt this man was Jayne. I know him well through business connections in Monmouth."

PASSENGERS QUIT U. S.-PERU SHIPS TO TRAVEL WET

Washington, D. C., Nov. 3.—Attorney General Daugherty's ban against liquor on American ships has hit the passenger traffic to Peru in American bottoms, the commerce department was advised today by Commercial Attaché Dunn at Lima.

"Due to recent regulations regarding the sale of liquor on vessels," he reported, "passenger business on these ships has been seriously affected."

Mr. Dunn's report was regarded by department officials as indicating a preference on the part of passengers traveling between the United States and Peru to transship at Panama, despite the four or five days' delay, to travel aboard a wet ship. Heretofore, officials declared, 70 per cent of the direct traffic between the United States and Peru has been in American ships.

U. S. INDICTS 28 AS FIRST MOVE IN "DOPE" WAR

Twenty-eight men and women, including a number of notorious drug peddlers and a former policeman assigned to the states attorney's office, were named in indictments charging violation of the Harrison anti-narcotic law by the federal grand jury late yesterday.

District Attorney Charles F. Clyne said this action was the opening gun in a drive by local federal authorities on the dope traffic in Chicago. Another lot of indictments will be returned within a few days, Mr. Clyne said.

Chief among those named in the bills is James Dubach, detective under State's Attorney Crowe until his discharge several months ago.

GERMANY RACING TO RUIN; MARKS, 6,156 FOR $1

Reparations Chief Sees Collapse Near.

German marks slumped to another new low record in New York yesterday, being quoted at 1 5-8c a hundred, or 6,156 for a dollar.

BY SIGRID SCHULTZ.

[Chicago Tribune Foreign News Service.]

(Copyright: 1922: By The Chicago Tribune.)

BERLIN, Nov. 3.—"Unless the reparations commission discovers an expedient to bring about the stabilization of the mark and the balancing of the German budget I fear Germany is bound to go the same way as Austria," Sir John Bradbury, the British member of the reparations commission, said in an exclusive interview with THE TRIBUNE today.

"The main problem is to find a way to stabilize the mark. An international loan will only be considered after a solution of this problem, but a loan remains impossible without stabilization of the mark.

"Cannot Control from Paris."

Speaking of financial control, Sir John said it was necessary to leave the responsibility with the German government.

"If the commission wants to exert control from Paris two dangers threaten—either the Germans must declare the reparations commission's counsel cannot be fulfilled or, if they accept the commission's counsel and, in trying it out, it proves to be a failure, the responsibility for the failure would rest with the reparations commission. Therefore the reparations commission should establish its headquarters in Berlin permanently to organize its control in conjunction with the German government. The situation requires the greatest patience in handling."

Dollar Buyers Storm Bourse.

While the reparations commission and the German government continued their conversation looking toward the stabilization of the mark and German finances, German exchange today took a drop unprecedented in the mark's flight down the toboggan. At the close of the bourse the dollar was quoted at 6,600 and there was every indication that the mark would reach still lower levels.

Berlin bourse brokers were stormed by buyers eager to buy up every dollar or dollar security in sight. The flight from the mark assumed the proportions of a veritable rout as the last vestiges of confidence in German currency seemed wiped out. This expression of the total lack of confidence in Germany's financial recovery on the part of financial circles came while the German government was handing to the reparations commission its official news on steps necessary for the stabilization of the mark.

"MAUD'S" OWNER STILL SOUGHT.

"Maud," the mule arrested yesterday by the Shakespeare avenue police and charged with vagrancy, is still in custody. The police are anxious to find the owner or a home for the animal.

ALTON SHOPMEN MEET TO TALK OF ANOTHER STRIKE

While the United States railway labor board here was listening to arguments on the proposed change in working rules for Chicago and Alton train service men and yardmen, federated shop craft employés were in session at Bloomington deliberating upon another walkout.

The meeting in Bloomington was called to discuss the application of the agreement entered into by the road and the shop crafts which was the basis for the men's return to work several weeks ago. The men state that they are dissatisfied with the manner in which the Alton is carrying out the agreement and, further, that a number of "undesirables" have not been given a hearing and that others have not been put back to work.

J. J. O'Brien, general chairman of the Chicago and Alton federation, said that no definite action had been taken at the meeting of the shop crafts, but that in all probability the discussion would result in another strike.

Three May Die of Burns in Chemical Tank Blast

Three men were probably fatally injured yesterday when a tank in the chemical room of the Redmanole Chemical Products company, 636 West 22d street, exploded. Chief Chemist W. T. Barkley of Wheaton, Ill., and his two assistants, Michael Susko, 4842 South Marshfield avenue, and Carlos Ruggeri, 1104 South Marshfield avenue, are those injured. The men were working around a resin compound tank when the explosion occurred.

FIRE BUREAU WAR TAKEN TO COURT BY CIVIC BODIES

Gross abuse of power and authority by the civil service commission is charged in a petition for a writ of certiorari which was filed yesterday by Attorney Lester L. Falk on behalf of John C. McDonnell and Jeremiah McAuliffe, assistant fire marshals ousted by the commission Oct. 3.

JOHN C. McDONNELL.

Mr. Falk, of the firm of Scott, Bancroft, Martin and Macleish, is taking up this fight for these former officials at the request of nine civic organizations, including the Association of Commerce and the Chicago Board of Underwriters. Arguments will be heard before Judge Harry Fisher this morning.

Conspiracy between John F. Cullerton, business manager of the fire department, and "certain other persons" to obtain the discharge of McDonnell and McAuliffe is charged in the petition. It is declared that the signature of former Chief Thomas O'Connor to the suspension order was obtained without his "understanding or knowing the same," and that the "said Thomas O'Connor was then and there by reason of mental incompetency wholly dominated and controlled by the said John F. Cullerton; that the purpose of the said John F. Cullerton was to secure the dismissal from said department of your petitioner."

114 "IN THE HEART OF THE LOOP"

Just What Chicago Needs

the comment of thousands who have visited and eaten in Chicago's Finest Luncheon Parlor—

the most delicious luncheons daintily and quickly served at popular prices!

Added Attraction!

Benson's Orchestra will play every day from 11:30 to 2 P. M. Saturday and Sunday evenings from 6 P. M. to midnight.

Special attention given to Parties, Luncheons, Banquets.

For Breakfast, Luncheon, Afternoon Tea, Supper and After the Theatre come today and you will come every day to "114"—in the heart of the loop.

ONE FOURTEEN SOUTH STATE STREET DRUG AND CANDY CO.

BETWEEN ADAMS & MONROE STS.

MARSHALL FIELD & COMPANY

Last of a Series of Lectures in Our BOOK SECTION on

Parliamentary Procedure

By Mrs. Mary Redfield Plummer

Author of "Practical Lessons in Parliamentary Procedure," etc. Official Parliamentarian of Illinois Federation of Women's Clubs. Chicago Woman's Club.

THIRD LECTURE

Saturday morning, November 4th—11 o'clock

Know the Rules if You Would Play the Game

You are cordially invited to attend these extremely informative and timely lectures.

Book Section Third Floor, North, Wabash

Tried the laughing cure? To one side-splitting OKeh Laughing Record, add a gale of laughter. Take one dose before or after meals and shake well while using.

Ask for 4778—10 in.—75c The OKeh Laughing Record

OKeh Records

The Records of Quality

REX BEACH'S Newest and Most Thrilling Novel

"A fascinating yarn by a master spinner of tales from the great outdoors, Beach has felt the powerful pulse of the oil country. His virile narrative sweeps the brush full of color and atmosphere straight from Ranger and Desdemona across the pages of "Flowing Gold"—*Tulsa Tribune.*

FLOWING GOLD

Wherever Books Are Sold $2

HARPER & BROTHERS

Est. 1857. NEW YORK

A Rainbow Garden of Tulips for $2.00

FIFTY Bulbs of the splendid May-flowering Darwin, Cottage and Breeder types, made up from ten separate sorts sufficient for a border 6x2 feet, for above special price. A brilliant spring show for any home garden, and an opportunity for owners of new home grounds to see the glorious beauty, ease of culture and sure flowering quality of Vaughan's Giant Tulips.

"RAINBOW COLLECTION," with planting directions, postpaid 300 miles, for $2.00.

Paper White Narcissus Bulbs

DROUGHT in France has made this favorite Bulb for Winter window gardens scarce. We offer as usual the two largest grades obtainable. Bulbs to flower well should measure from 5 to 6 inches in circumference.

To avoid disappointments take no others.

Fancy Bulbs, doz., 50 cents. Mammoth Bulbs, doz., $1.00; add 10c for postage.

For complete selection of Art Bowls for these, visit our store, Randolph St. nr. State.

Fall Garden Catalogue for 1922 Free

Vaughan's Seed Store

10-12 W. Randolph St., near State

Friendly enemies

The Freeman has a large circle of admiring readers among people who disagree with its opinions.

The Freeman

WEEKLY—15c—AT ALL STANDS

Sample Free The Freeman, New York.

The Sunday Tribune has 90,000 more circulation in Chicago and suburbs than any other paper—morning, evening or Sunday.

43

Matchless Homesites in HINSDALE Will be Sold On Sunday Nov. 5

$10 Per Month buys one of 43 of the *choicest Homesites ever offered!* This wonderful parcel of property represents one of HINSDALE'S *finest estates* which has *just been subdivided.* Let me impress on your mind the fact that there is a great *scarcity* of these desirable homesites in Hinsdale . . . and that Hinsdale (just 35 minutes from the Loop on the C. B. & Q. Railroad) is one of the most desirable suburbs to live in. *No lot is smaller than 50x168 ft.,* and all are *nicely wooded.*

As a Homesite or as an investment proposition, *no other location can equal this! WE WANT YOU TO SEE THESE HINSDALE LOTS!*

COME OUT SUNDAY Rain or Shine!

If you come by motor, drive straight out Ogden Avenue to Lincoln St., then south on Hinsdale Drive one block to property. If you don't drive out

Phone Main 2043-2044-2045

we will send an auto for you. *Or come out on the train.* Our salesmen will be at the station with *white badges* marked "A. T. McIntosh & Co.", *and will pay your fare.*

Come Out Sunday to Hinsdale—For a Homesite Beautiful!

A. T. McIntosh & Co.

FRANK A. VANNERSTROM DEPARTMENT

100 NORTH LA SALLE STREET

TRAINS LEAVE Suburban Entrance at Jackson & Canal Sts., Union Station at 9:47 A. M., 10:35 A. M., 1:35 and 2:20 P. M.

Can You Wear Size 16-36-38?

If so, your winter coat is here at the price you can afford.

SAMPLE CLOAK & SUIT SHOP 4th Fl. 36 So. STATE ST. N. AMERICAN BLDG.

POMPEIAN OLIVE OIL

Sold Everywhere

There is no glove material like Kayser Chamoisette

The Beauty of Kid The Softness of Suede in Kayser Chamoisette Gloves

IT has a deep, soft, rich-looking texture that you like to look at and touch. When you wear Kayser Chamoisette Gloves the effect is really the same as if you were wearing the finest kind of suede.

Every Kayser Chamoisette Glove is made with the same precision and care that have made Kayser Gloves famous all over the world. That means a shapeliness and a graceful fit that you'd expect only in the finest gloves made.

Another thing—the way "Chamoisette" stands the wear—you wouldn't believe that even a leather glove could give so much wear.

Kayser Chamoisette Gloves are noted especially for the way they wash. It is an easy, simple little job to wash them out, and there is such satisfaction in the way washing restores the look of newness that the gloves had when they were first bought.

You won't get the good looks and that style and long wear unless you look for the Kayser name on the hem, because there is no "Chamoisette" except Kayser Chamoisette.

Short Gloves 50c and up—Long Gloves 75c and up—Gauntlets 75c and up

Kayser Chamoisette Gloves

Reg. U. S. Pat. Off.

Look like Feel like Wear like leather COST ONE-HALF

Chicago Daily Tribune.
THE WORLD'S GREATEST NEWSPAPER

FOUNDED JUNE 10, 1847

ENTERED AS SECOND CLASS MATTER JUNE 3, 1903, AT THE POSTOFFICE AT CHICAGO, ILL., UNDER ACT OF MARCH 3, 1879.

All unsolicited articles, manuscripts, letters and pictures sent to The Tribune are sent at the owner's risk, and The Tribune company expressly repudiates any liability or responsibility for their safe custody or return.

SATURDAY, NOVEMBER 4, 1922.

THE TRIBUNE OFFICES.
CHICAGO—7 SOUTH DEARBORN STREET.
NEW YORK—512 FIFTH AVENUE.
WASHINGTON—40 WYATT BUILDING
LOS ANGELES—406 HAAS BUILDING.
LONDON—138 FLEET STREET, E. C. 4.
PARIS—5 RUE LAMARTINE.
BERLIN—1 UNTER DEN LINDEN.
ROME—HOTEL EXCELSIOR.
DUBLIN—HOTEL SHELBURNE.
PEKING—GRAND HOTEL DES WAGONS-LITS.
MANILA—MANILA BULLETIN.

"Our Country! In her intercourse with foreign nations may she always be in the right; but our country, right or wrong."
—Stephen Decatur.

THE TRIBUNE'S PLATFORM FOR CHICAGO

1—Build the Subway Now.
2—Abolish "Pittsburgh Plus."
3—Stop Reckless Driving.

VOTERS—GET BUSY.

The citizen who does not vote is the next best friend of spoils politics. The best friend is the organization worker who gets votes, but the stay at home is almost as valuable to spoils politics as the active henchman. Bad government in American communities is not the choice of a majority of citizens. It is the product of their indifference or their lack of information.

Next to the stay at home, as an unconscious supporter of bad government, is the voter who pays no attention to his vote until he enters the polling place and then with the ballot before him does not know what to do with it.

Citizens are often abashed to find when they try to exercise their franchise rights that they are not qualified to do so. In any severe test of qualifications probably a majority of voters not affiliated with organization politics would fail. Voters have the humiliating experience of realizing that they do not know what they are doing when they mark the ballots. They are, in their own estimation, intelligent voters until they look at the ballot, and then they realize that they have imposed limitations on themselves by not taking the time and trouble to prepare themselves for the test of citizenship.

This experience will be repeated Tuesday if the time remaining is not used to get information. The voter qualifies when he registers, but the law does not ask him if he will know anything about the candidates. People know that there is a legislative contest which involves the independence of the general assembly or its control by Small, Thompson and Lundin.

We do not believe that a majority of the voters in the state desire a legislative condition in which Small and Thompson can use the general assembly for their own purposes, to avoid consequences of misdoing or to advance their schemes against public welfare. The desire not to have this condition created is futile without knowing how to prevent it. The voter who sees the names of legislative candidates for the first time as he stands ready to mark his ballot is up a stump, no matter how good his intentions are. He will not come out of the polling place with a satisfied conscience but with the uneasy feeling that he has made a child's use of a man's privilege.

There is time for uninformed citizens to inform themselves. They can inquire as to the affiliations of the candidates. THE TRIBUNE will publish recommendations Sunday and Monday. They will give the judgment of this newspaper based upon knowledge of candidates' qualifications and affiliations.

The voter who declines to interest himself in the election is supporting bad government. The voter who neglects to equip himself with necessary information is doing the same.

A number of the best citizens in the Chicago region are suburbanites. Voting is complicated for them by train schedules. Their influence frequently is less than it should be because they have not made the special preparations needed to cast their votes and catch their trains.

Du Page, Will and Lake counties have some of the best citizenship in the state which is not recorded as influentially as it should be in elections which affect the state welfare. Both city and suburban voters cannot intelligently approach the election without making provision for it. The next two years will require the efforts of voters to eliminate government which has fattened on its opportunities, imposed upon the citizenship and hurt the state and Chicago.

The election Tuesday may begin the defeat of these enemies of public service or it may enable them to entrench for further resistance. If a well informed electorate votes its desire bad government will be on the run.

It is time for voters to get busy if they do not want to endure the reproach of continuing their own troubles.

THE KAISER'S HALLOWEEN.

The graves open and the spirits emerge. For the morning ceremony the civilian spirits shall wear evening dress and orders without ribbons. For the afternoon ceremony they shall wear frock coats and orders with ribbons. For the afternoon ceremonies the military shall wear field gray with spiked helmets. For the morning ceremony no spiked helmets.

The Kaiser of Nowhere will meet his bride at the gate of a garden empire. We do not know what Nov. 4 means to the foliage of a small place in the Netherlands, but here the oak is as brown as it will be in January, and the maple is a ghost with bare arms reaching toward a snow sky, and the last white bloom of the white nicotiana waits the black killer.

The kaiser's Halloween at Doorn summons the spirits from the vasty deep. In 1667 the ships of the little country which now contracts an emperor's twilight wedding to a small house and garden sailed up the Thames and destroyed the shipping of the mistress of the seas, while the shadow of Drake shook its fist at the profligate Charles whose money for powder for his ships had gone into powder for the faces of his ladies. But its warships are gone and the warships of the man who weds at Doorn as an alderman and dreams it is as an emperor are under the waters of Scapa Flow.

Napoleon would not come out of the twilight to go to Doorn, but if he would speak he would say that he, among the threats against the British who found life thereafter contracted to an acre, at least went into the great beyond seeking a phantom army to lead again, and not a woman to watch the last leaf come out of the linden.

THE FUTURE OF ITALIAN NATIONALISM.

Nothing could illustrate more dramatically the revolutionary character of the period than the appearance and progress in Italy of fascismo, the cult of Italian nationalism, the leaders of which at this moment seem to be masters of Italy.

When we say revolutionary we do not mean that the Fascisti intend to overthrow the existing form of Italy's government and replace it with another designed by themselves. On the contrary. We might call fascismo a revolution against revolution or, as the Russian Reds would call it, a counter-revolution. But it is counter-revolution preceding revolution.

That is to say, Italian communism is not in power. It is true, it flared up in March of 1920, when certain of the great industries were seized by their employés, with no resistance from the government. But communism did not get a broad foothold and the nonresistance of the government seemed to be justified when, a little later, the Communist management having failed dismally, the factories were returned to their owners. Yet the growth of radical socialism in Italy in the last quarter century has been considerable, and when the government, either through shrewd tactics or fear, permitted the Communists to take over private property and make at least a day's march toward proletarian dictatorship, Italian patriotism was alarmed and indignant. The Italian soldier had fought for Italy, not for Lenin's anti-national proletarian scheme. He loved Italy because it was Italy, a splendid tradition, an intimate and glowing reality, which he had no intention should fade into the dream of a German theorist to be realized by a Russian doctrinaire.

So the Fascisti came into existence not to overthrow the existing order but to save it from a subversion already attempted and likely to come if only by progressive degeneration.

Up to this stage fascismo has been the most striking and successful effort of the middle class to meet the tide of revolutionary socialism. Communism, it is true, was defeated in Germany and Hungary. Radical socialism has lost credit in France and Great Britain. The current of tendency since the Russian bolshevik manifestations of futile destruction has been for the preservation of existing order. But the Fascisti dramatized this defense and have given it an aggressive strategy.

So far, it will seem to Americans, so good. The future of this movement in its international relations may be less fortunate. If the Fascisti leadership becomes a victim of imperialist megalomania it will ruin its own régime and Italy into the bargain. If it embarks upon a program of aggressive expansion by military force, denying the rights and interests of any nation which stand in the way, it will achieve not empire but defeat. The Fascisti have chosen a symbol of union and order, the bound staves of the Roman lictor, but there is danger in the Roman tradition of world empire by conquest. The Italians cannot afford to make enemies on every boundary. The Mediterranean for Mediterraneans is a dangerous slogan, as to which the British navy would have a lot to say and to which, in the mouths of militant Italy, neither France, Spain, Turkey, nor the Balkan powers will subscribe.

However, Sig. Mussolini, the new prime minister, told THE TRIBUNE correspondent that the new government will seek peace and good relations with Jugo-Slavia and other powers. Wise patriotism will seek sincerely and patiently for relations especially with countries having resources necessary to Italy's economic development and commercial prosperity. Italy may for the time being have power to make the Adriatic an Italian lake, but if she does so at the expense of making new Serbia and Greece implacable enemies and thus shutting off needed resources and profitable markets, her national ego some day will be painfully reduced.

We believe in the Italian genius, and we pray that for the good of Italy it is not to be perverted by the poison of historic grandeur, and deceived by analogies which do not apply in the present international situation. Italy needs peace and friendly relations with her neighbors. Her physical resources are sparse and she requires access to those which lie outside her boundaries, coal and iron, agricultural products especially. Her present colonies offer possibilities, but if the Fascisti propose to conquer what she needs wherever it is to be found, they will bring Italy to ruin, as well as inflict upon the old world a renewed warfare which it could hardly survive. A new series of imperialist wars would mean the triumph of the most sinister hopes of international communism, the enemy which fascismo rose up to destroy.

Editorial of the Day

BUSINESS IN GOVERNMENT.

[Los Angeles Times.]

America is the one prosperous nation in the world today. Industry is active, labor in demand. Farm prices are improving, business is on the upgrade, and over all the land there breathes a spirit of confidence.

Things were far different in March, 1921. Then labor was unemployed, agriculture in the doldrums, business depressed, interest rates abnormally high, and over the country hung a heavy cloud of despondency.

This decisive change in our national outlook is not accidental. It is due to the business methods employed by the Republican administration.

The Republican party came into power pledged to a definite policy and has stood definitely by those pledges. President Harding selected a cabinet especially qualified for the work of their respective departments. From that time business methods prevailed in every executive office.

The government rejected all restrictive, interfering, or inquisitorial legislation and bent all its energies to secure economy and restore sound conditions in public affairs. It took counsel with specialists and experts in any line where new legislation was contemplated and dealt frankly and openly with all the people. It attempted neither dictation nor usurpation on the one hand, nor shirking and evasion on the other.

Practically, it reversed the procedure of the Wilson administration.

Hence the present advantageous position in which the American people finds itself. Nearly $3,000,000,000 of the public debt has been refunded. Government bonds have advanced in value. Interest rates have returned to normal. Official expenditures have been drastically cut.

The United States is the only government in the world to reduce its public debt since the world war. It is today the only solvent nation, the only nation that has balanced its budgets and is paying its way.

Such a return to normal conditions seemed a long way off in the last year of the Democratic administration.

A LINE O' TYPE OR TWO

Hew to the Line, let the quips fall where they may.

IT'S got to be! The "Young People's Contract Marriage Circle" down at Lafayette, Ind., leaves us no alternative. Parents are busy people nowadays. Pa is fighting the High Cost of Living, the Volstead Act, the League of Nations, and making up his mind on the Turkish situation. Ma is campaigning, attending a half dozen women's clubs, and letting out or reefing her skirts according to the latest news from Paris.

THERE is no time for pa and ma to look after the young, so we must popularize the Self-Spanking Machine. The beauty of this machine is that the one standing in it turns a crank, causing a wheel in the rear to revolve. This wheel has eight paddle arms, or hands, and each one strikes a sharp blow as the machinery is put into motion. This enables the young to give themselves a much needed and long delayed spanking.

THEY ARE TOO PROUD TO MANDATE.

Poor Richard: Now that Wilson and Colby have a new client in Eastern Galicia, could they not be induced to accept the well known mandate over Armenia and thus solve this troublesome question?
DAN WEBSTER.

MARY AND HER ECTOPLAZ.

("The ectoplasm is a spirit form of the body which it resembles and is frequently visible to spiritualists, so much so that it has been actually photographed.")

Mary had an ectoplaz
(Although it didn't show),
And everywhere that Mary went
That ectoplaz would go.

It followed her to school one day
And hovered over head;
"O schoolmates see my ectoplaz!"
Was what Mary said.

In vain the schoolmates looked about.
No ectoplaz they saw,
And O the panning Mary got.
It really was quite raw.

The teacher led poor Mary out
And said with waspish pride:
"You can't return unless you tie
Your ectoplaz outside."

So Mary straightway shot herself,
She could not stand the razz,
And now there is no Mary left,
She is just ectoplaz.
GORDON SEAGROVE (Vanadis G. S.).

S. O. S. BAY STATER! S. O. S.

Dear Line: Rise to remark Bay Stater used elegant language telling about sitting on an old wharf at Cape Cod and watching "the returning fleet of fishing schooners silhouetted against an autumn sunset," but something must be wrong.

Answer because I have a violent headache trying to figure how Bay Stater did this thing. ABIE.

STUDY THIS CAREFULLY, SHARPSHOOTERS.

R. H. L.: Please ask these conscientious objectors to the geography of Cape Cod if, from the eastern end of the Panama Canal, they ever saw the sun rise out of the Pacific or from the western end of the canal they ever watched the sun set into the Atlantic. I have. SCOTTY.

GET US A TICKET!

Dick, old boy, they've been holding out on you, saving, no doubt, the best for the last. But have you ever caught the gleam of an autumn sunset across the Big St. Germain? Have you ever felt an indescribably delicious misery as the loon sobbed through the night? Have you ever learned the squirrels' myriad secrets, nervously chattered just before night tumbled down? Have you ever been scared stiff by the sudden flight of a partridge? Has your throat ever felt lumpy when you stumbled on autumn's last fast-fading aster? Hell, man, my eyes are wet! I'm going back to Wisconsin tonight! L. J. R.

OH, WHAT A HORRID LITTLE BOY!

Dear R. H. L.; Me walking on street. Small boy in front. Small boy sees a slinker slinking forth from her domicile, hesitate, as if forgetting something, and then turn back. Small boy cries out loudly: "I wonder what she forgot, the bath towel or the soap." PRIMA FACIE.

MUST HAVE BEEN JARVIS HUNT AND ANDY REBORI.

R. H. L.: In regard to this heading in the Trib talking of its new building:

ARCHITECTS OF WORLD COMPETE FOR THE TRIBUNE

Just who did do the world? We've forgotten.
J. W. C.

ED BENNETT did the woods and meadows, John Holabird hung up the moon, and Bill Parsons put in the mountains. Oceans were by John Root, plains and valleys by Arthur Heun, flowers, fruits, and vines by Dave Adler, and rivers and lakes by Allen Pond.

OH, YOU'LL GET THE GATE.

Dear R. H. L.: Thanks for the tip. I shall now proceed to move to one of the North Shore towns and from there send in a lovely little poem about flowers—old fashioned ones—with the tang of autumn and the rustling of dead leaves, not forgetting the gate. S'pose it ought to be a green one (the gate). Now that I know your tastes I'm bound to make the Line. Sheiked if I'm not!
MAVIS.

Watch Galloping Northwestern.

Dear R. Henry: I go to this here University of Illinois and I may be dumb, but none of the students at my house can figure out what W. G. N. stands for. We've tried every combination of words that they use around Champaign and Urbana all in vain, and every time the Line refers to them we start all over again. Put us wise. We're pretty dumb, I guess. EGG.

HILP! HILP!

R. H. L.: H-h—l—l—ppp! Oh, oh, glub—g-give me a snaa-glub, snappy comback—oh,—when I'm madly dashing out letter after letter on the typewriter—oh, gl-glub—some t-t-tomfool — blub—person says—"Working hard?"—oh, s-succor—gurgle—g-gurgle. . . .
COSETTE.

THE FASCISTI are playing BEAVER with the Reds in Italy. If they cut off a Beaver's foliage with a jackknife that counts fifteen, if they whack it off with the scissors the score is thirty love, with a razor forty, and if they paint it green that's game. There would be some rare sport for the Fascisti in Russia.

POOH! POOH!

You told me in the woods one day
You loved me
And you would
for
aye
Pooh! pooh!

You said you'd honor and obey
That you would
Cherish me
alway
Pooh! pooh!

And now you've packed to go away
And I'll be
Sorry then
you
say
Pooh! pooh!

FRANCIS HOPE.

WE got a dozen apples yesterday from a contrib out in Montana and realized that this is Apple Week and it's over today.

NOT that it would have made much difference. We have so many kind of weeks; in fact, every week is propagandied by something or other.

WHAT we are waiting for is Lyonnaise Potato Week or Baked Terrapin Week or Chicken Gumbo Week.

IT would make the mail pretty mussy, though.
R. H. L.

How to Keep Well, By Dr. W. A. Evans.

Questions pertinent to hygiene, sanitation, and prevention of disease, of matters of general interest, will be answered in this column. Where space will not permit, or the subject is not suitable, letters will be personally answered, subject to proper limitations, and where a stamped, addressed envelope is inclosed. Dr. Evans will not make diagnosis or prescribe for individual diseases. Requests for such service cannot be answered.

(Copyright: 1922: By Dr. W. A. Evans.)

WAR LOSSES REGAINED.

GERMANY has already regained its pre-war population so far as its present geographical limits are concerned.

The total excess of the death rate over the birth rate during the four years of the war was 155 per thousand.

In the first three years since the war—up to December, 1921—the total excess of births over deaths was 265 per thousand. In other words, by somewhere about March, 1921, they were even with the game. This does not mean that their population is increasing at the old rate.

Twenty years ago Germany had a birth rate that was not far from 40. It is doubtful if the present birth rate is in excess of 25. The maximum birth rate of the war period was 14.4 in 1917.

While the post-war birth rate has risen, it will never achieve the old figure, and there is every reason for thinking that the pre-war steady decline in birth rate will continue.

The German death rate has always been high as compared with that of nearby well governed, well educated North Europe peoples. However, the German death rate is falling steadily, and this fact keeps the death rate way below the birth rate, though not as much below as it was in the pre-war days.

The birth rate of France is about equal to the death rate. Some years it is higher, but more frequently it is lower. There is no possibility in sight that France will repair its war losses within its pre-war geographical limits.

The figures are available for England and Wales. Their birth rate is 25.5 per thousand. Their death rate is 12.4 per thousand. In other words, they are gaining population by reason of excess of births over deaths at the rate of 13 per thousand per year. They have more than made up for their losses.

I have no figures for Scotland, Ireland, Italy, and Belgium. Of course, there is nothing official from Russia, but the rumors are that the death rates there are greatly in excess of the birth rates.

In the United States the birth rate has always exceeded the death rate. Not even the war or the flu or the two combined suffered to disturb seriously our balance sheet. We have almost lost our annual increase of population by reason of excess of immigration over emigration, and that was about half the total, but we are holding on to the other half.

Since our heavy birth rate is among the foreign born, our policy of greatly restricting immigration will begin to restrict our birth rate within a few years. Fortunately, it will lower our death rate as well.

The indications are that if we exclude Russia the world will have regained its population loss of 1914 to 1918 by the end of 1922.

REGROWTH OF TONSILS.

B. J. W. writes: "1. Can a person who has had his tonsils removed have quinsy, sore throat, or tonsilitis?

"2. After a person has had rheumatic fever, is he apt to have it again the next year, or at intervals of seven years? If so, can anything be done to prevent it?

"3. Of what value is olive oil to the body?"

REPLY.

1. Yes, it is possible. The tonsils sometimes regrow.

2. Yes. If he is also subject to quinsy he probably has an infection somewhere in his throat.

3. When eaten it has the same value as other edible vegetable fats.

CURE FOR CONSTIPATION.

Mrs. A. J. S. writes: "I am 72 years old. I was constipated for nearly fifty years, due to deferring the morning visit to the toilet.

"This is how I finally cured myself: When I arise in the morning I drink at least two glasses of water, while washing myself. It is all I need.

"A year ago I ate a saucer of prunes, well cooked, before arising or dressing, then took bending exercises, hands to floor without bending knees, about a dozen times, and then water just before breakfast."

HIVE VICTIM LUCKY.

Mrs. M. H. D. writes: "In a recent issue I noticed Mrs. C. B.'s article on hives, and, as I have been troubled with them and found a cure for myself, I'd like to tell her what it is, as it might help her also.

"As soon as the hives appear, make a salve of equal parts of sulphur and white vaseline and apply.

"In my case, they disappeared over night, and I never had them again."

REPLY.

The vaseline gave some relief; the sulphur had no effect whatever. This salve has not been any sort of a factor in preventing recurrences. Thank your luck and not the salve.

BABY FEEDING.

J. H. M. writes: "1. Will you kindly tell me what I can feed a baby 1 year old? All she has had so far is Eagle brand condensed milk, broths, bread and butter, spinach, and custard.

"2. Is 19 pounds 8 ounces a good weight for her age? She has twelve teeth. Has been teething since she was 3½ months old. She is cutting her eye teeth now.

"3. Is it anything serious to have swollen veins on the upper part of the leg when seven months pregnant? These are different from varicose veins."

REPLY.

1. You are feeding about right. Add cooked fruit, fruit juice, cereals, and some meat.

2. The weight is about right. Twenty-one pounds is given as the average.

3. I do not think so.

FRIEND OF THE PEOPLE

Letters to this department must be signed with names and addresses of the writers.

MODERN ADVERTISING.

Chicago, Oct. 31.—[Friend of the People.]—I have a fine scheme for advertising. I want to stretch streamers across the streets, the main business thoroughfares. Property owners and business people are averse to giving me this privilege. I understand the city owns property.

1. Has the city the right to give or sell me the privilege?
2. To whom should I apply?
3. About how much would it cost for one month and to whom should I pay the money? R. T.

1. We need hardly tell you that it is repeatedly done.
2 and 3. We suggest that you take the matter up with one of your aldermen.
TRIBUNE LAW DEPARTMENT.

A WILL.

Chicago, Oct. 28, 1922.—Friend of the People.—A person dies and leaves a recorded will.

Is it possible to see the contents as recorded before the reading of the will?
B. J.

It seems probable that you are misinformed as to the will being recorded, since this is not the Illinois procedure.
TRIBUNE LAW DEPARTMENT.

SALARY AFTER DISCHARGE.

Chicago, Oct. 31, 1922.—Friend of the People—If you are working for a firm on a monthly salary and they discharge you on the 7th of the month, must they pay you up to the 15th or the end of the month? L. O.

Depends on whether the employment is by the week or by some other period. Illinois cases tend to hold that the wage payment interval is not conclusive on this point.

If the employe is discharged without legal ground, during one of the recurrent periods of the employment, he is entitled to pay to the end of such period, although he can be discharged at the end of the period without notice. TRIBUNE LAW DEPARTMENT.

REBATE ON PAVING ASSESSMENT.

Chicago, Oct. 29.—[Friend of the People.]—What about the rebate on the special assessments paid on paving Broadway between Bryn Mawr and Thorndale avenues in April, 1915? E. S.

The assessment for paving Broadway, between Bryn Mawr and Thorndale avenues, has been collected, but the warrant has not yet been reached for rebate. As soon as it is reached the property owners will be notified of the rebate declared. SECRETARY,
Board of Local Improvements.

HUSBAND'S SHARE OF FURNITURE.

Chicago, Oct. 30.—[To the Legal Friend of the People.]—A wife left her husband, taking all the house furnishings with her. 1. As the husband, at the time of the marriage, paid for part of the house furnishings, can he claim his share of them now? 2. Can the wife claim alimony, the husband having promised her alimony on several occasions, if she would give him his freedom. J. B.

1. In general, yes.
2. Yes.
TRIBUNE LAW DEPARTMENT.

CARELESS WITH GARBAGE.

Chicago, Oct. 31, 1922.—Friend of the People—People in the vicinity of Palmer street, 4600 block, have been dumping garbage in the alley. They claim they have been doing it for years and intend to continue it. It breeds flies and is very objectionable. Can this be stopped? A. M.

Alley has been cleaned and surrounding residents notified to discontinue dumping garbage there.
THOMAS H. BYRNE,
Superintendent of Streets.

INSURANCE ON AUTOMOBILE.

Chicago, Oct. 28, 1922.—To the Friend of the People.—My husband's car was burned when he was out riding. He was alone at the time. The insurance company refuses to adjust it. Should he hire a lawyer and can he sue? W. K.

His right depends upon the wording of the insurance policy.
TRIBUNE LAW DEPARTMENT.

PAVING FOURTH ADDITION TO CLEARING.

Chicago, Oct. 29.—[Friend of the People.]—When will the first installment be due on the paving on South Mansfield and South Mayfield avenues, between West 60th and West 63d streets, known as Fourth Addition to Clearing? When will the paving be completed? W. B. R.

The contract is just completed for paving the system of streets, 62d street, between Central and Austin avenues, etc., and the first installment of the assessment will be due and payable next year, under warrant 48108.
SECRETARY,
Board of Local Improvements.

MEMORY TESTS

1. How many sides has a parallelogram? Four sides.

2. Who was Hesperus? What was his fate? The son of Astraeus, or Cephalos, and Eos, and a brother of Atlas. He was changed into the evening star.

3. Who was Thor? In Scandinavian mythology the son of Odin and the god of thunder. He was the most powerful of the gods.

4. In what city did Sherman's march to the sea end? Savannah, Ga.

5. Which way does the tail of a comet point? A comet's tail always points away from the sun. Sunlight has a repelling action on the fine particles of gas composing the tail.

50 YEARS AGO TODAY IN THE TRIBUNE (FACSIMILES)

The right of way into Chicago has been given by the Common Council to the Canada Southern and Chicago and Illinois River Railroad.

The Common Council have finally passed the ordinance for the purchase of what is known as the Walker lot, on which water works are to be erected for the West Side.

Telegraphic Brevities.

Goldsmith Maid and Lucy leave San Francisco to-day for the East.

Arrangements have been completed for a series of lectures by Father Burke, in reply to Mr. Froude.

Charles Johnston, of Washington, recently convicted of murdering his wife, has been sentenced to be hanged Dec. 15.

The United States men-of-war Hartford, sailed yesterday to join the Asiatic squadron. It goes by the way of the Suez Canal.

The Commissioners of Fort Wayne advertise for bids for the erection of a new jail, estimated to cost $100,000. Work to begin in the spring.

Edward Windle, employed as a freight brakeman on the Pittsburgh Railroad, was killed near Fort Wayne, on Saturday, by falling from a train.

The New York *Mercury* says: Mayor Hall has charges prepared to commence suit against the proprietors and editors of the *Times* and Harper Brothers.

Chan Lai Sun, Chinese Imperial Commissioner of Education, and Mrs. Chan with his wife, yesterday joined the South Congregational Church in Springfield, Mass.

TWO FORMER OBJECTORS TO FOOTBALL

VOICE OF THE PEOPLE

Writers should confine themselves to 200 or 300 words. Give full name and addresses. No manuscripts can be returned. Address Voice of the People, The Tribune.

VOTE WISELY TO SAFEGUARD OUR COUNTRY.

Chicago, Oct. 23.—Permit me to express my gratitude and sincere appreciation for the confidence displayed by your paper and the members of its staff in my honesty and integrity during the long months of investigation into the conditions surrounding the United States attorney's office. Also for the splendid editorial published Saturday, Oct. 21.

The unrest throughout America is partially caused by lack of law enforcement. The masses of our people cannot be expected to respect our laws when it is apparent that license, special privilege and favor are being extended to a select few. Our form of government will perish if abuse of power continues in state and government offices.

Oust the corrupt public official, grafter and demagogue regardless of political party or faction thereof. Let our men and women who love America do their duty at the polls by exercising due care in the selection of public officials, at least the same degree of common sense that would be used in the organizing of a corporation for carrying on a successful private business.

The citizen who does not care enough for his country to vote at all elections is a slacker and primarily responsible for incompetent public officials and corruption in governmental affairs.

THE CHICAGO TRIBUNE has ever been a powerful influence in the cause of good government. It has assailed the lawyer criminal and advocated a just and speedy enforcement of the law, the best insurance for a lasting government of free people. JOHN V. CLENNIN.

A DIFFERENCE OF OPINION ON STATE COAL INQUIRY.

Herrin, Ill., Oct. 28.—I am referring to those gentlemen of the investigation committee from Chicago, investigating the high price of coal. In their report to THE TRIBUNE of Oct. 30, they stated that at one of the C. W. & F. mines, on the outskirts of Herrin, Ill., there were eleven empties on the siding in the morning when they reached the mine, and the 250 miners were sent home after two hours' of work.

I want to inform these gentlemen that there was at the mine, on that morning, only five empties and the miners were not sent home until some time after these five cars had been loaded. I am asking that committee if they saw any empty cars at the mine after the miners were sent home.

If these investigators are to find the cause of the high price of coal, they surely are a good joke. They would do just as good if they would draw their salary and go play golf instead of investigating what they know nothing about. JAMES BANDINO,
Top Foreman of the mine referred to.

WATER POWER VS. COAL.

Louisville, Ky., Oct. 29.—Your caption in today's Voice of the People, "But We Wouldn't Need a Car Supply or 750,000 Workmen for Hydro-Electric Power," tells a story and tells it forcibly.

The author of the letter in question is grossly misinformed or deliberately misstating the facts. Holly Storer should know that Uncle Sam is back of the hydro development of the great country. He should also inform himself of the fact that West Virginia, as well as most of our states, has a regulatory body which sees to it that the various public utilities earn only a return on their investment of around 7 per cent.

I presume if the facts were known it would have developed that the Southern West Virginia Hydro corporation was justified in a rate increase; that the people's representatives granted such an increase at a period of soaring prices.

Let Holly Storer investigate; I'll help him. He will then see the truth, and until then "See no evil, speak no evil, and hear no evil." C. J. EATON.

CHICAGO'S RESPONSIBILITY.

Chicago, Oct. 26.—There is only one city whose life and activities are watched like a hawk from the farthest most extremities of the world. It is the city full of enterprise, progress, and opportunities. It is a magnet to the studious and industrious. Its inhabitants are made up of some of the most scholarly citizens in all walks of life.

A newer and greater Chicago was the result of the world's fair. Since that time the city has continued rapid strides in art and beautification, as well as in industrial and scientific progress. It has given the rest of the world something to think and talk about. But while Chicago has been a leader in many ways, her faults and misgivings are heralded broadcast just as critically and more so. Tooting of the horn fails to make any difference to the views of this cruel world.

After all is said, it is at this time lamentable that a man named Lundin, who claims, or rather admits, he is a nonresident, runs the government of the second American city, without even holding an office [according to the papers], and this in spite of the fact that Chicago is full of big, honest, brilliant men who helped make Chicago. This is what puzzles the world, no less than Chicago. So it's about time the voters elected real Chicago citizens, not invisible nonresident dummies. It is up to Chicago to wipe out the disgraceful scandals that are now holding the attention of the world. H. F. G.

"OUR RUSTIC INNOCENTS."

Jacksonville, Ill., Oct. 25.—Your editorial, "Our Rustic Innocents," arouse our downstate ire. If the writer of it thinks, he must have small knowledge of the intelligence of the rural readers of THE TRIBUNE. Let me tell you it isn't just the politicians who fear the domination of Cook county. Of course if THE TRIBUNE could have its highly moral way we might not fear Chicago. But alack! and alas! in spite of all its thunderings and philippics, you have had almost eight years of the control of Mayor Thompson and his Fred Lundin clan. And look what it has done to us—even us "rustic innocents."

Don't tell us that the downstate is responsible for Gov. Small. Look up your files of September, 1920, and see who nominated him. Only the vote of the downstate women—"rustic innocents" as they may be—saved the state from the shame of Thompson's whole slate going through.

You say, "No, Illinois outside of Chicago is not all pastoral innocence." No, indeed, we are not so innocent as your paper thinks we are. If your record in electing—or failing to elect—mayors of Chicago and presidents of the United States holds good, it is probably a good thing you are against the new constitution. But you watch the "rustic innocent" women of the downstate districts!
L. I. D.

FASCISTI.

Chicago, Oct. 28.—The Fascisti are going to reach their goal: to seize the Italian government.

The extreme national party, after a victorious battle against communism and anarchy, is going to lead Italy to a greater national future.

Who understood Italy's struggle and sacrifices in the great war, the meager results of the peace, may find Fascisti movement quite natural.

Allied powers neglected Italy in the Versailles treaty, and Sig. Orlando could not defend Italian rights at the allies' council. While Italy was threatened by a red propaganda, helped by the discontent of the nation, the man who knew the bloody trenches of Carso and Gsonzo sought vainly the peace they had fought for. So Fascisti rose. Organized with iron discipline, they reached the number of 2,000,000 in two years. They are not imperialist, but good patriots. FRANK BARONI-DONATI,
Italian Cavalry Officer of Fascisti Party.

PAINS OF PERFECTION

[London Mail.]

Film Producer: "You know, Binks, you want to get more pep into your fights. Go for your man as if you really meant it. Let's have that little scene again."

...FORS TO FOOTBALL

...HE PEOPLE

...200 or 300 words. Give full name ...eturned. Address Voice of the People.

CHICAGO'S RESPONSIBILITY.

Chicago, Oct. 26.—There is only one Chicago. It is the one big American city whose life and activities are watched like a hawk from the farthermost extremities of the world. It is a city full of enterprise, progress, and opportunities. It is a magnet for the studious and industrious. Its inhabitants are made up of some of the most scholarly citizens in all walks of life. A newer and greater Chicago was the result of the world's fair. Since that time the city has continued making strides in art and beautification, as well as in industrial and scientific progress. It has given the rest of the world something to think and talk about. But while Chicago has been a leader in many ways, her faults and misgivings are heralded broadcast just as critically—and more so. Tooting of the horn fails to make any difference to the views of this cruel world.

After all is said, it is at this time lamentable that a man named Lundin, who claims, or rather admits, he is a nonresident, runs the government of the second American city, without even holding an office [according to the papers], and this in spite of the fact that Chicago is full of big, honest, brilliant men who helped make Chicago. This is what puzzles the world, no less than Chicago. So it's about time the voters elected real Chicago citizens, not invisible nonresident dummies. It is up to Chicago to wipe out the disgraceful scandals that are now holding the attention of the world.

H. V. S.

"OUR RUSTIC INNOCENTS."

Jacksonville, Ill., Oct. 25.—Your editorial, "Our Rustic Innocents," arouses our downstate ire. If the writer of it thinks, he must have small knowledge of the intelligence of the rural readers of THE TRIBUNE. Let me tell you it isn't just the politicians who fear the domination of Cook county. Of course if THE TRIBUNE could have its highly moral way we might not fear Chicago, but alack! and alas! in spite of all its thunderings and philippics, you have had almost eight years of the control of Mayor Thompson and his Fred Lundin clan. And look what it has done to us—even us "rustic innocents."

Don't tell us that the downstate is responsible for Gov. Small. Look up your files of September, 1920, and see who nominated him. Only the vote of the downstate women—"rustic innocents" as they may be—saved the state from the shame of Thompson's whole slate going through.

You say, "No, Illinois outside of Chicago is not all pastoral innocence." No, indeed, we are not so innocent as your paper thinks we are. If your record in electing—or failing to elect—mayors of Chicago and presidents of the United States holds good, it is probably a good thing you are against the new constitution. But you watch the "rustic innocent" women of the downstate districts!

L. I. D.

FASCISTI.

Chicago, Oct. 28.—The Fascisti are going to reach their goal: to seize the Italian government.

The extreme national party, after a victorious battle against communism and anarchy, is going to lead Italy to a greater national future.

Who understood Italy's struggle and sacrifices in the great war, the meager results of the peace, may find Fascisti movement quite natural.

Allied powers neglected Italy in the Versailles treaty, and Sig. Orlando could not defend Italian rights at the allies' council. While Italy was threatened by a red propaganda, helped by the discontent of the nation, the men who knew the bloody trenches of Carso and Monzo sought vainly the peace they had fought for. So Fascisti rose. Organized with iron discipline, they reached the number of 2,000,000 in two years. They are not imperialist, but good patriots. FRANK BAROND-DONATI, Italian Cavalry Officer of Fascisti Party.

...RFECTION

...tail.]

...you want to get more pep into your ...meant it. Let's have that little scrap

KEEP DETHRONED SULTAN HEAD OF MOSLEM CHURCH

Kemal Pasha Saves Job for Ousted Ruler.

BY FRANK WILLS.

[Chicago Tribune Foreign News Service.]

[Copyright: 1922; By The Chicago Tribune.]

CONSTANTINOPLE, Nov. 3.—Although officially dethroned by the Turkish nationalist assembly, as announced in a TRIBUNE dispatch last Wednesday, the sultan will remain head of the Moslem church, at least until peace is concluded at Lausanne.

The assembly made this decision today after a speech by Mustapha Kemal Pasha. He said the dethronement of the sultan was easy, but that the question of the Khalifat was a different question.

He recommended the retention of the present holder of the Khalifat until peace is signed and until there has been an opportunity to consult with the rest of the Moslem world, which is equally interested. The Angora government accordingly is wiring religious heads not to stir up antagonism to the present Khalif.

Ismet Pasha and Nouri Bey have left for Lausanne, Switzerland, accompanied by thirty councillors, to attend the peace conference which opens Nov. 13.

Publish Decree Ousting Sultan.

CONSTANTINOPLE, Nov. 3.—[By the Associated Press.]—The decision of the Angora assembly dethroning the sultan and establishing a republic was made known in the following terms here today:

"The palace of the sublime porte, having through corrupt ignorance for several centuries provoked numerous ills for the country, has passed into the domain of history. Recently the Turkish nation, the real mistress of its destinies, the founder of the Ottoman empire, revolted against its foreign enemies in Anatolia and undertook a struggle against the palace of the sublime porte, which took sides with its enemies and against the nation, and to that end it constituted the grand national assembly of Turkey its government, and its army threw itself into the struggle against the enemies from without and against the palace of the sublime porte.

"Today the era of liberation has at last been entered into. The Turkish nation, in view of the treason in the palace of the sublime porte, has proclaimed its own organic statute.

Assumes Executive Powers.

"Article 1 of this statute stipulates that the sovereignty of the sultan is assumed by the nation.

"By article 2 executive and legislative powers are conferred upon the nation.

"Article 7 invests the body of the nation with sovereign rights, such as the right to declare war and conclude peace. (These were formerly prerogatives of the sultan.)

"Since then the Ottoman empire has collapsed and in its place the new national Turkish state is called into being; likewise, since the abolition of the sultanate, the grand national assembly of Turkey has taken its place; that is to say, the government of Constantinople, its existence being no longer supported by any national force, has ceased to exist and no longer constitutes a vital organism, the true mass of the people of the nation have instituted an administrative government of the people and the peasants, guaranteeing their welfare."

Voids Sultan's Treaties.

ANGORA, Nov. 3.—[By the Associated Press.]—The Turkish nationalist government at Angora has announced that it considers null and void all treaties and conventions concluded since March 16, 1920, by the Constantinople administration.

STRUCK WOMAN; FINED $5.

Edward J. Smith, 810 Juneway terrace, was fined $5 and costs yesterday by Judge Arnold Baap after testimony had indicated that he struck Mrs. Sidney Balenich, whose boy was chalking windows on Halloween.

HARDING DESIGNATES THURSDAY, NOV. 30TH, AS THANKSGIVING DAY

Washington, D. C., Nov. 3.—President Harding, in the annual Thanksgiving proclamation issued today, calls upon the American people to observe Thursday, Nov. 30, "as a day of thanksgiving, supplication, and devotion." The text follows:

"In the beginning of our country the custom was established by the devout fathers of observing annually a day of thanksgiving for the bounties and protection which divine providence had extended throughout the year. It has come to be perhaps the most characteristic of our national observances, and as the season approaches for its annual recurrence, it is fitting formally to direct attention to this ancient institution of our people and to call upon them again to unite in its appropriate celebration.

"The year which now approaches its end has been marked, in the experience of our nation, by a complexity of trials and triumphs, of difficulties and of achievements, which we must regard as our inevitable portion in such an epoch as that through which mankind is moving.

"As we survey the experience of the passing twelve-month we shall find that our estate presents very much to justify a nationwide and most sincere testimony of gratitude for the bounty bestowed upon us. Though we have lived in the shadow of the hard consequences of great conflict our country has been at peace and has been able to contribute toward the maintenance and perpetuation of peace in the world. We have seen the race of mankind make gratifying progress on the way to permanent peace, toward order and restored confidence in its high destiny.

"For the divine guidance which has enabled us in growing fraternity with other peoples, to attain so much of progress; for the bounteous yield which has come to us from the resources of our soil and our industry, we owe our tribute of gratitude and with it our acknowledgment of the duty and obligation to our own people and to the unfortunate, the suffering, the distracted of other lands.

"Now, therefore, I, Warren G. Harding, President of the United States of America, do designate Thursday, the thirtieth day of November, as a day of thanksgiving, supplication, and devotion. I recommend that the people gather at their family altars and in their houses of worship to render thanks to God for the bounties they have enjoyed and to petition that these may be continued in the year before us."

CHARGE EX-KING OF GREECE FLED BEFORE ENEMY

[Chicago Tribune Foreign News Service.]

ATHENS, Nov. 3.—The Greek investigation committee tomorrow will submit its findings to the revolutionary committee as to those guilty of being responsible for the military debacle in Asia Minor.

Gen. Papoulae, former commander of the army, and a number of staff officers have testified that former King Constantine assumed command of the army during the recent operations. When the orders for a counter offensive against Angora were launched from field headquarters at Eskishehr Constantine immediately fled to Mudania, where he boarded a warship without worrying about the army, according to the testimony.

SOVIET HOPED TO ACT AS MEDIATOR IN TURKISH PEACE

Washington, D. C., Nov. 3.—[Special.]—The text of a "secret document" from the soviet minister of foreign affairs at Moscow to the soviet ambassador at Berlin, which reached here today, throws an interesting light upon the part soviet Russia expected to play in the near east crisis.

This document indicates that the Moscow authorities expected to act as mediator between Turkey and Greece, and by virtue of that mediation to win popularity with the Mohammedan people and possibly recognition from the western powers.

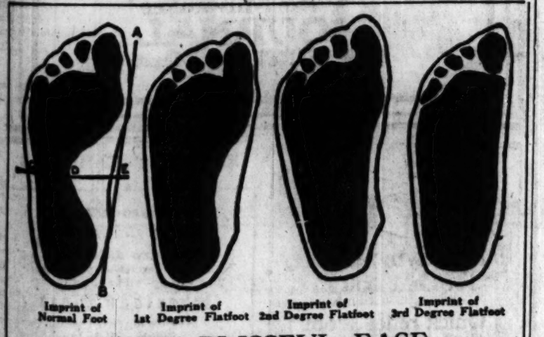

KNOW BLISSFUL EASE

Ten-Day Trial Money Back Guarantee

THROW away your heavy, bulky arch supports, braces and other harmful, habit-forming, expensive and unsanitary contraptions that are weakening your feet and ruining your shoes and hosiery. Know real, blissful ease by wearing

If you can't call write for literature

Nature-Treads

"They Make You Want to Walk"

Cost only $2.75 a pair

Place a pair of the wonderful NATURE-TREADS in your shoes—so light that your feet seem to walk on air—so corrective that in a few moments you can forget about your feet entirely. The same wonderful method as used exclusively by Military and Naval Surgeons.

Worn in any style shoe

Nature-Treads

"They Make You Want to Walk"

The Nature-Tread Shops

8th Floor Garland Bldg.
55 E. Washington St.
Hours daily, 9:00 to 5:30

2d Floor Emerman Bldg.
4750 Sheridan Road
Open Eves., 9 A. M. to 9:30 P. M.

$50 for clothes that look finer than $50

They look better because they are better than $50. Fine woolens, expert tailoring, silk linings, dignified style—$50 is very little

Hart Schaffner & Marx overcoats
Silk lined or 2-trouser suits at
$50

Suits and overcoats very specially priced
$35

Hart Schaffner & Marx boys' suits; overcoats
$25

Maurice L Rothschild

Good clothes; nothing else

Money cheerfully refunded

Southwest corner Jackson and State

Chicago Minneapolis St. Paul

LLOYD GEORGE CASTS NEW BOMB IN ENEMY CAMP

Surprise List of Anti-Conservative Candidates

BY JOHN STEELE.

[Chicago Tribune Foreign News Service.]
[Copyright: 1922: By The Chicago Tribune.]

LONDON, Nov. 3.—[By Tribune Wireless.]—David Lloyd George is expected to spring a surprise tomorrow morning by announcing an additional list of from fifty to a hundred candidates who will fight Bonar Law Conservatives in constituencies where the peace pact has not been ratified. When that is done he will start his fight in earnest at a great meeting at the Stoll Moving Picture theater. For the next ten days the campaign ought not to lack interest.

Nominations Thus Far.

The nominations will be made tomorrow in all the constituencies, and the number of candidates of the different parties announced thus far follows: Conservative, 465; Georgian Liberals, 170; Asquithian Liberals, 320; Labor, 415. It is expected, however, that Mr. Lloyd George will announce from fifty to a hundred new candidates on the eve of his nomination.

This is said to be the real reason why he postponed the speech he was to have made at Bristol on Thursday. It is true enough that he has a cold, but I was told that he could have spoken had he wanted to. The delay also gave him an advantage in hearing Mr. Bonar Law's speech to the women yesterday, and he is sure to reply to this tomorrow.

Churchill Enters Fight.

Mr. Bonar Law will speak tomorrow in Leeds, at the same hall where Mr. Lloyd George appeared a week ago. Winston Churchill, who is recovering from his operation, expects to speak at Dundee on Nov. 11. Until then his campaign will be managed by his wife and Lord Birkenhead, his closest friend.

The question of prohibition is going to figure to some slight extent in the British elections. The Plymouth Labor Trade union is attacking Lady Astor because of her known advocacy of prohibition, and today the consultative council of the retail liquor trade met at London and decided to get definite pledges from all candidates for parliament that they would see that justice was done their trade.

Labor Foe for Lady Astor.

LONDON, Nov. 3.—A new situation has been created at Plymouth by announcement of the nomination of a Labor candidate, Capt. Woulf Brennan, to oppose Viscountess Astor and Dr. H. W. Bayly, both Conservatives. There may be some complications, according to the Times' correspondent, who says that at the bottom of the Lady Astor-Dr. Bayly contest is the licensing question. Lady Astor is represented as a prohibitionist, the Bayly supporters pointing to the liquor control bill, which Lady Astor and others recently introduced in the commons, as proof of her leanings.

The views of Lady Astor, expressed with characteristic frankness at her first campaign meeting, were:

"I admit the country is not ripe for and does not want prohibition. I hope very much from the bottom of my heart that some time England will come to prohibition. I myself believe it will come. I say so frankly."

CONTINUE DISORDERLY CHARGE.

Disorderly conduct charged against Joseph Simons and J. P. Maloney, both of 4715 Sheridan road, were continued yesterday by Judge Arnold Heap.

CAN OHIO DISOWN ANOTHER CHILD IN WHITE HOUSE?

G. O. P. Worried by Election Outlook.

(Continued from first page.)

from the peak of war times and prices for agricultural products only having just begun to come back.

Disaffection among the workingmen began with unemployment increased during the period of the strikes and was heightened by the Daugherty injunction in the rail strike. On the other hand the injunction made capital for the administration among other classes.

The "School Teacher" Bugaboo.

"Frankly speaking," said one of the Republican leaders, "we have had an uphill fight. For senator we nominated Mr. Fess, who was not widely known outside of his own congressional district, against Pomerene, who is the biggest man in the Democratic party in the state, if not in the nation, and hitherto has enjoyed the support of thousands of Republican business men. These business men think Fess is a pretty good Republican but he is a school teacher and there is a feeling among business men that school teachers have been tried in politics and found wanting.

"Then we nominated Carmi Thompson, multi-millionaire, against Vic Donahey, a poor man, who is known throughout the state as the watchdog of the treasury."

That all is not going well in the Democratic camp, however, was indicated yesterday by Donahey's denunciation of E. H. Moore of Youngstown, one of the Democratic leaders. Donahew charged that Moore is in league with Maurice Maschke, Republican boss of Cleveland, and National Committeeman R. K. Hinicka, Republican boss of Cincinnati, to put Col. Thompson over.

See What Cox Did to Pomerene!

If Pomerene wins out he will become at once one of the most prominent figures in the field of possibilities for the Democratic nomination for President. In that event, politicians look for a struggle for the Ohio delegation between him and Cox.

Coming home from Europe, Cox succeeded in reviving to some extent the league of nations issue in the Ohio campaign. He insists that the United States must join the league and that it will remain an issue until it does join.

The Republicans accepted the challenge and have had speakers telling the people that a vote for Pomerene is a vote for the league of nations, although Pomerene has not indorsed Cox's attitude.

CLARA PHILLIPS, CROSS EXAMINED, REPEATS STORY

Los Angeles, Cal., Nov. 3.—Mrs. Clara Phillips retold today her story of the slaying of Mrs. Alberta Meadows, for which she is on trial for murder, under cross-examination by Deputy District Attorney Charles W. Fricke. She adhered to her assertion that Mrs. Peggy Caffee assailed Mrs. Meadows with a hammer. She also insisted that Mrs. Meadows had admitted an intimacy with her husband, Armour L. Phillips.

Defense Attorney Bertram Harrington announced he would not call Phillips as a witness and that he expected to be able to rest his case Monday.

Reverting to the time of the slaying, July 12, last, Mrs. Phillips said she and Mrs. Meadows struck and kicked and wrestled with each other and she was struck so many times she could not remember the number.

LAWYERS, 1,161 TO 724, IN FAVOR NEW BASIC LAW

Balloting Is Protested by Bar Members.

The Chicago Bar association by a referendum vote yesterday went on record as favoring the adoption of the new state constitution to be presented to the voters Dec. 12. It was a secret ballot on the proposition, "Do you favor the adoption of the proposed constitution?" The results were 1,161 for it and 724 against it. The association has 2,780 members.

The voting followed a protest from a number of prominent members of the organization, who in a signed letter stated that the balloting had not been properly done. They believed, they stated, it was improper to influence the members. In this they referred to an inclosure in the letters containing the ballots of a report of the constitution committee of five favoring the new constitution.

Large Vote Cast.

"In spite of this, however," said C. P. Denning, secretary of the association, "the vote was one of the largest ever cast by the rank and file of our members."

In connection with the protest, which came from thirty-one members, including Attorney Clarence S. Darrow and others, Mr. Denning stated that the letters containing the ballots and report of the constitution committee also contained the information that the board of managers of the association—seventeen members—also had acted favorably on the proposition with only two dissenting votes.

STOPS DOUBLE JOB HOLDING

BY ARTHUR EVANS.

[Article No. 17.]

Among the lesser changes contemplated by the proposed new constitution, on which the electors will vote Dec. 12, is a provision that will bar a legislator from holding "any lucrative civil appointment in this state" during his term in the general assembly. The present constitution provides that no member of the general assembly shall receive any civil appointment from the governor, the governor and senate, or from the assembly.

Under the new draft the prohibition applies to local as well as state appointments. Under it a state lawmaker from Chicago could not hold down a city hall job during the term for which he was elected to the assembly, regardless of whether he forfeited his city salary or got leave of absence from his city job during the legislative sessions.

Would Be Impossible.

For years it has been quite common for some of the most active members in both branches, senate and house, to hold appointments at the city hall or county building; for illustration, Corporation Counsel Samuel Ettelson and State Senator Edward J. Glackin. Under the new draft this would be impossible, as some of the leading analysts of the document interpret it.

The question of double jobs has bobbed up intermittently at Springfield for many years and the new provision is held to settle it for appointive state jobs, county jobs, federal jobs within the state, city jobs, and any other local jobs with pay attached.

Safeguard Public Money.

Interest and fees, too, come in for new treatment in the new draft, which places fresh safeguards around public funds. One section provides that no payment of money due to the state shall be held to have been made to any officer of the executive department until evidences by the receipt of the state treasurer. This will centralize in the state treasurer's office responsibility for all state funds, which, under the present system are scattered for months at a time among the various fee collecting offices of the state.

Also the state treasurer, as a part of his semi-annual report, shall show the daily balances of state funds in his custody and in every bank, safe, or other place of deposit or safekeeping. He shall accompany his report with a sworn statement of an executive officer in charge of every such bank, safe, or other place of deposit. Such statement shall show each payment of interest or other compensation made or to be made by reason of the deposit. This is a new section, intended to make more certain the accounting by the state treasurer for interest upon state funds.

As to Fees, Etc.

And while the nail keg was handy the delegates put in a few more. Section 200 says that no legislative, executive or judicial officer and no officer of any county shall receive to his own use any "fees, fines, costs, perquisities, percentages, interest, benefits, emoluments or allowances." The old constitution forbids state executive officers to receive to their own use "any fees, costs, perquisites of office or other compensation" and also requires county officers to pay into the county treasury fees in excess of their compensation.

The new draft in section 203 says that every public officer shall make a report under oath at least semi-annually, to some official to be designated by law, of all fines, fees, costs, perquisites of office, or public money collected. This is similar to what is now provided, but it is followed by something new, reading: "Every such officer shall pay, at least monthly, to some official designated by law, all public moneys and interest thereon received by or for him."

1,500 Teachers Indorse Illinois Soldiers' Bonus

Aurora, Ill., Nov. 3.—[Special.]—The state soldier bonus was unanimously indorsed by 1,500 school teachers of northeastern Illinois in annual session here today. Officers of the association elected were: President, R. W. Bardwell, Woodstock; vice president, M. F. Gleason, Joliet; secretary, A. M. Coultrap, Geneva. Transportation, Miss Nancy Hill, Aurora; executive committee, H. C. Storm, Batavia; Miss Alice Davis, St. Charles. State committee, O. A. Waterman, Naperville; L. W. Smith, Joliet; C. O. Haskell, Harvard.

LARGE RED ARMY MASSES AT GATE INTO MANCHURIA

[Chicago Tribune Foreign News Service.]
[Copyright: 1922: By The Chicago Tribune.]

VLADIVOSTOK, Nov. 3.—The Red occupation of Vladivostok is now becoming firmly established. M. Kobozeff, president of the Chita ministry, has been here since Wednesday with one of his aids, M. Kastel, the new manager of the Uesuri railway. Coincidentally, the military assumed operation of the line and refused to allow through traffic to Harbin.

The interallied railway committee has been dissolved, marking an end to foreign intervention.

The city is quiet with martial law relaxing. Troops are continuing to arrive, indicating that there is a great force to the north of Nikolsk. There is a considerable massing of Red troops near Pogranitchnaya, causing apprehension of operations along the Chinese Eastern railway.

The attitude of the Reds toward foreigners seems to be friendly. Apparently they do not wish to antagonize the powers.

'Too Fat,' Woman Ordered by Court to Scrub Floors

Miss Pearl Cannon, 22 years old, 7615 Aberdeen street, was sentenced to scrub floors in a downtown office building yesterday by Judge Joseph Haas in the South Clark Street court. The woman, charged with passing worthless checks, complained of being too fat.

BALDNESS
WE GROW HAIR

New Scientific Remedy Triumphs Over Baldness

Nowhere in the world has there been such striking proof that baldness can be safely and permanently replaced with healthy, abundant hair. The THOMAS METHOD, whenever used, has resulted in but one verdict—hair is now being grown on heads which have been bald for twenty or twenty-five years, a problem heretofore acknowledged to be an impossibility.

This new system is the discovery of Prof. P. A. Thomas, who personally conducts THE THOMAS' HAIR GROWING SPECIALISTS. He diagnoses every case of hair and scalp disorder, whether it be Baldness, Itching Scalp, Falling Hair or Dandruff; the satisfied men and women who constantly come in and out of his office will convince any skeptic of his great success.

Positive Proof

Doctors and reputable physicians have been treated and have thenceforth endorsed the THOMAS Treatment as sure and efficient, a revelation in scalp rejuvenation. Hundreds of testimonials and sworn statements are on file for the inspection of interested parties. What has been done for others can be done for you if you want plentiful, vigorous hair.

What Patients Say

Chicago, Ill., Aug. 11, '22.
I am well satisfied with the result of my treatments for the regrowing of my hair as administered by THE THOMAS ORIGINAL DISCOVERY FOR BALDNESS. The hair on my head is now over one-half inch long where I was formally totally bald. I can honestly recommend the "Thomas" as the real hair grower of America.
(Signed) HUGO CARLSON.

Chicago, Ill., Oct. 11, '22.
I wish to endorse THE THOMAS method of hair growing on bald heads. I lost 50% of my hair and the temples were absolutely bald. I took twenty treatments, and now I have as many hairs as formerly.
(Signed) GUIRTY MILITELLO.

Chicago, Ill., Aug. 10, '22.
I began taking treatment for the regrowing of my hair April 28, 1922, being bald for the past 15 years. Today my hair is growing nicely and I am well satisfied with results. THE THOMAS are doing wonderful work.
(Signed) WM. R. CONATY.

Addresses on file in our offices.

Legal Guarantee—Your Money Back
We tender a legal Money-back Guarantee to promote a growth of new hair on bald heads or spots where hair formerly grew, or to cheerfully refund every penny paid without quibble. Bank references as to our reliability gladly given.

Treatments are administered only at our offices by expert licensed operators. Our remedies for growing hair are not for sale at stores or public places, and our system is not permitted to be used by any other hair and scalp specialists in Chicago.

Call for consultation; or write in confidence regarding your trouble. We send our booklet—"Triumph of Science Over Baldness"—absolutely FREE.

TELEPHONE CENTRAL 5851
THE THOMAS ORIGINAL DISCOVERY FOR BALDNESS
64 W. RANDOLPH ST. ROOM 300-1 GARRICK BLDG
HOURS—10 A.M. TO 9 P.M.
Branch Offices: 501 Detroit Savings Bank Building, Detroit, Michigan; 619 Central Broadway Building, Los Angeles, California

Mandel Brothers
The "Courtesy Store"

For tying up packages:
Gay "Christmasy" ribbons
—special—10-yard bolt, 18c
Yuletide red and green, delicate pink, blue and lavender ribbons in desirable No. 1 width. First floor.

No. 1 ribbon, 50-yard spool, for 90c
White, blue, pink, lavender, green and red ribbons; a plentiful supply for tying up gifts; 2c per yard. First floor.

Perky hair bows, very special at 58c
—of moire, taffeta and fancy ribbons in wanted colors. Packed in Yuletide box—a charming gift for a girl.

Handmade boutonnieres, 85c
To nestle in your fur collar or in your friend's (delightful reminder of you). In various colors, tinsel covered. Rare values.

New scarfs of brushed wool,

very special at 5.95
A tuxedo style with belt and pockets, and a plain style with fringe-finished ends, striped and checked borders; in black-and-henna, navy-and-gray, brown-and-tan, etc. 1st floor.

Bertha Collars of net, at $1
Some daintied with rows of valenciennes lace, chantilly, venise and others, and with ribbon drawstring at top.

Finer Bertha collars
featured at 5.95 to 32.50—in various widths, some reaching to the waist line; some all of real laces, others real lace adorned; white and cream. Vogue for wear with winter frocks. First floor.

New square drape veils at 3.50
—with heavy, elaborately embroidered borders; in black, brown, navy and taupe. Very special. First floor.

The Important Connecting Link in the Golden State Route to California

GOLDEN STATE LIMITED
to Los Angeles
San Diego
Santa Barbara
From Chicago, via Rock Island (La Salle Street Station) at 6:30 p. m. daily.

El Paso & Southwestern System

The Golden State Limited runs over the El Paso Short Line for 671 miles, between Tucumcari and Tucson. Substantially built—highly developed—excellently maintained. From the observation platform you may see sombrero'ed cowboys and the limitless, fascinating country that is their workshop.

Stop over at El Paso, see this interesting city and Juarez in Old Mexico.

For fares, reservations and descriptive booklets ask

J. F. HOGAN, General Agent
E. P. & S. W., 72 W. Adams Street, 822 Edison Bldg.
Phone, Central 8884 Chicago, Illinois

The Briar Apartments
540 Briar Place, Chicago

Unfurnished Apartments With Hotel Service
A Few Choice Apartments Consisting of 2 or 3 Rooms Are Still Available.

LOCATED near Lincoln Park, within a short distance from the golf links, yacht harbor and drive, the Briar meets the demand of those desiring an unfurnished apartment with complete hotel service. The first floor contains a luxurious lobby, reading room, library, public and private dining rooms. Special attention has been given to the cuisine, and the dining room, which is now open to the public, we believe cannot be surpassed in service and moderate prices.

All apartments command an east and south exposure; the rooms are large and are equipped with all modern conveniences. Great care has been given to the choice of decorating, electrical fixtures, etc., which could not help but please the most exacting.

Maid Service, Gas, Light and Refrigeration Included in Rental

Phone Buckingham 2600

A triangle has three sides, but only one center; Milwaukee has three centers—business centers—and one newspaper that thoroughly covers all of them. It dominates the entire city and surrounding territory.

The Journal is the one paper in Milwaukee read in four out of every five of her English-reading homes.

To the Chicago manufacturer especially, Milwaukee offers immediate merchandising possibilities. Certain, economical and easily accessible, Milwaukee is the ideal try-out market.

Let us tell you how The Journal can establish your product in this prosperous field at one low advertising rate. Write today for full particulars.

Try It Out in Representative Milwaukee

The Milwaukee JOURNAL
FIRST—by Merit

Take a Zymole Trokey for that cough

Quick relief from throat irritations—Medicated and mildly antiseptic—pleasant tasting and effective.
FREDERICK STEARNS & CO.
Established 1855
Detroit, Michigan

Zymole Trokeys
FOR HUSKY THROATS

Best for Bird-for 65 Years

Use KAEMPFER'S Food and Remedies for Birds

Sold by Department Stores, Druggists and Grocers.
KAEMPFER'S, INC., CHICAGO

RESORTS AND HOTELS

Where are you going to live this winter?
Before deciding—ask for the special yearly rate at the
Sheridan Plaza
Sheridan at Wilson
Sunnyside 6701
Booklet on request

It's JUNE in MIAMI
The Tropical Zone of Florida
Information and Booklet
Write Chamber of Commerce.

LIBRARY PLAZA
EVANSTON'S NEW HOTEL
Orrington Ave., North of Davis Street

GOODRICH STEAMSHIP LINES
MUSKEGON GRAND HAVEN GRAND RAPIDS
Phone Randolph 4078
Docks: Michigan Avenue Link Bridges and Slips

HEALTH RESORTS

GRAND VIEW HEALTH RESORT
LESS THAN 3 HOURS FROM CHICAGO
All Buildings Strictly Fireproof
MUD BATHS
"NATURE'S CURE" FOR
RHEUMATISM
ECZEMA AND KINDRED DISEASES
Wonderful Results in a Very Short Time
A Splendid and Interesting Golf Course
Bring Your Golf Clubs
For Free Illustrated Booklet Address
WAUKESHA MOOR BATH CO.
WAUKESHA, WISCONSIN
Open All the Year 'Round

rothers
Store"
ckages:
sy" ribbons
d bolt, 18c
pink, blue and lavender
First floor.
Perky hair bows, very special at 58c
moire, taffeta and fancy ons in wanted colors. ked in Yuletide box—a rming gift for a girl.
nieres, 85c
our friend's (delightful re- nsel covered. Rare values.
Bertha Collars of net, at $1
me daintied with rows of lenciennes lace, chantilly, nise and others, and with bbon drawstring at top.
Finer Bertha collars atured at 5.95 to 32.50—in rious widths, some reaching the waist line; some all of al laces, others real lace lorned; white and cream. ogue for wear with winter ocks. First floor.
New square drape veils at 3.50
with heavy, elaborately em- roidered borders; in black, own, navy and taupe. Very ecial. First floor.
ut only one center; s—business centers— roughly covers all of e city and surround-
r in Milwaukee read her English-reading
especially, Milwaukee g possibilities. Cer- ccessible, Milwaukee
ournal can establish us field at one low for full particulars.
ative Milwaukee
waukee NAL y Merit
ESORTS AND HOTELS
Where are you going to live this winter?
Before deciding— ask for the special yearly rate at the Sheridan Plaza
Sheridan at Wilson
Sunnyside 6701
Booklet on request
's JUNE in MIAMI
The Tropical Zone of Florida
Information and Booklet
Write Chamber of Commerce.
IBRARY PLAZA
EVANSTON'S NEW HOTEL
rington Ave., North of Davis Street
ODRICH STEAMSHIP LINES
EGON GRAND HAVEN GRAND RAPIDS
Phone Randolph 4078
Michigan Avenue Link Bridge and Riv
HEALTH RESORTS
RAND VIEW
HEALTH RESORT
THAN 2 HOURS FROM CHICAGO
All Buildings Strictly Fireproof
MUD BATHS
"NATURE'S CURE" FOR
HEUMATISM
ZEMA AND KINDRED DISEASES
derful Results in a Very Short Time
Splendid and Interesting Golf Course
Bring Your Golf Clubs
r Free Illustrated Booklet Address
UKESHA MOOR BATH CO.
WAUKESHA, WISCONSIN
Open All the Year 'Round

Who are the Twelve Most Beautiful Women in America?

"She makes other women look like vegetables," said a great artist discussing the first of twelve women selected by Antoinette Donnelly as the twelve most beautiful women in America. "She suggests a background of thrones, crown jewels, history, a great princess holding a scepter and controlling the destinies of men."

Who is she? Look for the four big photographs of her in the COLORoto Magazine of tomorrow's Tribune.

"Steal through the window—gag me—hit me if I cry—take me, *like a real man.*"

THIS was the ideal husband that the gypsy girl, Ileana, wanted. Konrad Bercovici has written one of his masterful tales of gypsy life along the Danube. It is an unusual story, written by one of the greatest short story writers of the day, especially for the COLORoto Magazine of The Sunday Tribune. There are other stories, including an exciting serial by Harold MacGrath called "The World Outside."

"After the occult young lady has finished with you, there is nothing left but to lie down and die."

PSYCHIC STUFF is the title of W. E. Hill's comic in the COLORoto Magazine. Everything from plain ghosts to table tipping helps to make subject matter for the humor and satire of these unusual cartoons.

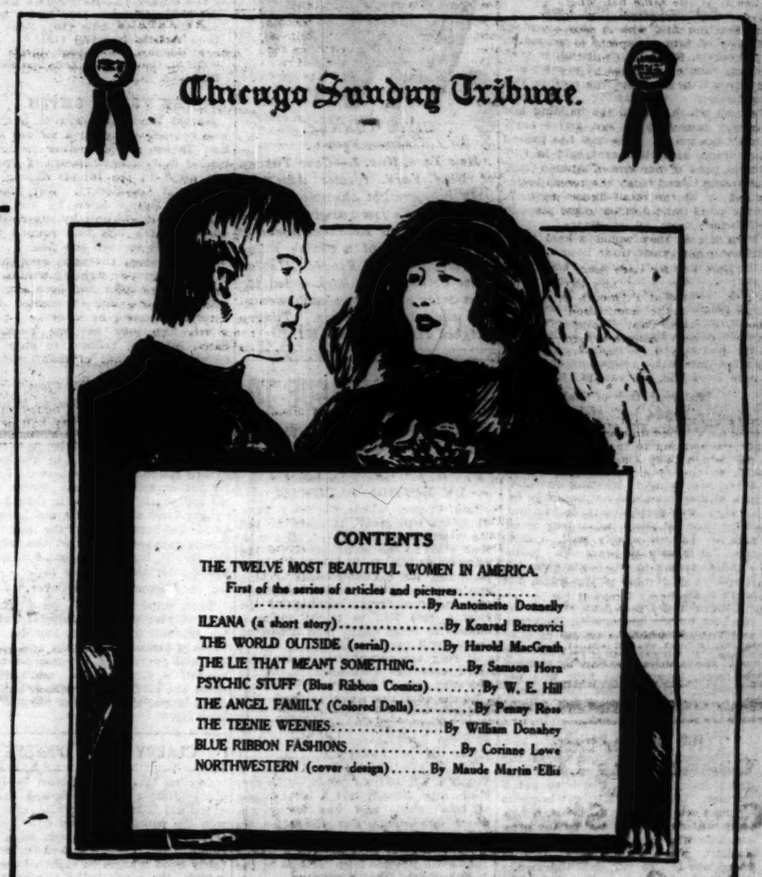

"No bride outside of the South Sea Islands can possibly do with less."

SO SAYS Corinne Lowe in her two pages of fashions showing the trousseau for the winter's bride—from afternoon coat to negligee. Illustrations are in four colors in the COLORoto Magazine of tomorrow's Tribune.

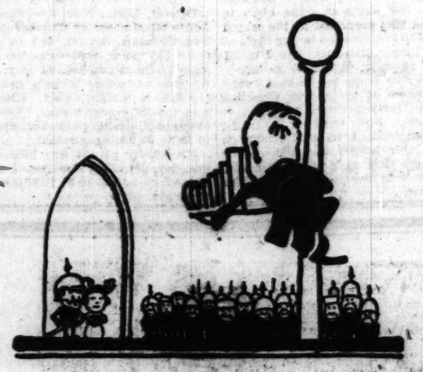

Is the Prince of Wales a hero to the London Urchin?

A REMARKABLE photograph in which these two appear together is shown in the COLORoto Magazine tomorrow. There is also a full page picture of Mary Pickford. The largest horse in the world, a flying automobile, the "ladies of the section gang," and other curious and interesting things are pictured in this greatest of newspaper magazines.

Forty pages of pictures, stories, comics, fashions and children's features, illustrated in four colors, make up tomorrow's COLORoto Magazine.

A wonderful 40 page weekly magazine free tomorrow with The Sunday Tribune

6 DAY BIKE RACE TO END TONIGHT; WALTHOUR IS OUT

STANDING OF TEAMS

MIDNIGHT, 123 HOURS.

Teams—	Miles	Laps.	Points.
Goullet and Kockler	2,080	9	213
Coburn and Lands	2,080	9	195
Thomas and Hanley	2,080	9	177
Horan and Fitzsimmons	2,080	9	65
Corry and Gaffney	2,080	8	254
Madden and Spencer	2,080	8	228
Grenda and Stockholm	2,080	8	193
Verraes and Eyckman	2,080	8	142
Gastman and Grimm	2,080	8	115
Drobach and Beckman	2,080	7	71
Kopsky and Bello	2,080	6	80
Patti and Oliver	2,080	6	34

Walthour and Hill were officially declared out of the race at 9:30 o'clock last night owing to injury to Walthour.

BY WALTER ECKERSALL.

The six day bicycle race, which has been in progress all week at the Coliseum, will close tonight with one hour of sprinting, from 10 to 11 o'clock. Teams are tied for the lead in mileage, and those one lap behind will be permitted to take part in the final sprint races.

BOBBY WALTHOUR.

During the final hour every mile will be a sprint. The winner of each dash will be credited with 72 points. Second place will be rewarded with 4 points, third with 2, and fourth with 1. Points will be used to determine the winning combination providing two or more teams are tied in mileage. If any tenm gains a lap it will be the winner, regardless of the number of points scored by other combinations.

Kockler-Goullet Still Lead.

Starting at 2 o'clock this morning, value of first place was increased to 12 points, while points for other positions counted as usual. The same system will be used for the sprints this afternoon. Considering the large crowd which packed the building last night, fans who do not arrive early may not get in. The race has proved the most attractive ever held in Chicago, and Promoters Chapman and Harmon intend to place an even better field on the track when the next six day grind is held in the same place in February.

In the series of sprints held three times each twenty-four hours during the race upon until midnight last night, Alfred Goullet, who is teamed with "Hy" Kockler of Chicago, has scored 183 points. Frank Corry, mated with Lawrence Gaffney, has registered 176, while Alfons Varraes and Eddie Madden had scored 122 points each. Up to the time of his retirement from the race Fred Hill had earned 119 points.

Walthour Out of Race.

Shortly before last night's sprints Bobby Walthour and Harry Horan fell during a jam started by Coburn and Lands. Horan's front tire came off and he fell, Walthour going over him. Bobby was taken to training quarters, and, although he was not seriously injured, it was decided to take him out of the race. It was his first long grind and he did remarkably well, considering he is only 19 years old. Eddie Madden, trying to avoid the spill, hit the fence on the top of the track, but was not hurt.

Coburn and Lands tore around the track at terrific speed, with Eyckman and Verraes, who are one lap back of the field, close behind, but when the spill happened Referee Kramer stopped the race, because the field was not complete. At the time Coburn and Lands and the Belgians had a good half lap lead on the field.

Hill Must Get Partner.

Following the smashing up of the Walthour-Hill combination, Hill was given four hours in which to get a partner. Unless an accident happens to some other rider in the race, a new team will not be formed and the present field will continue until 10 o'clock tonight, when combinations two or more laps behind will be withdrawn.

Up to midnight there were no changes in the standing of the teams. Four combinations are tied in mileage, having covered 2,080 miles and 9 laps in 123 hours. Goullet and Kockler still hold the lead with 213 points, against 195 for Couburn and Lands.

Reeds Set New World's Roller Skating Record

Setting a terrific pace for the last five miles, Robert and Edward Reed, brothers, of the Logan Square A. C., last night won the twenty-five mile amateur roller skating race at Riverview rink in world's record time. The Reed boys' time of 1:14 2-5 beat the old record held by Danny Nack and Max Ullrich, who finished third last night, of 1:19.

Officials of the Illinois Roller Skating association will be asked to turn in the new time for recognition as a world's mark. The Reed boys are prominent in ice skating, competing in THE TRIBUNE Silver Skates derbies.

FARM AND GARDEN BY FRANK RIDGWAY

CHEAP CABBAGE IS AVAILABLE FOR SAUERKRAUT MAKING.

SPARE ribs and sauerkraut is one of the prize dishes of the corn belt, and is probably one of the most common ones, because both hogs and cabbage are grown in abundance in this section.

Every cabbage head that cannot be sold or stored where it will keep should be preserved as sauerkraut. Only the solid heads should be used. All the outer leaves should be removed before the heads are shredded into fine pieces. Whre it is being made in small quantities a stone jar is best. Throw in a four or five inch layer of the shredded leaves, sprinkle lightly with salt, and bruise with a mallet until the cabbage is quite moist. Repeat the process until the jar is full, cover the surface with a wooden block, and weight it with a stone.

A layer of cheesecloth or muslin will keep dirt out of the jar. After the jar has stood in a warm cellar for about six weeks, bubbles have stopped forming, and a crust has formed on top, the sauerkraut is ready for use.

GASOLINE ALLEY—IT'S UP TO YOU, WALT

JAWBREAKER

GENE TUNNEY.
[Keystone Photo.]

New York, Nov. 3.—Gene Tunney of New York, former American light heavyweight champion, broke Jack Hanlon's jaw tonight when he knocked out the Brooklyn boxer in the first round of a twelve round match. Tunney floored Hanlon twice before a left hook ended the bout after one minute and twenty-two seconds of boxing. Tunney weighed 178 and Hanlon 171.

AMERICAN LEAGUE TO CARE FOR LOU CRIGER

BY IRVING VAUGHAN.

Lou Criger, whom the way back whenners will recall, is ready to tell the world that sentiment is not a dead word in the language of the big leagues. Broken in health and almost penniless, his diamond deeds of long ago eclipsed by the present day stars, the one time great catcher of the Boston Red Sox is to be given a chance to come back. The American league will foot the bills.

During the recent city series here word came to Bill Gleason, White Sox manager, of Criger's predicament. Gleason told the story to Ump Bill Dineen and the latter carried it to Ban Johnson, American league chief. Johnson immediately put the matter before his club owners.

The league chief learned that Cy Young's old battery mate at Jones, Mich., had already lost a leg because of tuberculosis and was facing another operation. For the later he will be brought here, probably next week, and after that American league funds will provide keep for him in the high and dry Arizona country.

President William Veeck of the Cubs has returned from a ten day visit at Excelsior Springs, Mo. He is still talking about the city series.

Purple Sophomore Beats Intercollegiate Swim Mark

Ralph Breyer, sophomore swimmer at Northwestern university, yesterday bettered both the national intercollegiate and conference records in the 100 yard free style by navigating the distance in :55 in an interclass meet at Patten gym. His time clipped four-fifths of a second off the national record and one and two-fifths seconds off the conference record.

WINS VOLLEY BALL TITLE.

Hamlin playground yesterday won the volley ball championship of the Chicago playgrounds in the division for girls under 16 by defeating Sherwood, 53 to 50. Rose Cohen scored the winning points for Hamlin in the last minute at Robey playground.

PREP FOOTBALL RESULTS.

Kemper Military, 90; Missouri M. A., 0.

LOCAL BASKETBALL.

Bowmanville Congregationals, 18; C. P., 14.

SMITH OUTPUNCHES SHEPPARD ON BOAT

TRIBUNE DECISIONS

Decisions of The Tribune boxing representatives last night were:

On the Commodore—Harold Smith beat Johnny Sheppard [10]; Harry Gaba beat Eddie Faltine [6]; Ross Murphy knocked out Sammy Eller [1]; Steve Adams and Harry Duffield, draw [6].

At Milwaukee, Wis.—Low Tendler beat Johnny Mendelsohn [10]; Jimmy Nuss and Nuvy Rostan, draw [8]; Jack Zulck beat Jock Schoendorf [6]; Jack O'Toole beat Harry Kuhn [6].

At Indiana Harbor, Ind.—Jimmy Clabby beat Dennis O'Keefe [10]; Frankie Welsh knocked out Johnny Nolan [1]; Jake Ruddy knocked out Young Downey [3]; Young Porky beat Kewpie Trembly [6].

At New York—Gene Tunney knocked out Jack Hanlon [1].

At New Orleans, La.—Joe Matranga knocked out Stanley Meeghan [5]; Ashton Downs and Bill Kennedy, draw [10]; Delos Williams beat Charlie Feracl [10].

At Philadelphia, Pa.—Preston Brown beat Willie St. Clair [8]; Joe Leits beat Sammy Blackiston [8].

BY FRANK SMITH.

Harold Smith, stockyards bantam, who recently hung up a victory over Bud Taylor, added another victim to his list in Johnny Sheppard of Boston last night in ten rounds aboard the good ship Commodore. But take it from us, Harold knew he was in a battle, and it was only by superhuman efforts in the last two rounds that he was able to turn the tide.

Judging from the aged appearance of Mr. Sheppard's fighting trunks, the well set up visitor had been through many a battle, but it seemed that Harold, whenever he so desired, could punch him into perilous positions. Shep, however, refused to stop and fought himself out of many a tight pinch.

Smith Shows His Class.

In the opening sessions, as is usual in windups at our very best clubs, the boys felt out each other. Smith took the second round by a narrow margin, the third going to Sheppard. In this round the crowd hissed Harold for his wrestling tactics. Smith won the fourth, fifth, and sixth; then Johnny got busy and had Harold hanging on for the better part of the next two. Smith appeared weary at the bell in the eighth, but came around in great shape after the minute's rest.

Sheppard Seeks Cover.

Then until the final gong Smith showed just why he whipped Taylor. He feinted the Boston boy into all kinds of awkward positions and pasted him with everything. Sheppard showed himself a glutton for punishment, came out of the mill smiling, and got many a pat on the back for his fine showing.

CLABBY BESTS O'KEEFE

Indiana Harbor, Ind., Nov. 3.—[Special.]—Jimmy Clabby showed flashes of his old time form here tonight and won the popular decision over Dennis O'Keefe of South Chicago in a ten round bout. Clabby looked to have a fairly good margin in eight of the ten rounds, the ninth being the only one in which O'Keefe claimed the edge, while the other was even. There was plenty of action in some of the sessions and considerable holding in others. There wasn't a knockdown and little damage was done either boxer.

BOXING NOTES

Charlie White, Chicago lightweight, who on Aug. 7 knocked out Bobby Barrett, the sensational boxer of Philadelphia, at the Velodrome in New York, leaves tonight for the Quaker City, where on Monday he hopes to repeat the performance before Barrett's home folks. He will be accompanied by Art Winch, his trainer.

Pal Moore, after a long layoff, went throurh an hour's work at the Arcade gymnasium yesterday. Moore has several matches pending, his first on Nov. 17 against Harold Smith of the stockyards.

Frankie Welsh, local welterweight, is ready for his ten rounder with Jimmy Gorry of Pittsburgh, which takes place at Slovak hall, 1119th street and Laporte avenue, Whiting, Ind., Monday night.

PREP GAME AT LAKE GENEVA.

Northwestern Military and Naval academy meets St. Albans academy grid eleven today at Lake Geneva.

BROKERS TO IGNORE EDICT OF 'BETS OFF' ON WALKER-BRITTON BOUT

(Pictures on back page.)

NEW YORK, Nov. 3.—[United News.]—Wall street betting commissioners have decided to ignore the edict of the boxing commission whereby all bets on the Britton-Walker fight were called off.

A statement under the name of W. L. Darnell & Co., brokers, declares that inasmuch as the fight was "on the level," the commission's order will not be observed.

Clients who laid their money on Britton may go to court to force brokers to refund their wagers.

The passing of Britton still brings out stories of the game veteran's strong character. After the tenth round of the Walker fight Referee Patsy Haley walked to Britton's corner.

"Let me stop it, Jack," Haley pleaded. "What's the use? He will only knock you out."

"Thanks, Patsy," said Britton between gasps, "but I'm going on. If he knocks me out, goed luck to him."

As he left the chair to answer the bell for the eleventh round, Britton turned to his manager, Dan Morgan, and said: "Now, Dan, don't do any monkey business with the sponge. Keep that towel out of here."

Woods and Waters BY BOB BECKER

HEAVIER LOADS FOR THE 20 GAUGE.

HAVE you trid any of those Super X shells which are delighting the .20 gauge hunters. They certainly are the dope, and if you shoot a .20 gauge double and haven't tried them you certainly have a surprise ahead of you.

These shells are designed to give greater killing power and will extend the range of the .20 gauge gun. I used some in Alaska on mallards, teal, goldeneyes, and geese, and they certainly did crumple up those birds. I recall one morning when I was returning from a salmon stream I stopped at a point which divided two marshes.

Settling down there with my gun and some of these new shells, I told an Indian boy to circle around and get behind the marsh, so as to drive the ducks, if possible, my way. I was able to get a few shots at some birds in flight and was surprised at the way I managed to crumple the larger birds at slightly longer distances than I usually shoot at ducks with a .20 gauge.

On the way home in the boat I took several shots at goldeneyes whistling along at forty per and managed to drop them. Still thinking it might have been luck, I tried X shells on several later hunts, and the results sold me on that type of ammunition. They won't fit the pump guns, as far as I know.

M'ANDLESS LEADS JAP IN BALK LINE CUE PLAY

Dave McAndless, former holder of various amateur balkline billiard championships, defeated Kinrey Matsuyama, the 19 year old Japanese expert, in the fifth and sixth blocks of their 2,400 point exhibition match at Mussey's yesterday. In afternoon play McAndless scored 300 to 135, in sixteen innings. McAndless had a high run of 70, and Matsuyama 66.

DAVE McANDLESS.

The Jap was at his best at night scoring 403, with a high run of 105, but McAndless was almost as good, running out with 300, with a high run of 90 in twenty-five innings. Matsuyama's final score was 1,363; to McAndless' 1,800.

In the City league billiard play at the Casino last night Walker defeated Le Gros, 45 to 42, in 62 innings. Each had high run of 5. McGarry defeated Heilberg, 47 to 33, in the other match in 58 innings.

Forrey defeated White, 50 to 44, in the three cushion Bensinger and Mussey house tournament, in 81 innings.

A. Anderson lost three matches last night in the pocket billiard tournament at the Uptown Billiard hall. He was defeated by W. Levey, 75 to 36; F. Levey, 60 to 25; and A. Rommel, 65 to 32.

Two games were played in the Kenwood parlor three cushion tournament last night, Rogers defeating Griffin [35], 27 to 20, in 90 innings, and Cohen beating Peterson [23], 26 to 19, in 107 innings.

LOOKABAUGH NIPS CANNEFAX

Pittsburgh, Pa., Nov. 3.—[Special.]—Earl Lookabaugh sprang a surprise on the veteran Bob Cannefax of New York this afternoon when he defeated him, 50 to 33, in 43 innings in their Interstate Three Cushion league match. Lookabaugh had high run of 8, while Cannefax had two 7s. The Pittsburgh youngster ran out with a 6 in the forty-third inning. In the evening game Lookabaugh was again in grand form and won, 50 to 47, in 55 innings. His high run was 6, Cannefax having 9.

Kieckhefer Beats Copulus in Cue Play at Detroit

Detroit, Mich., Nov. 3.—[Special.]—Augie Kieckhefer of Chicago defeated Gus Copulus, Detroit, 200 to 168, in their 200 point three cushion match staged here in two days of play. Copulus was victorious in only one block, the final in tonight's play. Kieckhefer won this afternoon's play, 50 to 30, in 44 innings, and Copulus triumphed, 59 to 50, in 57 innings tonight.

Kieckhefer played fine billiards the first day, defeating Copulus, 50 to 34, in 46 innings, and 50 to 45 in 62 innings in the night game.

TILDEN, IN HOSPITAL, SAYS HE WILL BE BACK ON COURTS NEXT YEAR

PHILADELPHIA, Pa., Nov. 3.—[United News.]—"Tell the tennis players I've still a kick left in me and I'll be out on the courts next year."

With his infected right middle finger in bandages and resting on a hot water bottle to soothe the throbbing, William T. Tilden II., world's champion tennis player, in Germantown hospital, announced today his intention to fight on.

"Suppose my finger is crippled," he said. "I'll go out on the court and take what's coming to me. I have beaten others. There's no reason why I shouldn't take a licking when my time comes. One thing is certain, I won't retire."

ON LOCAL LINKS

FRANK J. BRADY, the local professional, yesterday succeeded in lowering the record for the Lincoln park nine hole course to 35. The previous mark, 36, was held by Chick Evans, J. H. Taylor, and one other player, and a number of leading professionals had shot at this mark without success. Brady was playing with J. B. Curry, and his card read, 5 4 3 4 4 3 4 4 4—35.

Dave Foulis, the veteran professional, has signed for two years more with the Hinsdale Golf club.

Thomas E. Wilson & Co. have issued "A Case of Good Judgment," which contains three booklets in which John Duncan Dunn tells how to drive, approach, and putt.

Howard Sassman, western junior champion in 1919, who later turned professional, has had a nervous breakdown and is in a sanitarium.

Harry Collis already has started work in preparing the Flossmoor course for the national amateur charmpionship. New tees are being made at the fifth, eleventh, and fourteenth holes. The eleventh and thirteenth greens are being remodeled, and the bunkering at the twelfth hole modernized. It is not intended to put in many additional traps, but a number of the old ones will be revamped.

The United States Golf association, which had practically decided to hold its annual meeting early in January at Atlanta, may change the meeting place to New York City. The nominating committee has not yet made an announcement as to its selections for candidates on the regular 1923 ticket. The Inwood [L. I.] Country club will be the scene of the next national open.

PROVISO ELEVEN TO CLASH TODAY WITH FITCHBURG

BY LARRY DAILEY.

(Pictures on back page.)

Fitchburg High of Fitchburg, Mass., and Proviso High of Maywood meet today at Maywood in what should be one of the greatest intersectional prep football battles of the year. With both elevens undefeated in five games this season, a bitter clash should result. Then, too, there is that intense struggle of last season at Fitchburg, won by Proviso, 13 to 7.

K. BULLARD.
[TRIBUNE Photo.]

There is nothing in football that so arouses enthusiasm and interest as an intersectional game. Representatives of the best scholastic football in their respective sections, the scrap of the Fitchburg and Proviso teams should bring out brilliant football.

Proviso Picked to Win.

Proviso should win today's game. Coach Ken Coutchie's eleven is regarded as superior to that of last season, while Fitchburg, although probably as good as in 1921, will be under the disadvantage of playing on an enemy gridiron. The Illinois eleven has a brilliant, varied offense, eminently successful in the use of the open game.

In Kassell, right end, Proviso probably has the greatest prep wingman in the state, if not in the west. Garth Follett, half back, is another great star and his team's best ground gainer, while Capt. Fritz, tackle; K. Bullard, end; and Mielke, guard, are other splendid players.

Fitchburg Has Many Stars.

Fitchburg matches this array of talent with several stars. Capt. Hodge, right tackle, is said to be one of New England's best linemen. Larry Hobbs, quarter back, and Johnnie Shea, right half back, are the crack backs. Hobbs is a wise field general and a splendid broken field runner. Shea is Fitchburg's most sensational back.

Over 5,000 persons are expected to witness today's game. Gates will open at the Proviso field at 12:40 o'clock, with kickoff at 2 o'clock.

Senn to Play Crane.

Championship of the north side division A of the Chicago High School league probably will be decided today, when Senn and Crane, sole unbeaten teams, meet at Pyott field at 2 o'clock. Both elevens have shown fast scoring machines and sturdy defenses, and a close and hard fought scrap should result today.

Oak Park and Evanston, with Proviso elevens with unsmirched records in the Suburban league, should win their games with West Trier and Morton respectively.

The St. Patrick-St. Rita Catholic league game has been indefinitely postponed.

Other Intercity Games.

Two Chicago teams engage in important intercity clashes, Lane Tech playing Waite High at Toledo, O., and University High of Detroit, Mich., meeting Loyola academy here. This latter game is of more than usual interest, as the Detroit team is one of the strongest in the Wolverine state.

PREPS AFTER HONORS

PROVISO.		PITCHFIELD.	
R. E.... Kassell	[125]	Peloon	[145]
R. T..... Fritz	[164]	Beach	[191]
R. G.... E. Meyer	[152]	Richmond	[153]
C..... Fabedle	[146]	Group	[180]
L. G.... Mielke	[173]	Olsen	[160]
L. T.... W. Meyer	[170]	Hodge	[172]
L. E.... K. Bullard	[146]	Dooley	[141]
Q. B.... Holland	[140]	Hobbs	[135]
R. H.... Follett	[152]	Bourdeau	[150]
L. H.... Berliner	[135]	Shea	[186]
F. B.... Youngert	[147]	Miller	[168]

Average weights, lines — Proviso, 159; Fitchburg, 154 9-11. Referee — Dooley, Maine. Umpire — Friedland, Springfield, Mass. Field judge—Ghez, Dartmouth. Headlineman—Boone, Pittsburgh.

TODAY'S PREP GAMES

CHICAGO LEAGUE—DIVISION A.

Senn and Crane at Pyott field, 2 p. m.
Schurz and Lake View at De Paul, 10 a. m.
Austin and Lane at Logan Square, 2 p. m.
Lindblom at Harrison, 2:30 p. m.
Englewood and Tilden at White City, 2 p. m.

DIVISION B.

Waller at Morgan Park, 2:30 p. m.
Calumet and Marshall at Justin park, 10 a. m.
Parker and Bowen at Grand Crossing park, 2 p. m.

SUBURBAN LEAGUE.

Oak Park and New Trier, Winnetka.
Evanston and Morton at Cicero.
Waukegan and Deerfield at Highland Park.
La Grange and Thornton at Harvey.
Bloom at Riverside.

CATHOLIC LEAGUE.

St. Mels at De La Salle, Joliet.
St. Ignatius at De Paul.

OTHER GAMES.

Detroit [Mich.] University High at Loyola.
Lane Tech at Waite High, Toledo, O.
Fitchburg [Mass.] and Proviso at Maywood.

PIN STARS MEET IN INTERCITY MATCH TONIGHT

The first seven games of the [illegible] city bowling match between Hank Marino and Dominick De Vito of Chicago, and Jimmy Smith and "Doc" Ehlke of Milwaukee will be rolled tonight at Randolph alleys. The series is forty-two games, home and home alleys, the first twenty-one games to be rolled in Chicago. The match is for $500 a side, with total pins counting.

The second set of seven games will be rolled tomorrow afternoon at 1 o'clock and the third set Monday at 2:30 p. m. Tonight's games start at 8 o'clock.

The last half of the match will be rolled at the Plankington alleys in Milwaukee Nov. 13, 14 and 15.

KENOSHA ELEVEN TO PLAY BRICKIES

The match committee of the United States Football association has transferred the National cup match between the MacWhytes of Kenosha and Bricklayers, from Kenosha to Chicago. They will play tomorrow at White City at 2:30. The MacWhytes are one of the strongest teams in Wisconsin and the Brickies are looking for a keen struggle.

Lane Tech Soccer Team Beats Schurz by 3 to 0

Lane Tech's soccer team yesterday defeated Schurz, 3 to 0, in a High School league game at Lincoln park. Griffith, Jorgens and Gordon scored the goals for Lane.

Tilden Tech defeated Hyde Park, 1 to 0, yesterday at Sherman park, and is tied with Englewood for the section lead. Stulzewski kicked the winning goal in the last few minutes

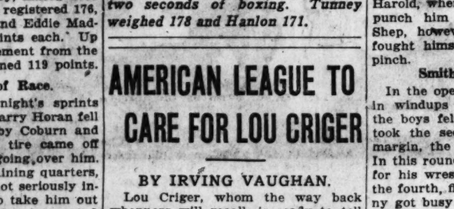

"There's *something* about them you'll like"

Herbert Tareyton London Cigarettes

Tareytons are a Quarter again

Twenty to the package

Thousands of Thoughtful Business Men

realize the important part good tailoring plays in their success by gaining the respect of others.

And they know that it isn't necessary to pay a high price in order to procure the lasting satisfaction and economy which come from clothes possessing a fine appearance and long life.

These men continue to buy Jerrems' tailoring because their experience has proved that the character of the fabrics and tailoring embodies every essential in reflecting good taste, long wear and unusual values.

Suit or Overcoat
$55, $65, $75 and Up

At our Michigan Avenue Store we have a fine assortment of English-made Overcoats ready to wear.

Jerrems

71 East Monroe — Three Stores — 7 North La Salle
and our new store
157 North Michigan at Randolph Street

LA PALINA

The Taste Tells

It proves there is a new flavor and a new aromatic fragrance in finest Java tobacco superbly blended with Havana.

Major 10c
Senator ..... 2 for 25c
Blunt (in glass jar) .... 2 for 25c
Magnolia 15c
Perfecto Grande ..... 3 for 50c

CONGRESS CIGAR COMPANY, Mfrs., U. S. A.
E. Hoffman Company, 38 So. Wells Street
Distributors for Chicago and Cook County
Jobst Bethard Company, Peoria, Ill.
Eby-Loser Company, Aurora, Ill.

PREPS AFTER HONORS

PROVISO.	FITCHBURG.
.E...... Kassell [152]	Polson [143]......L.E.
.T...... Fritz [164]	Beach [191]......L.T.
.G...H. Meyer [152]	Richmond [153]..L.G.
.... Pabodie [146]	Groop [162]........C.
.G...... Mielke [173]	Oksanen [162]..R.G.
.T..W. Moyer [170]	Hodge [173]......R.T.
.E.K. Bullard [146]	Dooley [141].....R.E.
.B.....Holland [140]	Hobbs [135].......Q.B.
.H...... Follett [152]	Bourdeau [138]..L.H.
.H.... Berliner [135]	Shea [132]........R.H.
.B..Youngst't [147]	Miller [153]......F.B.

Average weights, lines — Proviso, 159; Average weights—Lines, Proviso, 159; Fitchburg, 144½. Teams, Proviso, 153 4-11; Fitchburg, 154 9-11. Referee — Dorticos, Maine. Umpire — Friedland, Springfield, Mass. Field judge—Ghee, Dartmouth. Head linesman—Boone, Pittsburgh.

TODAY'S PREP GAMES

CHICAGO LEAGUE—DIVISION A.

Senn and Crane at Pyott field, 2 p. m.
Schurz and Lake View at De Paul, 10 a. m.
Austin and Lane at Logan Square, 2 p. m.
Lindblom at Harrison, 2:30 p. m.
Englewood and Tilden at White City, 2:30 p. m.

DIVISION B.

Waller at Morgan Park, 2:30 p. m.
Calumet and Marshall at Justin park, 10:30 a. m.
Parker and Bowen at Grand Crossing park, p. m.

SUBURBAN LEAGUE.

Oak Park and New Trier, Winnetka.
Evanston and Morton at Cicero.
Waukegan and Deerfield at Highland Park.
La Grange and Thornton at Harvey.
Bloom at Riverside.

CATHOLIC LEAGUE.

St. Mels at De La Salle, Joliet.
St. Ignatius at De Paul.

OTHER GAMES.

Detroit [Mich.] University High at Loyola.
Lane Tech at Waite High, Toledo, O.
Fitchburg [Mass.] and Proviso at Maywood.

PIN STARS MEET IN INTERCITY MATCH TONIGHT

The first seven games of the intercity bowling match between Hank Marino and Dominick De Vito of Chicago, and Jimmy Smith and "Doc" Ehlke of Milwaukee will be rolled tonight at Randolph alleys. The series is forty-two games, home and home alleys, the first twenty-one games to be rolled in Chicago. The match is for $500 a side, with total pins counting.

The second set of seven games will be rolled tomorrow afternoon at 3 o'clock and the third set Monday at 2:30 p. m. Tonight's games start at 8 o'clock.

The last half of the match will be rolled at the Plankington alleys in Milwaukee Nov. 13, 14 and 15.

KENOSHA ELEVEN TO PLAY BRICKIES

The match committee of the United States Football association has transferred the National cup match between the MacWhytes of Kenosha and Bricklayers, from Kenosha to Chicago. They will play tomorrow at White City at 2:30. The MacWhytes are one of the strongest teams in Wisconsin and the Brickies are looking for a keen struggle.

Lane Tech Soccer Team Beats Schurz by 3 to 0

Lane Tech's soccer team yesterday defeated Schurz, 3 to 0, in a High School league game at Lincoln park. Griffith, Jorgens and Gordon scored the goals for Lane.

Tilden Tech defeated Hyde Park, 1 to 0, yesterday at Sherman park, and is tied with Englewood for the south section lead. Stulzewski kicked the winning goal in the last few minutes.

NA

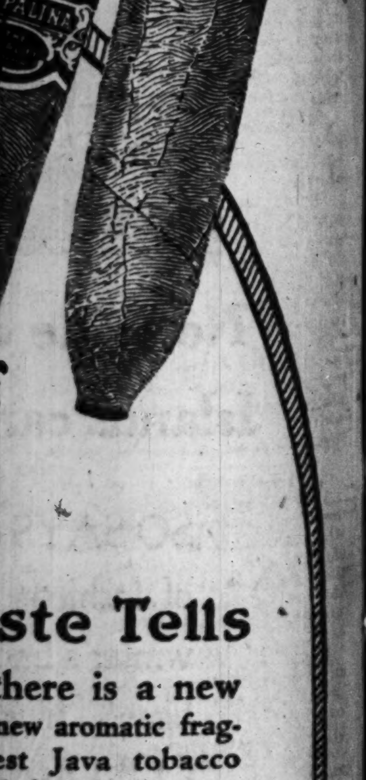

...ste Tells

...there is a new
...new aromatic frag-
...st Java tobacco
...ded with Havana.

..............10c
..........2 for 25c
...jar)....2 for 25c
..............15c
...e.......3 for 50c

...COMPANY, Mfrs., U. S. A.
...any, 30 So. Wells Street
...hicago and Cook County
...Company, Peoria, Ill.
...mpany, Aurora, Ill.

RICHARDS RIPS INTO 'HYPOCRISY' OF 7 OF BIG 10

Going After Alumni Who Gather Stars.

CAST IN REAL FRAY

WISCONSIN.	MINNESOTA.
R.E.....Tebell [175]	Eklund [172]....L.E.
R.T.....Smith [178]	Cox [192]........L.T.
R.G.Biev'stein [189]	Gay [190]........L.G.
C.......Nichols [193]	Aas [194]...........C.
L.G...Hohfeld [192]	Abra'son [192].R.G.
L.T.....Bellow [183]	McDonald [185].R.T.
L.E.......Irish [173]	Schjoll [181]....R.E.
Q.B.......Barr [190]	Gross [160].....Q.B.
R.H....Gibson [165]	Martineau [162].L.H.
L.H..Williams [162]	McCreery [175].R.H.
F.B........Taft [180]	Pederson [170].F.B.

Average weights—Wisconsin line, 183 2-7; backs, 174¼; team, 180. Minnesota—Line, 186 4-7; backs, 166¾; team, 179 4-11.

BY HUGH FULLERTON.

Minneapolis, Minn., Nov. 3.—[Special.]—Wisconsin is out for war in the western conference. Angered by the Illinois protest against Don Murry, and more by the criticism of Wisconsin athletics by Director George Huff, Coach John Richards of the Badgers declared today that unless the conference colleges dropped hypocrisy and kept their pledges regarding cleaning up professionalism he wanted nothing further to do with them.

JOHN RICHARDS. [TRIBUNE Photo.]

Richards also stated flatly that only three conference colleges, Chicago, Purdue, and Wisconsin, are keeping the spirit of the agreement, and that he intends first to lay charges against football players recruited by alumni of certain institutions, and then, if the coaches fail to act, to file formal charges wholesale.

While not mentioning names, Richards meant Michigan first, and after that some others. Further, Richards declares that Wisconsin is determined to fight for the restoration of Murry to good standing, declares he is eligible, and that in protesting the decision of the eligibility board, which bars Murry from participating in tomorrow's big game between Minnesota and Wisconsin, he has telegraphed again and again to the committee demanding to know the charge against Murry, and received no answer.

Defies Talk of Suit.

Wisconsin is intensely wrought up over the developments of the Murry case, resulting from the famous Taylorville-Carlinville game of 1921.

Informed today that two of the Illinois team, named by him as having played with Taylorville, and whose right to play is challenged by Wisconsin, were threatening to bring suit against him and the University of Wisconsin athletic board, Richards said: "I wish they would.

"We can bring fifty witnesses to prove that they played with that team. They are dodging in denying that they played last year. But they played the year before. We have proof against all excepting Green. Illinois says it is another Green, but Murry will see if he can identify him when we meet Illinois."

"I knew nothing of it until about ten days ago, when Illinois formally protested Murry. We knew he had played, had proof that he never received money, being a town boy, and further that he had warned Sternaman and other Illinois players that they were sure to be caught and punished if they played while registered as Illinois students.

More Respects to Illinois.

"Murry was not enrolled in any school, had a perfect right under conference rules to play, and still has.

"Now, in its spasm of virtue, Illinois is charging him with playing in violation of the rules and, while claiming to be pure, forgets that last year it pleaded for the reinstatement of Sternaman and produced affidavits to show that while he played in the Taylorville game he was not a pro, because he was not paid.

"I'm tired of this hypocrisy and of playing teams of bona fide students against gangs of players gathered by alumni."

Murry, who is with the Wisconsin squad here, says that all the Illinois players named by Richards played with Taylorville teams, although he is not certain that the Green on the Illinois team is the same. He intends to meet him on the field and find out. One of the players named, Murry says, is a "rotten little professional," who not only played with Taylorville but played pro football. It looks as if the conference is going to have a bigger mess to clean up than it expected.

Gophers-Badgers on Edge.

Wisconsin, like Minnesota, is set for the annual struggle tomorrow which will either destroy the Badgers' hope of the 1922 championship or render them equal favorite with Michigan for the honor. It is understood that Coach Yost of Michigan will be a spectator here.

Both teams are crippled, although surprising recoveries were made by the Minnesota injured today. Abrahamson and Cox both recovered from injuries that seemed fatal to the coaches, and were in the final scrimmage, with both Gross and Larkin ready for relief duty.

Minnesota, which has developed gradually, has been in a slump this week. But today the regular team was back in the field and looked fast and smooth.

Wisconsin, losing Murry through the Illinois protest, is using Smith at that tackle, but Harris is crippled and can play only part of the game if he gets in at all. Richards has experienced bad luck with cripples this fall.

The wagering tonight is at evens, but Minnesota, which has learned a lot of basic football since the season started, will be a slight favorite.

Wisconsin came up with a large delegation, and has taken the Twin Cities tonight. Every seat for tomorrow's game is sold and they are pinching the scalpers. Twenty-four thousand tickets have been sold and the public is clamoring in vain for a chance to see the battle.

THE GUMPS—OH, HOW I HATE THAT GUY!

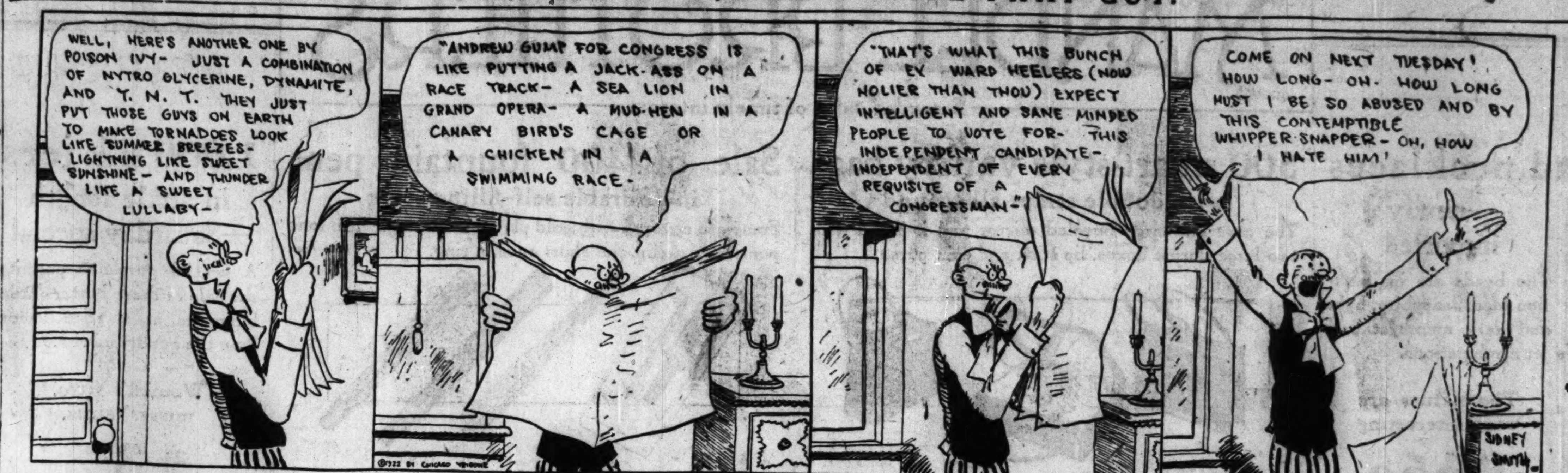

Good Ship Penn State Sunk by Middie Broadsides, 14-0

Washington, D. C., Nov. 3.—[Special.]—The Navy goat proved more powerful than the Nittany lion here today, and the Naval Academy football team gave the Penn State aggregation the first defeat it has suffered in three years by a 14 to 0 score.

Nearly 30,000, among them many persons high in official life, saw the gridiron battle. Mrs. Denby, wife of the secretary of the navy, occupied the box of honor with a number of guests. Admiral Wilson, superintendent of the Naval Academy, and Mrs. Wilson, were close by.

Gov. Sproul and his official staff came down from Harrisburg to witness the State invasion.

Lines in Great Battle.

Penn State put up a valiant struggle in a game that was a duel all the way, and was marked by the greatest line play ever seen in Washington.

While Penn State played gamely and cleverly, from the outset to the finish, Bezdek's charges were outplayed, outgeneraled, and outkicked, the latter phase of the contest giving the Folwell pupils an edge that told heavily.

Navy scored in the second and third quarters, each time Cullen, the Navy's versatile half back, whose punting was one of the features of the struggle, being the man to cross the line. With Navy holding the ball on Penn State's 16 yard mark about midway of the second period and its running game failing, McKee shot a short forward pass to Cullen, who dashed over the line. Barchat place kicked for the additional marker.

Mr. Cullen Again.

In the third quarter Navy lost the ball on downs on Penn State's 18 yard mark. After desperate attempts by the Nittany lions to advance by the forward passing route had failed, Palm, in attempting an off tackle dash, was tackled so hard that he let the ball slip from his grasp and the ever alert Cullen grabbed it as it bounded up and rushed for a touchdown.

Conroy added the extra point by place kick. Penn State got inside Navy's 20 yard line only once during the game. This was early in the first period, when the Nittany lions obtained the ball on a fumble. Two line plays failed, a forward pass was grounded, and then Penn made an ineffectual attempt to dropkick the ball over the bar, it going wild by a big margin. Later on in this quarter Palm tried another boot, this time from the 35 yard mark, but the try fell short.

NAVY LEADER

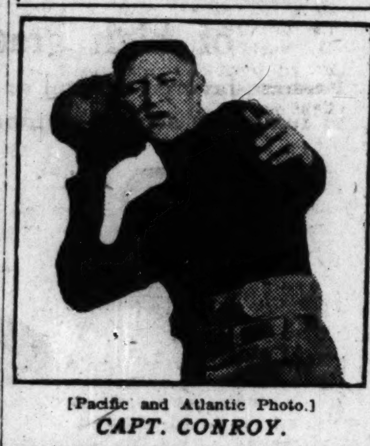

[Pacific and Atlantic Photo.]
CAPT. CONROY.

SALUTE THE NAVY

NAVY [14].	PENN STATE [0].
R.E.....Stolz, Taylor	McCoy, Frank...L.E.
R.T.............Walker	Loque..............L.T.
R.G.. Winkyer, Lentz	Hamilton ..........L.G.
C.......Zuber, Mathews	Bentz [Capt.].......C.
L.G...Herlihy, Carney	Bedenk ............R.G.
L.T..Walker, Shewell Bolles	McMahon .........R.T.
L.E.......Brown, Parr	Hufford ...............R.E.
Q.B...Conroy [Capt.], Hughes	Palm ..................Q.B.
R.H...........Cullen	Wilson ..............L.H.
L.H...........McKee	Kratz, Gregory...R.H.
F.B...Norris, Barchet	Lafferty ..............F.B.

Touchdowns — Cullen [2]. Goals from touchdowns—Barchet, Conroy. Referee—McCarty [Germantown]. Umpire — O'Brien [Tufts]. Field judge — Cromell [Swarthmore]. Head linesman—Taggert [Rochester].

COLLEGE FOOTBALL GAMES TODAY

WEST.

Northwestern at Illinois.
Wisconsin at Minnesota.
Michigan Aggies at Michigan.
Indiana at Notre Dame.
Wabash at Purdue.
Kansas Aggies at Missouri.
Ames at Drake.
Oklahoma at Kansas.
Washington at Grinnell.
Lake Forest at Beloit.
Illinois Wesleyan at Bradley.
Rose Poly at Butler.
Morningside at Des Moines.
North Dakota at Creighton.
Hillsdale at Alma.
Ripon at Carroll.
Albion at Coe.
Kenyon at De Pauw.
Lombard at Detroit.
Cornell college at Dubuque.
St. Viator's at Kalamazoo.
Haskell at Marquette.
Illinois college at Monmouth.
West Virginia at Cincinnati.
Augustana at James Millikin.
Case at Mount Union.
Wittenberg at Oberlin.

EAST.

Nebraska at Syracuse.
Brown at Yale.
Florida at Harvard.
Swarthmore at Princeton.
Alabama at Pennsylvania.
Columbia at Cornell.
Geneva at Pittsburgh.
Lafayette and W. & J. at New York.
Boston university at Dartmouth.
St. Bonaventure at Army.
Maine at Bowdoin.
Lehigh at Colgate.
Holy Cross at Georgetown.
Trinity at New York university.
Vermont at New Hampshire.
Amherst at Wesleyan.
Rensselaer at Williams.

SOUTH.

Tulsa at Arkansas.
Baylor at Texas Aggies.
Centre at Kentucky.
Transylvania at Louisville.
Birmingham at Mississippi.
Vanderbilt at Tennessee.

PACIFIC COAST.

Washington Aggies at California.
Nevada at Stanford.
California Tech at Redlands.
Southern California at Occidental.
Colorado college at Utah.

CHARGES BASELESS, ILLINOIS

Urbana, Ill., Nov. 3.—[Special.]—University of Illinois authorities are waiting for Wisconsin to furnish them with evidence upon which was based the broadside charge against five members of the Illinois football squad.

Upon receipt of Wisconsin's telegram yesterday, Prof. G. A. Goodenough, Illinois representative on the conference board, wired to his colleague, Prof. Pyre, at Madison, to forward at once the information.

"We are inclined to believe from our investigations that the charges by Wisconsin were baseless, except in the case of Augur, who was promptly barred," said Director Huff.

"From what we have been able to gather, I am satisfied that the men never played in Taylorville."

Prof. Goodenough said: "There is nothing for Illinois to be ashamed of in this situation. Director Huff has demonstrated that he will obey the conference rules without fear or favor. It is regrettable that Wisconsin elected to rush into print."

Predict Reprimand for Wisconsin.

It is generally taken for granted in the Illinois camp that Robinson, Durant, Green, and Yates, who were named by Wisconsin, are innocent of the charge of playing on the Taylorville team. Unless Wisconsin can furnish some foundation for the attack on their eligibility, which was publicly made, it is predicted that the Badgers will be severely reprimanded by the next meeting of the conference board.

AUGUR WITH PROS

Danville, Ill., Nov. 3.—Allison L. Augur, banished from the University of Illinois team for having played on a professional team, has been signed to play on the professional team here.

VALPO GRID TEAM HUMBLES DE PAUL BY 7 TO 0 MARGIN

Valparaiso, Ind., Nov. 3.—[Special.]—Valparaiso university defeated De Paul university of Chicago, 7 to 0, here today. Valparaiso had the edge on the visitors throughout the game, as De Paul never threatened to score. The field was muddy and the going hard.

Valparaiso resorted to a passing game and completed eight of twelve passes. Harris received the ball on a pass from Anderson in the fourth quarter for Valpo's touchdown.

VALPARAISO [7].	DE PAUL [0].
R.E.........Anderson	Hoban ...............L.E.
R.T.........A. Smith	McGovern ...........L.T.
R.G.......Powell, Dye	Iadeio ...............L.G.
C.........Christensen	Dore ....C.
L.G.........D. Smith	Morallo ..............R.G.
L.T...............Cook	Wright ...............R.T.
L.E..........Hilpold	Sims, Shammley..R.E.
Q.B....Riddle, Williams, Cadwalader	Wackendorf .......Q.B.
R.H....Johnson, Scott	McGowan, Harvard ..........L.H.
L.H...............Harris	Kann ..................R.H.
F.B.............Schaffer	Oregan ...............F.B.

Touchdown—Harris. Points after touchdown—Anderson. Referee—Thomas [Chicago]. Umpire—Eldridge [Michigan].

Y. M. C. A. College Eleven Ready for Naperville Team

With every regular in the lineup the Chicago Y. M. C. A. college will take the field this afternoon in excellent shape for a grueling game against Northwestern college of Naperville at Schorling's park, 39th and Wentworth avenue. Homecoming day for the Y college is expected to draw a big crowd.

Badger and Gopher Grads to Get Game by Wire

Minnesota and Wisconsin alumni will gather at the Engineers' club, 314 Federal street, today for a luncheon and to receive the reports of the Badger-Gopher game at Minneapolis by special wire. The luncheon will start at 1:15.

NEBRASKA AT SCENE OF SYRACUSE CLASH

WEST INVADES EAST

NEBRASKA.	SYRACUSE.
R.E....Scherer [190]	Jappe [198].....L.E.
R.T.....Weller [227]	Starobin [200]..L.T.
R.G..Borquist [212]	V'bleaion [221].L.G.
C.....Peterson [165]	Culbert [165]......C.
L.G....Bassett [197]	Heers [180].....R.G.
L.T.....Weake [205]	Waldorf [182]...R.T.
L.E....Schopel [192]	McRae [170]....R.E.
Q.B....Preston [161]	Frutgone [165].Q.B.
R.H......Nobel [193]	Anderson [170].L.H.
L.H..De Witz [168]	McBride [188]..R.H.
F.B....Hartley [174]	Zimm'man [155]F.B.

Average weight of teams—Nebraska, 188½; Syracuse, 181. Average weight of linesmen—Nebraska, 197; Syracuse, 188. Average weight of backs—Nebraska, 174; Syracuse, 169. Referee—Burch. Umpire—Ed Thorpe....

Syracuse, N. Y., Nov. 3.—[Special.]—The Nebraska university football players, twenty-five strong, arrived here tonight for their gridiron struggle tomorrow with the Syracuse university team. The Nebraskans, coached by Fred Dawson, ex-Tiger, are confident they will bring back a victory to the midwest when they leave tomorrow night.

This afternoon the Nebraskans worked out at Niagara Falls in a slight drizzle of rain. The Syracuse team also practiced on a slippery field here amid a light rain. The practice of Syracuse was light, as Coach Mehan believes the team is on edge.

Nebraska rules a 10 to 7 favorite in the betting. The greatest crowd of the year will see the game.

The game tomorrow is a "rubber," Syracuse having won in 1917 by a 10 to 9 score and Nebraska emerging victorious, 3 to 0, at Syracuse in 1919.

LAFAYETTE GRID TEAM AND W. & J. IN COMBAT TODAY

New York, Nov. 3.—[Special.]—Undefeated teams of Lafayette and Washington and Jefferson colleges will clash at the Polo grounds tomorrow. Each eleven is rated among the strongest in the east. W. and J. arrived from Washington, Pa., this morning, journeyed to the Polo grounds in the afternoon and went through an hour's final workout.

Lafayette held its final drill at Easton, Pa., and will not arrive in this city until tomorrow morning. All of Lafayette's regulars are reported in good shape and Coach Sutherland will be able to employ his full strength. W. and J., however, will be without Konvolinka, star end, who is suffering from an injured ankle. His position will be occupied by Spillers.

An immense throng is expected to be on hand for the battle and it is not unlikely that, barring the Army-Navy games, a new football attendance record will be established for the Polo grounds. Neither team has lost a game since the fall of 1920, although W. and J. has played two ties.

TRIANGLES HAVE STRONG LINE FOR GAME WITH BEARS

One of the best battles between heavy, powerful lines is looked for tomorrow at the Cub park when Dayton Triangles meet the Chicago Bears. Dayton has seven men in the forward wall who compare with any in the National Football league.

At tackles are Capt. Sauers, former Miami star, who tips the scale at 240, yet possesses great speed, and Russell Hathaway, former Indiana favorite, who weighs 226. The guards are 200 pounders; Dale Spies, former All-American at Pittsburgh, and Berns of Purdue. At center Kinderdine is the lightest man in the line, only 180. Two former Denison college ends, Thiele and Reese, each weighing 185 pounds, take care of the wing positions.

Tickets for the game are on sale at Wilson's, Wabash and Monroe.

CARDINALS SIGN ANDERSON FOR GAME TOMORROW

Eddie Anderson, famous end and 1921 captain of the powerful Notre Dame university football team, will make his bow on Comiskey park gridiron tomorrow, playing a wing berth for the Chicago Cardinals when Paddy Driscoll's unbeaten pro machine meets the Buffalo All-Americans. Chris O'Brien, manager of the Cardinals, yesterday signed Anderson, who is in great trim and coaching the Columbia college squad at Dubuque.

Buffalo is bringing a formidable battle array headed by such notables as: Jim Laird, full back, Colgate; Oscar Anderson, back field star, Colgate; Swede Youngstrom, guard, Dartmouth; Luke Urban, end, Boston college; Johnny Scott, half back, Lafayette; Carl Thomas and Herb Dieter, Pennsylvania; Bull Lowe, end, Fordham, and Frank Morrissey, tackle, who gained national fame as a place kicker while at Boston college.

Tickets are on sale at White Sox park and at Pete's place, 55th and Racine.

SHADE CHALLENGES WALKER.

New York, Nov. 3.—[United News.]—Dave Shade is the first of the welterweights to challenge Mickey Walker, the new champion, to a fight for the title. Shade's formal defi, accompanied by a forfeit check for $2,500, has been delivered to the boxing commission.

IN the WAKE of the NEWS

WESTERN FOOTBALL.

DEAR HARVEY: So much controversy has arisen over the respective merits of Princeton and Chicago and so many exuberant inaccuracies have been published that I wish you would find space for statistics compiled (originally for my own edification) from a study of the chart

and detail in Tribune, supplemented by my own observations and notes:

	Princeton.	Chicago.
No. times required yardage made—		
Straight football............	4	13
Forward passes...............	4	2
	8	15
Total plays used in making above yardage......	21	31
Av. no. plays in making 1st down	2⅝	2 1-15
Yardage gained—		
Straight football............	53	194
Forward passes..............	100	49
	153	243
Return kickoffs..............	35	64
Return punts.................	59	11
Recovery fumble..............	40	3
Total.........................	287	321

Average gains per play—Straight football: Princeton, 1.6 yds.; Chicago, 3.7 yds. Passes: Princeton, 8.3; Chicago, 8.1.

Gained on penalties—Offense: Princeton, 39; Chicago, 25. Defense: Princeton, 2; Chicago, 29.

Average yardage on punts—Princeton, 25 yds.; Chicago, 29 yds. Blocked kicks included—Princeton, 9 punts, 220 yards; Chicago, 15 punts, 440 yards.

PRINCETON TOUCHDOWNS.

1. Punt received on own 45 yard line. One forward pass for 33 yards, and 22 yards on straight football.
2. Wild pass from Chicago center, erroneously called fumble by some writers, picked up by Princeton's end, who ran 40 yards for touchdown.
3. Punt received on own 45 yard line. One pass 22 yards, one pass 3 yards, three penalties for 22 yards, five line plunges for 8 yards.

CHICAGO'S TOUCHDOWNS.

1. Punt received on 33 yard line. Sixty-seven yards covered in eleven line plunges and runs.
2. Partially blocked punt on Princeton 31 yard line. Touchdown scored in six line plunges.
3. Punt received on Princeton 29 yard line. Touchdown scored in seven line plunges.

NITSUA.

* *

Another Boner Law.

Tell Maizie I don't know much about England's Bonar Law, but I'll tell her and a weary world the prize Boner Law of this grand and occasionally glorious country is the Volstead Act.

H. M.

* *

Suggestion from J. C. W.

Hista Akewa Sia Onductedca Yba Arveyha Tea Oodruffwa. Elpha! Elpha! (Pig Latin.)

FOOTBALL FORECASTS.

Northwestern, 0; Illinois, 0.
Wisconsin, 9; Minnesota, 7.
Michigan, 20; Michigan Aggies, 0.
Notre Dame, 13; Indiana, 0.
Wabash, 9; Purdue, 6.
Kansas Aggies, 14; Missouri, 6.
Drake, 7; Ames, 0.
Kansas, 13; Oklahoma, 7.
Grinnell, 13; Washington, 6.
Butler, 14; Rose Poly, 0.
West Virginia, 13; Cincinnati, 0.
Nebraska, 13; Syracuse, 3.
Yale, 14; Brown, 0.
Harvard, 20; Florida, 0.
Princeton, 10; Swathmore, 0.
Pennsylvania, 14; Alabama, 0.
Cornell, 27; Columbia, 0.
Pittsburgh, 20; Geneva, 0.
Lafayette, 6; W. and J., 0.
Dartmouth, 10; Boston, 3.
Army, 23; St. Bonaventure, 0.
Centre, 14; Kentucky, 6.
Vanderbilt, 19; Tennessee, 0.
California, 13; Washington Aggies, 6.
Stanford, 3; Nevada, 0.

* *

We'll Ask the Sporting Ed.

Dear Wake: My better nine-tenths saw Palmer do the century against Minnesota and is getting all thrilled over the game. She complains, however, that things happen so fast she can't follow them. After studying the Princeton diagram, she suggests you print it the day before the game so she can study the plays and know what is going on. Can you oblige?

C. H. A.

* *

Dumb Belle Poems—No. 1.

Lucille can sing, and she has "looks,"
The kind the soubrettes pray for;

She wants to sing in church, but Ma
Thinks movies would be safer!

MAIZIE.

* *

Them Were the Days.

Dear Harvey: This morning at breakfast when Junior handled a cup in a manner to suggest its early passage to the ash barrel, Friend Wife was inspired to exclaim, "O, Do You Remember Way Back When they gave a whole set of dishes with a subscription to THE TRIBUNE?" Grace.

* *

When I Was a Kid I Thought—

That contestants in six day bike races rode continuously for six days.

W. W. W.

* *

Worst Joke I Ever Heard.

"Lemme feel your pulse."
"I don't have any; the doctor took it yesterday." Tiffany.

* *

Do You Remember Way Back When: Us girls wore "rosettes" and us redheads couldn't wear the beautiful pink ones 'cause they didn't match our Titian locks?—Tacks.

FOOTBALL CAMPS

AT CHICAGO.

ALTHOUGH there is an open date on their competitive schedule today there won't be a break in the intensive drill sessions for the Maroons. Coach Stagg is bent on perfecting a stone wall defense against the famous forward passing attack of the Ohio State eleven, which will be the next Maroon opponent on Saturday at Columbus.

Two varsity elevens opposed the freshmen with the pet plays of Buckeyes in a good scrimmage session yesterday. The Ohio plays were gaining and brought sharp remarks from the Maroon mentor.

AT IOWA.

Iowa City, Ia., Nov. 3.—[Special.]—With the first team lineup the same, excepting for Tackle Engeldinger, who will be definitely out of the running for the next week because of an infected leg, the Iowa varsity ran through the best defense the seconds could muster and piled up two touchdowns in short order tonight. Parkin ran the team most of the time and seems to be in form again. He and Locke carried the ball for long gains through the scrub line. Nugent took Shuttleworth's place in scrimmage. Hancock was back at his end.

AT MICHIGAN.

Ann Arbor, Mich., Nov. 3.—[Special.]—All rumors of starting a squad of second string men against M. A. C. Saturday, were spiked this afternoon when Coach Fielding H. Yost announced but one shift would be made in the eleven that opened against Illinois last Saturday. The lone change is Keefer for Steger at left half. Today's drill consisted of a light signal workout, during which Coaches Weiman, Little, and Sturtzengger put on the finishing touches to the team's play. Yost will not be present to direct the team tomorrow, having to scout the Wisconsin-Minnesota game.

AT PURDUE.

Lafayette, Ind., Nov. 3.—[Special.]—On the eve of what Purdue's supporters hope will be a "comeback" game, the Boilermakers' contest with Wabash tomorrow. Coach Phelan gave his men a light workout. Tonight a monster pep session was held at Eliza Fowler hall and Lafayette business men arranged to march 2,000 strong to the game.

AT WABASH.

Crawfordsville, Ind., Nov. 3.—[Special.]—With several regulars either definitely out or crippled to the extent they cannot play their best football, Wabash will depart for Lafayette shortly before noon tomorrow. A giant bonfire and downtown parade by the entire student body indicated a 100 per cent attendance at the game.

AT HARVARD.

Cambridge, Mass., Nov. 3.—[Special.]—With two exceptions, Harvard will start a team of first varsity substitutes in its game with the University of Florida in the stadium tomorrow, but with Bouillard, Churchill, and Hammond in the back field. Quarter Back Spaulding will have not only some good carriers but also a first class back field for defensive work.

AT YALE.

New Haven, Conn., Nov. 3.—[Special.]—On a slippery gridiron and between showers, Yale took final preparation for tomorrow's Brown game by sending the first and second elevens through an hour's signal drill. The eleventh hour injection of Ted Wright into the back field and the return to the game of Bill Mallory marked the day.

AT PENNSYLVANIA.

Philadelphia, Pa., Nov. 3.—[Special.]—Penn today held its final signal workout in preparation for the game with Alabama. Several of the varsity players were absent to attend the Penn State-Navy game at Washington. All of the Penn players are in the best of condition with the exception of Craig and Woodward and all are ready to start. "Al" Langdon has been selected to play quarter and Thurman will be back on the line.

PANTS
(Made to Measure)

A gigantic sale of made to measure pants—a new pants department operating at prices far less than wholesale. Bring in your old vest or a sample of the material—we can match it.

Made to measure in 2 days.

1,000 fine patterns in blues, blacks, browns, grays, pencil stripes.

5.90

Made any style at no extra charge.

Perfect Fit Guaranteed

$12, $15 $18 Values

6.90

Out of town customers: Send in a sample of material. We can match it.

Open every evening until 8. Saturday evening until 9.

SELL BROS

31-39 W. Jackson

NOTRE DAME FAVORITE OVER HOOSIERS TODAY

HOOSIERDOM'S BIG GAME

INDIANA.	NOTRE DAME.
R.E.....Hanny[185]	McNulty[170] ...L.E.
R.T.....Springer[172]	Cotton[182] ....L.T.
R.G.......Clay[185]	Brown[165] .....L.G.
C.........Lehrel[176]	Voss[196] ....C.
L.G.....Butler[180]	Degree[190] ....R.G.
L.T......Niness[175]	Oberst[191] .....R.T.
L.E......France[182]	Mayl[176] .........R.E.
Q.B....Moomaw[160]	Thomas[160] ....Q.B.
R.H......Sloate[170]	Kane[155] .........L.H.
L.H......Thomas[165]	Maher[145] .......R.H.
F.B......Howard[165]	Castner[180] ....F.B.

Average weight lines—Indiana, 179 4-7; Notre Dame, 183 1-7. Backs—Indiana, 165; Notre Dame, 160. Teams—Indiana, 174 3-11;

Notre Dame, Ind., Nov. 3.—[Special.]—Cloudy weather threatens the Notre Dame homecoming. A crowd of 20,000 will witness the Indiana game tomorrow afternoon. The city and campus have been elaborately decorated for the celebration, which began tonight when 1,500 students snake danced through town to the Oliver hotel, where a reception was tendered the Indiana team. A barbecue will follow the game tomorrow.

GLENN CARBERRY. [TRIBUNE Photo.]

Eight hundred Indiana students, accompanied by their band, are expected on a special tomorrow morning. Notre Dame is favored to win, but the margin will be cut down by the absence of Capt. Carberry, who is out with an injured hip.

The Notre Dame lineup will also be altered by the presence of many second string seniors who will play their last game on the home field.

COLLEGE FOOTBALL

Navy, 14; Penn State, 0.
Morningside, 7; Des Moines, 7.
Parsons, 3; Iowa Teachers, 0.
Penn College, 7; Simpson, 0.
River Falls Normal, 10; La Crosse, 7.
Mercer, 12; Maryville, 0.
St. Thomas, 33; Gustavus Adolphus, 0.
Roanoke, 14; Hampson-Sidney, 0.
Kalamazoo Normal, 44; Notre Dame Freshmen, 0.
Valparaiso, 7; De Paul [Chicago], 0.
St. Ambrose, 8; Central, 6.
Upper Iowa U., 20; Ellsworth, 6.
Phillips U., 120; Oklahoma City college, 0.
Lincoln college, 18; Blackburn, 0.

ILLINOIS SHIFTS MEN ABOUT FOR PURPLE CONFLICT

RENEW OLD FIGHT

ILLINOIS.	NORTHWESTERN.
R.E..Richards [160]	Johnson [157]....L.E.
R.T.....Oakes [180]	Davis [179].......L.T.
R.G....Umnus [183]	A. Kelley [197]..L.G.
C.........Green [184]	Horton [173]........C.
L.G..McMillen [200]	Townsend [203].R.G.
L.T....Wagner [186]	Penfield [210]..R.T.
L.E..Wilson [Capt.] [166]	Taylor [161]......R.E.
	Rembe [140].....Q.B.
Q.B....Dawson [174]	Palmer [182].....L.H.
R.H..McIlwain [171]	Wolfe [166].......R.H.
L.H..Happen'y [160]	Paterson [Capt.]
F.B.Woodward [190]	[172]..............F.B.

Average weights: Illinois—Line, 181 1-7; backs—168 3-4; team—171 4-11. Northwestern—Line, 188 1-2; backs—163 3-4; team—173 9-11.

Referee—Eckersall [Chicago]. Umpire—Knight [Dartmouth]. Field judge—Havlick [Indiana]. Linesman—St. John [Notre Dame].

Urbana, Ill., Nov. 3.—[Special.]—For the first time since 1915 Northwestern will appear on Illinois field for a football battle tomorrow, and the young but fighting Illini are nerved for a bitter struggle.

DICK WAGNER. [TRIBUNE Photo.]

Bob Zuppke, forced to break in a new tackle in place of Bill Augur, is likely to start Dick Wagner. The Glen Ellyn sophomore is tall and rangy and has had experience in all the games played this season. Agnew may get a chance at tackle later in the game.

Clark Not to Play.

Rune Clark was out in a uniform punting today, but no effort will be made to use him. George Dawson is to be pilot, with Coutchie in reserve.

Ted Richards is slated as companion end to Capt. Wilson, but Frank Rokusek is likely to appear also.

The Illini are saying little about tomorrow. After three defeats, even though Iowa was played to a standstill, Zuppke's men are not talking. They are ready for a hard battle and have high respect for the Purple.

15,000 to See Game.

It is estimated that about 15,000 persons will see the game. There will be reserved seats available even for late comers tomorrow.

PURPLE TEAM DEPARTS

One thousand students and the seventy piece band turned out and gave the Northwestern squad a rousing sendoff to Illinois yesterday.

The Purple special train, divided into two sections, leaves the Illinois Central station at 9:30 o'clock this morning with 800 rooters aboard. An equal number have purchased tickets and are headed down the Dixie Highway. The Evanston Rotary club left early this morning in a special Pullman.

Before the team left Evanston Coach Thistlethwaite refused to confirm the rumor that Bill McElwain would be used at end.

PURPLE-ILLINOIS GAME BY RADIO

Northwestern university and University of Illinois alumni will "hear" the Purple-Illini grid battle by radio today. The Purple will attend a luncheon at the Morrison hotel and will gather for reports of the play. The Illini will meet at the Crystal room of the Great Northern hotel at 2 o'clock to "sit in" at the Urbana conflict.

The Store of To-day and To-morrow
THE FAIR
Established 1875 by E. J. Lehmann
State, Adams and Dearborn Streets

Mallory Hats
Are Hats That Men Like to Wear

The shape—the fine quality water-proof felt—the light weight—the long wear they give—all these—plus the last word in style—make the Mallory a hat for discriminating men.

$5

Mallory Derbies, $5; Velours, $12
Second Floor.

MANDEL BROTHERS

Saturday sales of timely interest

1,000 cut bead necklaces
—newly imported

The beads are in imitation topaz, sapphire, light and dark amethyst and jet combinations.

The values are very interesting

at 65c

From the illustration you may gather an idea of how desirable the necklaces are. 1,000, at 65c, will sell rapidly. *First floor.*

500 smart-style vanity bags
with double straps all around

The case has large beveled mirror and is fitted with two large dorine boxes, lip stick and coin purse.

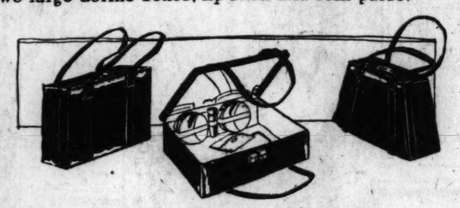

Two styles 3.95 Both special

Your initials will be stamped on the case free of charge. The two styles are pictured in the sketch above. *First floor.*

Sale of 400 fountain pens
in desirable self-filling style

Some are covered with gold plated mounting. The long pens have a clip, the short ones, a ring. *First floor.*

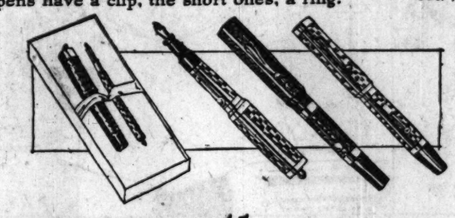

Special 1.45 Serviceable

Black pens with 2 gold bands on which your name will be stamped gratis; and sets of midget pen and gold plated pencil; 1.45.

1,000 silk jersey bloomers
in ankle length —Saturday special

A special purchase permits the sale of these better grade bloomers at a price lower than the quality merits. *3d floor.*

Women's sizes, misses' sizes,

at 3.95

The bloomers are full cut of firm silk jersey, insuring long wear; well made in cuff style, shirred or plaited. One model illustrated.

Misses' frocks with distinction
—late styles, in the favored fabrics

The charm of these slim-lined frocks lies in the fact that they are the right combinations of color, line and style. Their very simplicity makes them stand out.

Chiffon velvet, crepe renee, $65 satin-canton and twill-cord frocks

Many of these models lean toward drapery and the "one-sided mode"; others are brightened by lively Oriental embroidery. Fluted chiffon ripples add a new touch to sleeves, and wide horisontal tucks are among the variations. *Fourth floor, State.*

Distinctly unusual values are

Women's twill cloth frocks
—a new draped coat style

Frocks so simple, so swagger, are ultra modish for all-purpose wear and these are decidedly moderate in price.

Very smart $40 Very special

A stunning semi-coat style with novel tucks and embroidered batiste vestee; the draped skirt is caught up at one side with a fancy buckle, the bodice is silk lined. The good looking, practical model is sketched. *Fourth floor.*

Misses' novel fur-adorned coats
of high grade selmar, gerona and marcel

Fashion-favored caracul or rich Russian wolf enhances the charm of smart styles in luxurious selmar, gerona and marcel; withal the prices are moderate.

At $85 and $95

The coats are in bloused-back and straight styles; the sleeves have armholes extending to the waistline, imparting that fashionable, wrappy effect. Many of the coats have drapey side fastening. Three typically swagger models are pictured. *Fourth floor, State.*

Rectangular wrist watches
—14k solid white gold

Women's wrist watches in a favored shape, with 15-jewel lever movement—priced very specially

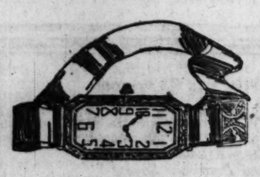

at 22.50

The cases are elegantly engraved and set with a sapphire in crown. See the illustration. The watches will make excellent gifts. *First floor.*

Women's novelty linen hdkfs

An important opportunity to select clever kerchiefs for your own requirements or for holiday tokens. *First floor.*

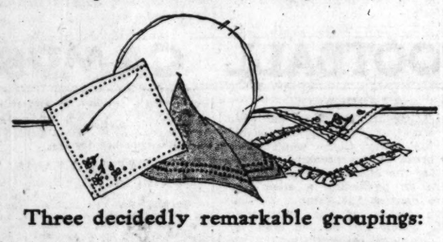

Three decidedly remarkable groupings:

25c—35c—50c

Some are solidly colored, emb'd with contrasting colors; some emb'd in corner; many in solid colors with spoke hems, others in white ground with colored hems. ¼ to ½-inch hems.

Sheffield hammered plate

By purchasing in this sale you may save considerably on holiday gifts that are certain of appreciation.

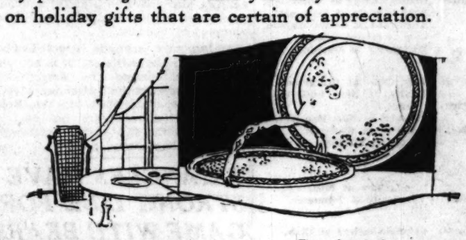

Sandwich plates at 3.50

10-inch plates in platinum finish and with exquisitely pierced border. See sketch.

Sandwich trays at 4.85

10-inch trays made with a handle; the border is pierced—as in the illustration. *First floor.*

Eight-day mantel clocks
with Normandy chime

The movement is a dependable American make; the finish is mahogany—clocks "in taste" for token giving

at 11.85

—an interesting price indeed for the superior quality. All of the clocks are equipped with hour and half hour chime on rods. The style you see sketched. *First floor.*

Fritz Renk, violinist,

—and Otto Beyer, pianist, play during the tea hour, from 3 to 5 every afternoon, in the Tudor Room, ninth floor. You are invited to hear them.

The "Galleries," ninth floor

—the suite de luxe of furnished rooms—are full of suggestion for the artistic furnishing of homes. A visit will impress you with the suite's splendor.

New hats for dress and dancing
—metallic effects, satin, felt, panne and velvet

Parisian fashion note: "Small hats were in the majority at the races"; the Salon pour la Jeunesse and the main section are bright reflections of Paris modes.

at $10 and $15

In this group of chapeaux for dress, afternoon and general wear, are many "youthful" black hats. Two typically smart hats sketched. *Salon pour la Jeunesse and main millinery departments, fifth floor.*

Two stunning styles in

Novel afternoon slippers
of fine patent leather —direct from Switzerland

Made in the characteristically skillful Swiss manner, these slippers emphasize the foot's graceful lines.

Unusual value at

12.50

Individual, simple styles these of the sort that will instantly appeal to fashionable women. See the illustration. *Fifth floor.*

Our personnel is trained in careful shoe fitting.

Toilet sets—show room samples
—at a fraction of their regular prices

The sets were displayed in an eastern show room. We bought them. They are plain, in colored decorations, or hand carved; a few are tortoise shell or amber colored; most of them are in fancy lined boxes. Three sets are sketched.

3 to 12-piece sets priced accordingly at 3.45, $10, $18 and on up to $75.

Amber colored toilet articles at half

Brush, comb and mirror sets, 10.50. Buffer, hat brush, puff box, hair receiver, pin cushion or tray at 1.95. Cream jar at 95c. File, cuticle knife or button hook, 45c. *First floor.*

bloomers

d. One model illustrated.

ed coats
marcel
harm of smart styles
e moderate.

nholes extending to the
s have drapey side fast-
Fourth floor, State.

el clocks
chime
merican make; the

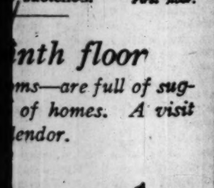

sketched. First floor.

nth floor
ms—are full of sug-
of homes. A visit
lendor.

samples
ices
ht them. They are
oise shell or amber
are sketched.
up to $75.

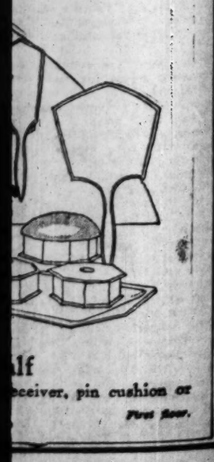

lf
ceiver, pin cushion or
First floor.

SECTION TWO.
GENERAL NEWS,
SOCIETY, MARKETS,
WANT ADS.

Chicago Daily Tribune.

THE WORLD'S GREATEST NEWSPAPER.

The Tribune's Telephone Number Is
Central 0100

SATURDAY, NOVEMBER 4, 1922.

** 13

The Lake Mystery

Blue Ribbon Fiction

BY · MARVIN · DANA

SYNOPSIS.

Horace Abernethey, a miserly musician, willed his musical library unreservedly to Saxe Temple, a young musician and the son of the woman he had loved in his youth, and left him $300,000 in gold, contingent on Saxe's finding, within a month of Abernethey's death, the chest in which the old man had secreted it. The rest of his property, including his house in Maine and the grounds surrounding it, he had left to a young cousin, Margaret West. If Saxe failed to locate the gold within a specified time, it was to be divided by his lawyer, half to go to Margaret West, and the other half to be used as a foundation for a home for disabled musicians.

Saxe is determined to find the money in order that he may devote all his time to the composition of operas, so he enlists the aid of his three indomitable friends, Billy Walker, Roy Morton and David Thwing, who agree to accompany him to the old miser's home in Maine and there conduct a systematic search for the treasure.

May Thurston, the pretty young secretary of Abernethey, had been asked by the lawyer to remain in the house after the musician's death. She is engaged to Hartley Masters, an engineer employed in the neighborhood. He is an unscrupulous fellow and when May tells him of the strange will he makes up his mind to beat the rightful heir to the treasure if he can. May tries unavailingly to get him to give up the search.

When the four men arrive at the old man's home, Margaret West and her mother are already established there. The two women receive the gold hunters graciously.

Saxe and his friends, with Margaret West and May Thurston helping whenever and however they can, ransack the house and grounds for traces of the gold or clews leading to its hiding place. It is all a great deal of a lark at first. Saxe's interest in the gold hunt is intensified by his pleasure in Margaret's winning smile and her genuine sympathy in his search for the fortune, while Roy Morton finds an ever increasing pleasure in the companionship of May Thurston.

Masters transfers his attentions to Margaret West and when she repulses him, in a passion of greed and jealousy he makes an unsuccessful attempt to kill Saxe Temple. May Thurston finds evidence which convinces her of his guilt, but almost immediately afterwards she learns that he is no longer in the neighborhood.

Billy Walker hits upon a clew to the missing money in a sheet of music manuscript left by the old musician.

INSTALLMENT XXIV.

THE EPISODE OF THE LAUNCH.

"The first fact of which I was possessed," Billy went on, "thanks to the tuition in music afforded me by Saxe, was this: That the letters of the fragment are B, E, D, A, C, in such order. At the outset of my logical examination, I attempted variations in this order, as offering the simplest solution of the puzzle. After some experimenting I became convinced that the secret was not concealed in a changed sequence of the letters. Next, then, I set myself to a consideration of the second fact. This consisted in the knowledge that the bit of music contained a measure that was not a measure. That is to say, there was the marking of a measure by two vertical lines, but nothing in that measure, neither notes nor rests. This impressed me as of importance in all probability. The same fact that led Saxe to disregard it led me to scrutinize it with particularity." Again Billy paused, to allow his hearers a moment in which to meditate on the shrewdness of his reasoning. When he went on speaking his voice carried a note of increased contentment:

"Above this measure that is no measure, this measure that is empty, I perceived a pointer, of a size sufficient even to have attracted the notice of my friend here, hidebound in technique as he is—but it did not. The pointer directed attention straight to a letter—a letter placed exactly over the measure that isn't a measure because it's empty. That letter thus pointed out is L. It fitted well into the blank place with the other letters. So, where before we had only B, E, D, A, C, we now have B, E, D, L, A, C." Billy ceased speaking and surveyed the others happily.

"Well, why don't you go on?" David demanded, impatiently.

Billy regarded the questioner in genuine astonishment, tinged with contempt. His gaze darted to the other two, and, on realizing that they as well were still uncomprehending, he groaned.

"Non-rationalizing nincompoops!" was his candid murmur of reprobation. "O, well, I shall explain, if it be possible to your understanding," he said prettily, with an assumption of infinite patience. "As you musical sharps are aware, the musical notation comprises only seven letters, namely——"

"O, never mind that!" Saxe cried. "We know!"

"Pardon me," was the retort. "You only know it as a matter of technical knowledge, not as a fact from which to reason. The point is that there's no K in the musical scale."

"Well?" The monosyllable snapped from Roy. His face was set intently, the chin a little forward, the eyes hard.

"The thing is simply this," Billy answered, beaming. "The late Mr. Abernethey, on account of the lack of the letter K in the musical notation, was compelled to resort to an expedient. He could not indicate the word 'lake' on his cipher, since he was without either L or K. He evaded the difficulty by

Saxe, who was a practiced swimmer, shot forward to the rescue.

employing the initial letter from a word of direction, Largo, which provided the necessary L, and he got around the lack of the letter K by using the French word for lake—*lac*. This fragment at the head of the sheet spells for us 'Bedlac.'" He pointed to the phrase again as he concluded:

"So we have only to do a bit of translating from the French *lac* into the English lake, and then to amplify by supplying the obvious preposition and article, and the writing declares clearly: 'The Bed of the Lake.' It now remains for us to study this page until we learn just where under the water of the lake out there the gold is lying. Somewhere, somehow, this music tells!"

The clew discovered by Billy Walker was accepted without hesitation. No secret was made of the information thus obtained as the first progress in the search for the gold, and an air of excitement prevailed in and about the cottage. Jake, especially, was all agog with interest in the new development, and took an active part in the subsequent operations, since the four friends now spent much of their time on the water, hoping by some fortunate chance to come on a suggestion for further guidance. They went cruising out of sheer desperation, having no precise idea to follow until more should be learned from the manuscript. All pinned their faith to the music left by the miser. Each spent hours in study of the scrawled notes in the quest of added discovery, but all efforts were futile. Even the redoubtable Billy himself admitted humiliating defeat. Yet, he was in no wise cast down by the failure of the moment. He was sure of ultimate victory for the orderly processes of reason.

Roy, on the other hand, retained his confidence in the final revelation that had been foretold by his industrious sixth sense, and David shared this optimistic trust in the occult. As for Saxe, when day after day passed without a hint of new knowledge concerning the gold, he might easily have become hopeless had it not been for the diversion of interest offered by his love affair. For now the manner of Margaret West toward him was such that sometimes he dared believe it possible to win her.

May Thurston was assured by the continued absence of Masters that he had abandoned further vicious effort. In this view the girl did the indefatigable scoundrel less than justice. As a matter of fact, the engineer was very busy, indeed. He had kept away from the cottage because he feared that May might have guessed his agency in the attack directed against Saxe, although he had taken the precaution to remove the rifle and its accessories from the sapling on the day after the shooting. He suspected, too, that May would learn from Margaret the truth concerning his treachery in love—in which suspicion he was quite wrong—and he deemed himself safer out of the injured girl's sight. So he kept himself hidden from the household of the cottage, while still devoting himself to malevolent schemes. Hope developed in him that he might yet win Margaret West—if only Saxe were out of the path. In addition, the removal of this rival would allow him another chance, even if brief, to search for the treasure. He was determined that Saxe should die, straightway. To that consummation he set himself with cold blooded ingenuity.

It was on a splendid morning a week later that the four friends were taking another trip in the motor boat, to examine the extreme northern end of the lake. Jake was at the steering wheel, as always, for the abundant sunken rocks and shoals forbade a stranger as pilot in these waters. Roy sat beside the boatman, as his custom was, while Saxe and David were in chairs behind, and Billy, puffing his black cigar, lounged contentedly in the stern.

Saxe shook his head impatiently, as the smell of gasoline, instead of the balsamic fragrance of the shore, afflicted his nostrils. He spoke of the annoyance to David, who agreed that the scent was unusually strong in the boat that day.

"Must be a bit of a leak somewhere," David vouchsafed. He called a question to Roy, who merely shook his head by way of answer. "They wouldn't get the smell up there, anyhow," David continued, to Saxe. "You see, it's floating round in the bilge right under us, so that we get the worst of it."

Saxe had just time to wonder, without much real concern, whether or not it were quite prudent of Billy to be smoking where so large a quantity of gasoline was loose—then, the catastrophe came—came with lightning swiftness. A huge burst of flame enveloped them.

In that first second of horror, common instinct driving, the five men plunged into the lake. The motor boat sped on, the engines still throbbing. Saxe, as he rose from the leap, and tossed his head to clear the water from his eyes, chanced to be facing in its direction, and could see only a swirling mass of flames, darting onward toward the shore. Then, a cry startled him out of concern over his companions. He turned quickly, and, to his relief, saw five heads appearing above the water. In the same instant, relief yielded to fear, for one of them vanished below the surface. It was David.

Saxe, who was a practiced swimmer, shot forward to the rescue in a powerful, racing stroke. As he raised his head from the water a moment later, horror gripped anew—now, only two heads were showing. Billy had disappeared. But his emotion changed to delight as he covered the short distance between him and the place where David had sunk, for suddenly two heads rose above the water. He saw David supported in the arms of Billy, who was treading water in a lazy fashion all his own.

[Copyright: 1922: by Marvin Dana.]

[Continued Monday.]

Claire Dux Sings Way to New Success

Soloist of Symphony Orchestra Concert.

BY EDWARD MOORE.

Claire Dux, apparently one of the most popular sopranos in the United States today, was the soloist of the Chicago Symphony orchestra's concert at Orchestra hall yesterday afternoon. She was three times on the stage, and three times the greatest kind of a personal success with her audience.

When Miss Dux began her American musical career a year ago, it was said of her that whatever else she did, her Mozart singing was something to give pause to all. Contrary to nine out of ten advance publicity stories, this one was absolutely correct. She sang from Mozart's "The Marriage of Figaro," in a manner not only unexceptionable but delightful. Her voice, lovely in the middle and upper parts, fragile below, is most charming when least interfered with by accompaniments, and Mozart's score, with Mr. Stock's playing thereof, made an ideal setting for her.

Then came an aria from Halévy's unknown opera, "Jaguarita l'Indienne," notable chiefly for its insistent remarks on the clear notes of the hummingbird. With the exception of the horse that swept away cities with his tail in Gilère's "Ilia Mourometz," this is the most startling fact of natural history yet recorded in music, but the aria has its points of merit, and Miss Dux made it liked. She concluded with two nice songs by Erich Wolfgang Korngold and one excellent lullaby by Max Reger.

Mr. Stock went from the classic period to almost the present year of grace in his own selections. Beethoven's Eighth Symphony opened the program, a composer whom he invariably, and generally with success, tries to treat in terms of modern interpretative warmth.

Camille Zeckwer's "Jade Butterflies," the prize winner in last summer's contest at the north shore music festival, had its first performance in these concerts. The score, either through revisions or rehearsals or both, has been much smoothed out since the Evanston performance. It has two exquisite sections, the third and fourth, and others that would be good were they not contrasted with these.

Also in the first performance category, Arnold Bax's "November Woods" increased the liking for modern English composition. This piece is in the modern idiom, with a good sized musical idea back of it, skillfully and colorfully treated. The last set of Brahms' Hungarian Dances, unfailingly popular, ended the program.

Readjustments in the first week's repertoire of the Chicago Opera will put Charles Marshall into the rôle of Radames in "Aïda" on the opening night, also Riccardo Martin as Don José to Mary Garden's Carmen on the night following.

Springfield, O., Nov. 3.—Mme. Rosa Raisa of the Chicago Opera company, won the hearts of 3,000 persons in Memorial hall here tonight. She appeared with Giacomo Rimini under auspices of the Women's club. Mme. Raisa was enthusiastically applauded after each number. Rimini also was cordially received. Miss Carol Perrenot accompanied them.

THEATER NOTES

"The Rubicon" has retreated in disorder from Cincinnati and the Cox theater, where it was to have played this week, is closed. Mayor George P. Carrel saw the piece on its opening night, pronounced it immoral, and forbade further performances. Finding the company reluctant to obey his order, he revoked the theater's license. Miss Estelle Winwood, who plays the principal rôle, is reported to have told Cincinnati interviewers that it was a perfectly nice play and that, when it was here, a Chicago minister "congratulated her upon it."

Appointment is again made for the coming of Barney Bernard and Alexander Carr in the new Potash & Perlmutter comedy, "Partners Again." They will arrive on Christmas day at the Selwyn, following at that playhouse the forthcoming engagement of the Nugents in their own play, "Kempy."

Miss Irene Bordoni appeared in recital at Powers' yesterday afternoon, presenting three groups of songs, in French, Spanish, and English.

The exchange of amenities between the stage and screen continues. Mrs. Sidney Drew, once a notable of the films, will be next week's headliner at the State-Lake, and on Nov. 12 the youthful Wesley Barry will visit the Garrick as a recruit to Shubert vaudeville.

IT HAPPENS IN THE BEST REGULATED LOCKER ROOMS

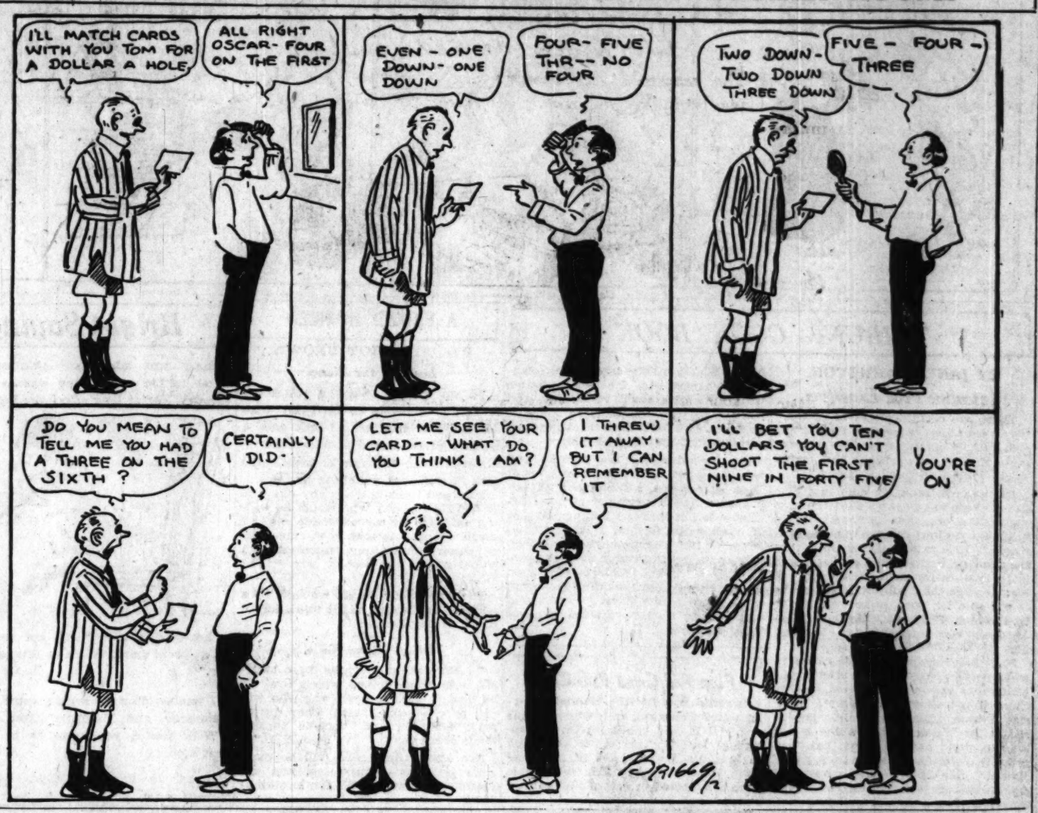

The Inquiring Reporter

Every Day He Asks Five Persons, Picked at Random, a Question.

The Tribune will pay $5 each for questions which are accepted for the Inquiring Reporter to ask. Send in your name and address with your question to "The Inquiring Reporter, Chicago Tribune." No questions will be returned. Sheila Golden, 5625 Kenmore avenue, Chicago, was awarded $5.

The Question.

Has a man any chance against a woman who has made up her mind to win him?

Where Asked.

Michigan and Chicago avenues.

The Question.

Mrs. E. A. Krenz, 753 North Michigan avenue—Not much of a chance. I got him. If the girl is worthy of him and is bright enough to get at it in the right way she will never fail. If she is worthy of him and has those other qualifications the man might just as well give up and announce the engagement.

Perry Schick, 6502 Kimbark avenue, clerk—I have seen that game played, and she won. It's a funny deal. I don't know where they learn the trick, unless it is at the movies. It may be because they all pet doll babies in their childhood, and when they grow up they know how to pet big baby boys.

Miss Mae Sullivan, 210 East Ohio street, cashier — No question about that. I believe men are serious over one girl after another up to the time they marry. A woman is never serious about any fellow until she finds one she wants to marry. Well, women usually get what they go after, don't they?

B. J. Sackheim, 720 Waveland avenue, executive — The modern woman usually can obtain anything she goes after. That includes men. The front pages of our daily papers show that this applies almost as well to married as to single men. My advice to men who do not want to be captured is to wear blinders.

Miss Marian Martin, 1142 Clark street, telephone operator—I don't think the fellow has much of a chance if the girl makes up her mind to capture him, especially if she's a little bit of a fluffy haired creature, with a neat short skirt and well rounded neck, bedecked with fancy Christmas furs.

"Ask Me! Ask Me!" Cried Mae Tinee; Here She Answers

G. R. E.: Honestly, I can't tell you how much I appreciated your card. It threw a rainbow across a sort of soggy sky. It's wonderful that there are people in the world who don't grudge the time to give other people a moment's happiness now and then. Thank you, G. R. E.!

R. J. H.: Grey, I believe with black lashes. Rather keen about her, aren't you? Well, I agree with you that she's mighty pretty.

LEE: It seemed nice to again have a word about you and your mother. Is she feeling quite herself now? We'll try and manage the picture without the hat some time. Come again. Always glad to hear from you.

PRINCETON: Richard Bartholemess. The picture was "Tol'able David." Sure I'm sorry we lost. But I'm glad for you that you won. Congratulations.

MABEL G.: You may be a "remarkable beauty"—but California is full of you. I mean girls with nice teeth and eyes and hair and complexions. Don't mean to be callous, but I don't believe many actresses are selected from the pictures they submit. However, if you care to try—send your photograph together with your name, address and something about yourself—age, height, weight, etc., to the studio manager of the company by which you would like to be employed. Good luck!

F. P. C.: William Hart was quite ill but I hear he is on the road to recovery. Yes, he married Winifred Westover. The marriage didn't turn out happily. Winifred Hudnut is the lady who allied her name with that of Rudolf Valentino. Jealous, you say? Don't be silly!

AMERICAN: If you care to send me a stamped, self-addressed envelope I'll be glad to answer you. Yes, we have some information regarding scenario writing to send out. No trouble at all. Got a big idea?

E. K. G.: Painful, but not fatal.

EX: "Ex"-WHAT? Milton Sills is the gentleman who wore two different faces in "Skin Deep." Elinor Glyn wrote "Beyond the Rocks." RIGHT BACK AT YOU!

R. F.: You do not like my rhyme,
Why read it all the time?
And go and waste the time
To tell me all the time
You do not like my rhyme?
[Just be indifferent to me. Indifference KILLS me!]

CLOSEUPS

Cecil De Mille's new production is to be called "Adam's Rib." Why not "New Ribs for Old"?

"Bull" Montana is to appear in a burlesque of "Robin Hood," called "Robbing 'Em Good."

Alice Brady, with her director, Henry Kolker, has gone with a company of players to Florida to make the south sea island pictures for "The Leopardess."

John Barrymore, in "Sherlock Holmes," is NOT to play at the Roosevelt Nov. 6, as was stated here on supposedly good authority. Instead, we hear "Manslaughter," with Thomas Meighan, will, on Nov. 13, follow "When Knighthood Was in Flower."

Hereafter all Paramount stars passing through Chicago to and from the coast have orders from Mr. Lasky (we hear) to stop over and appear personally at McVicker's theater.

What's Doing Today

CONVENTIONS.

Service Star Legion.....Drake
Six day bicycle race.....Coliseum

MEETINGS.

Chicago League of Women Voters....Congress
Lake Michigan Yachting club.....Sherman

LUNCHEONS.

Association of Commerce, civic industrial clubs committee.....Morrison
Bankers Life company.....La Salle
Chicago club, Northwestern university men.....Morrison
Colgate & Co.....Morrison
De La Salle council, K. of C.....La Salle
Morton Salt company.....La Salle

EVENING MEETINGS, ETC.

American College Surgeons [meeting].....Congress
Assemblers [dinner and dance].....Drake
Deputies' association, Independent Order of Foresters, I. O. O. F.....La Salle
Evangelical Lutheran Athletic association [dinner].....Morrison
Good Will Workers [dance].....La Salle
Morris & Co. [dinner and dance].....La Salle
Postal Telegraph and Cable company [dinner].....Sherman
United States Rubber company [dinner].....La Salle

ART EXHIBIT.

Exhibit of American artists.....Art institute

FOOTBALL GAMES.

Fitchburg [Mass.] vs. Proviso [intersectional game].....Maywood, Ill.
Crane vs. Senn [for the North Side Chicago league championship].....Pyott field
"Y" college vs. Northwestern college of Naperville.....
Schorling's park, 39th and Wentworth

[Compiled by the Chicago Association of Commerce.]

"Get Out and Vote,' Plea Made to Women of U. S.

Washington, D. C., Nov. 3.—[Special.]—A strong plea to women voters to go to the polls and cast their ballots Tuesday was issued today by Mrs. Maude Wood Park, president of the National League of Women Voters. She declared that the apathy of both men and women voters was the greatest menace to the country today.

"Our country is seriously imperiled by just one thing—the apathy of enfranchised men and women — and the danger that threatens is greater than the menace of any armed enemy," said Mrs. Park. "Destruction of our commerce, bombardment of our coast cities, invasion of our shores could in no wise destroy us.

"Our country is too large, too varied, too rich ever to be conquered, but it can be wrecked from within. It can cease to possess a democratic government, representative of the people's wishes, their ideals, their best interests, and become an autocracy ruled by the vicious or stupid few, and every man or woman who fails to vote this year contributes all that is in his power to such an overthrow of the institutions our forefathers left to us."

"Forget Not Your Disabled Heroes," Is Plea for Today

This is "Forget-Me-Not" day, a day when disabled heroes of the world war will ask Chicagoans to remember their duty to those who won the world war and made the nation safe. This morning when folks go out on the street a solicitor will ask them for a contribution to the fund that cares for wounded soldiers. After they have given their donation a paper "forget-me-not" will be pinned on their lapels.

Edward H. Hug, an official of the Disabled American Veterans of the World War, the association behind the tag day, asserted yesterday that the utmost care is going to be taken in the handling of the funds collected. All containers carried by the taggers will be taken unopened to the Continental and Commercial bank, he asserted.

"It is a day when Chicago must remember that some of our boys are still fighting the war and will continue fighting the war as long as they live," said Mr. Hug.

* *

10 Egyptians to Study American Manufacturing

Washington, D. C., Nov. 3.—[Special.]—Ten Egyptian students, graduates of the engineering and polytechnic schools of Egypt, sent to America by the khedive's government to learn American manufacturing methods, have arrived in Washington and have been placed by the department of commerce in automobile and other factories where they will for two years work as actual employés, with the purpose of carrying back to the land of the pyramids American technical knowledge and skill.

Their coming was inspired and engineered by Lester Maynard, American consul at Alexandria, who carried on the negotiations with the Egyptian government which made it possible and arranged with the departments of state and commerce in the United States for their reception and placing. The Egyptian government pays all the expenses of the mission.

* *

Mount of Holy Cross to Be Religious Shrine Site

Washington, D. C., Nov. 3.—A great out of doors shrine for all denominations in full view of the huge snow cross on Holy Cross mountain in western Colorado is created by an order of Secretary Wallace of the department of agriculture, announced today, setting aside 350 acres of the Holy Cross national forest for devotional purposes.

The tract was selected in a situation giving a full view of the snow cross, from which the mountain and national forest get their name. The cross is 600 feet long.

Secretary Wallace's order provides that no one sect or religious denomination may be given the exclusive right to use the area, but that it be so managed that any denomination may be given the privilege of erecting shrines or other structures to be used for devotional purposes.

30 Croesus Gold Coins Reach U. S.

Found in Tomb, Nearly Lost in Smyrna Fire

New York, Nov. 3.—Thirty small gold coins, believed to be among the first ever minted and possessing a value estimated at more than $1,000,000, were brought to the United States today by George Horton, American consul general at Smyrna, who is on leave of absence.

The coins were intrusted to Mr. Horton's care after being unearthed in April by American archaeologists working in the buried ruins of Sardis, the ancient Lydian capital in Asia Minor. When Mr. Horton was forced to flee from the flames that swept Smyrna the gold coins and his records were among the few things he was able to save.

The coins are of the mintage of Croesus, the last king of Lydia and the first great international banker, whose name has been a symbol for wealth for nearly 2,500 years. They were coined some time between 561 B. C., when Croesus ascended the Lydian throne, and 546, when he was captured by Cyrus, the Persian monarch. They were unearthed in the ruins of a tomb and thought by searchers to have been hidden by a wealthy Lydian when Sardis was besieged.

They are regarded by archaeologists as one of the greatest discoveries in years, because previously but five of the same coinage were known to be in existence. These are in the British museum. On one side of each coin is a bull's head and on the other a lion's head. They are round, and four are somewhat worn, as evidence that they had been in circulation. They are pure gold.

Prominent among sponsors of the expedition which discovered the coins is said to be Cyrus McCormick of Chicago, who was present at the discovery. Fifteen of the coins, it is understood, will go to the Metropolitan Museum of Art.

* *

Issues Proclamation for Armistice Day

Springfield, Ill., Nov. 3.—An Armistice day proclamation was issued here today by Gov. Len Small, wherein the people of Illinois are asked to observe Nov. 11 "in commemoration of the victories of our soldiers and sailors and in loving remembrance of the honored dead of the world war." Ratification of the Illinois soldiers' bonus act, on Nov. 7, the proclamation says, would give "an additional incentive" to celebration.

"Our magnificent armies," the proclamation continues, "have returned to the pursuits of peace, business, and industry and have slowly but surely readjusted themselves to at least an approximation of pre-war conditions. It must be remembered, however, that we cannot go back; we must go ever forward. And in going forward, in the ever changing vista opening out before us, the past recedes and grows dim, the anxieties and griefs attendant upon war pass away, and there is left only here and there a poignant memory, a wrecked life, a mutilated body to remind us of the dangers through which we have passed."

* *

Lowden Foresees Success of Near East Appeal

"We will have more success in obtaining money this year than we have ever had before," said Frank O. Lowden, former governor, at a luncheon of the Illinois committee for the near east relief yesterday in the Morrison hotel. "The organization is splendid and much good will come of the work."

John W. Mace, national field director, stressed the fact that the near east relief work carried on in America is more important than the foreign service.

"If the Illinois committee stopped work the relief would end a few days later," said Mr. Mace. "The state of Illinois is responsible for the greatest orphanage in the world. It is at Alexandropole and in it 20,000 children are supported by money from this state."

* *

French Plan Monument to America's Help in War

PARIS, Nov. 3.—President Millerand today received a deputation from the department of Haut-Marne, including the mayor of Chaumont, which invited the president to preside at the dedication next spring of a monument at Chaumont in tribute to American aid and friendship for France. Gen. Pershing, whose headquarters were for a long time at Chaumont during the war, has promised to attend.

* *

Marilynn Miller Ill in N. Y. of Appendicitis

New York, Nov. 3.—[Special.]—Marilynn Miller, the actress, who is suffering from a slight attack of appendicitis at her apartment at the Ritz-Carlton hotel, is said to be greatly improved. It is believed an operation will not be necessary.

The Tiny Tribune.

THE WORLD'S SMALLEST NEWSPAPER

VOL.V. NOV. 4. 1922. NO.116

Non-Essential Citizens.

PERSONALS.

"THE MOVIES WILL BE TH' RUINATION OF TH' AMERICAN HOME"- SAYS FERD BIGGERS, WHOSE WIFE HAS TAKEN UP SCENARIO WRITING.

EDITORIALS

A GAME AT WHICH EVEN THE VICTOR LOSES

THE KERNEL

Blue Ribbon Fiction

DOES YOUR ideal husband correspond to that of the half-gypsy maid of the blue Danube? *Read*

ILEANA
by Konrad Bercovici

A remarkable BLUE RIBBON story of gypsy life in the new coloroto magazine of

tomorrow's Tribune

DAILY HOROSCOPE
Doris Blake Says:

TODAY IS LUCKY FOR THE OPTIMISTIC.

Today may prove an uninteresting day, perhaps shadowed by a few minor disappointments. Retarding forces are noted upon the bright horizon which has characterized the astrological aspect of the last week. But it is all the manner in which one meets the day, after all, and you are urged to be particularly optimistic. "Do not quarrel or go to law," the stars advise those whose birthday today is. "You will travel and change and your business may cause you some anxiety."

A child born on this day may prove rash, hasty, but be generous and inventive and you will ride to success over a tumultous road. The birthday characteristics indicate a too easy dampening of the spirit when disappointment greets your plans. You grow sad and get inside of yourself and thus lose valuable time and energy. You must get over this. You should bask in sunshine, not gloom, if you would be a success. If your efforts for the good of others do not meet with appreciation do not let it sour your disposition.

Frank Young Person.

"Dear Miss Blake: We are two girls and come to you for advice. We have been going steady with two fellows for about six months. Just lately they told us they didn't expect to go out so often as they used to, as they intend to go out with other girls. They said we could go out with other fellows, which we do not intend to do, as we love them too much to give up. Now, Miss Blake, will you please tell us what we should do, as they said they will take us out again, but not as often as before? We also want to know if they still care for us, as they told us they did. RUTH AND KATH."

You had better do as they say. Like as not, if you stayed at home awaiting them, they never would show up.

HAROLD TEEN—MOTHERS NEVER WILL QUITE UNDERSTAND

TRIBUNE COOK BOOK

BY JANE EDDINGTON.

Masculine Food Erudition.

There are certain pieces of fiction I try to read always because I know the men authors of them will write interestingly of foods, and perhaps give highly worth while or elegant recipes.

In the cook book for men just published there are phrases that the true cook will adore, such as "the soothing heat that mellows all into one fragrant whole." It is rather a vital thing that the man or woman who cooks should learn to work for that soothing sort of heat, rather than subject foods, as he or she so often does, to heat similar to that which Shadrach, Meshach, and Abednego encountered in "the burning fiery furnace."

S. S. McClure says, "it is easier to make perfect pies than any other dish," which tells us something about Mr. McClure if not about pie making. Maurice Francis Egan in a diplomatist's recipe for Welsh rabbit, which is too long to quote here, tells us that "paprika is merely a flavor and not a condiment." He uses it with strong red pepper, which is a violent condiment for what may be a large chafing dish full of Welsh rabbit—most other quantities are indefinite. He says the water under the dish must be boiling and "never let the temperature of the water change for a moment; therefore, a big alcohol lamp is preferable."

Besides red pepper, and paprika, and beer Mr. Egan adds two tablespoons of Worcester sauce, a tablespoon of catsup, and half a teaspoon of mustard. Cheese is put into the boiling mixture of condiments, flavors, a lump of butter, a pint of near beer when it is boiling, and stirred one way until the consistency of cream. This is served on thick plates so hot that the cheese will sizzle when it hits them. "The sound of a human voice lowers its temperature," he says.

Plan Red Cross Roll Call.

Organization for the annual American Red Cross roll call, which begins on Nov. 11 and continues to Thanksgiving, is being perfected, according to Marquis Eaton, head of the local Red Cross chapter. The drive this year is expected to surpass all others, he says.

A FRIEND IN NEED

BY SALLY JOY BROWN.

Longing for Piano.

"I am writing to ask if you think it will be possible to have my wish for a piano gratified. I was once a teacher of the piano and love the instrument, but through ill health and lack of work am unable to buy one.

"Do you think there is any one who is leaving the city who would be willing to leave in my care a piano? I would promise to take good care of it, as storing ruins any instrument. I would give it the best of care.

"K. R."

A piano would be as well off in a home as in storage, and it would afford K. R. great pleasure.

Offers Piano Rolls.

"I have about 200 rolls for a sixty-six note player piano which I would be glad to give to some one who will call or write for them. They are in good condition and include various kinds of songs. Mrs. K. B."

We know these rolls will be more than welcome somewhere, and are grateful to Mrs. K. B. for her kindness.

Bright Sayings of the Children

The Tribune will pay $1 for each childish saying printed. The story told must never have been printed in any magazine or paper. It is not possible to acknowledge or return unavailable contributions. Please write on one side of the paper. Address Bright Sayings to Aunty Bee, Tribune, Chicago.

Mary was laboriously printing a letter to her sister, who was in the country. After long effort she heaved a heavy sigh with "I've got to put in a lot of bunk to make this a letter." E. C. S.

I was scolding my son for some misdemeanor, and his little sister said, "Well, auntie, you know he is only just a child!" A. V.

Stella, who is an only child, was delighted when she was told that she might have Luella—whose parents were going away for a visit—to visit her during their absence.

When told the news, she said: "Having Luella will be the next best thing to a family sister." O. D.

Wellesley Club Luncheon.

Chicago Wellesley club will hold a rally luncheon at 12 o'clock today in the east tea room of Marshall Field & Co. Reports will be given of the June meeting of the graduate council.

* *

Phi Theta Chi Tea.

Beta chapter of Phi Theta Chi will give a tea tomorrow afternoon at the Blackstone hotel for its pledges. The hours are from 4 until 6 o'clock.

EMBARRASSING MOMENTS

The Tribune will pay $1 for every letter published on "The Most Embarrassing Moment of My Life." Address Embarrassing Moments, Chicago Tribune. Write on one side of the paper. No manuscript returned.

It Was, Indeed!

It was early spring and the ice had just broken up; heavy floes were still in evidence. Being in an adventurous mood, I suggested to my brother that we dig out the canoe and paddle the two mile stretch across the lake. A high north wind, cold and piercing, was churning the bluest blue of the lake into whitecaps, but with all the vigor of youth, my brother enthusiastically agreed.

Much to our pleasure, after a hazardous trip across, we found two young women of our acquaintance spending the week-end in their cottage. After a pleasant hour before the fire, we started on our return trip. The velocity of the wind had icreased and the going was heavier and rougher. At a strategic point a mile from either shore, an unusually large whitecap struck the side of our canoe, capsizing it with a flourish, and we were plunged into the icy water.

Thrilling! Also deucedly uncomfortable. Lungs refused to function, heart seemed to stop, and bones ached. Wow! One thing to do—haul that canoe a mile to shore before it could be righted. We both began to strip heavy clothing. Alpine climbing suit, lace boots, two sweaters, woolen shirts, etc. It was no small task, treading water and wondering how long before a cramp must set in.

We had just arrived at the "lingerie" stage in our disrobing, when who should appear but our girl friends who had sighted our predicament from the shore, and had rowed out to our assistance! It was complicating, and we proceeded to don our weighty clothes, still treading water. R. B.

Painful All Around.

During my period of convalescence in the hospital I was singing one morning.

A visitor passed through the hall and looked into my room. Soon she returned, stopped at my door, looked at me for a moment, shook her head sadly, and said to my nurse: "The poor thing. She's awfully ill, isn't she?"

Horrors! She thought I was moaning. M. F. M.

DO LITTLE THINGS TIRE YOU OUT?

ARE you "all run down," weak and languid and thin in flesh from summer heat and fall colds? Is your appetite gone, your nerves on edge, your digestion poor?

You need Gude's Pepto-Mangan. It renews the supply of rich, red blood, brings back the lost energy and animation, tones up your nervous system and helps to build firm, solid, healthy flesh and strong muscles.

Your druggist has Gude's—liquid or tablets, as you prefer.

Gude's Pepto-Mangan
Tonic and Blood Enricher

Clear Your Skin Restore Your Hair With Cuticura

Daily use of the Soap keeps the skin fresh and clear, while touches of the Ointment now and then as needed soothe and heal the first pimples, redness, roughness or irritation. Cuticura Talcum is excellent for the skin.

Sample Each Free by Mail. Address: "Cuticura Laboratories, Dept. 21T, Malden, Mass." Sold everywhere. Soap 25c. Ointment 25 and 50c. Talcum 25. Cuticura Soap shaves without mug.

Gray Monkey Fur One of Autumn's Offerings

by Corinne Lowe

NEW YORK.—[Special Correspondence.]—As yet no monkey wrench has been suffered in the new winter clothes. Instead of being wrenched from the familiar frinzy pelt we behold, indeed, a firmer rivetting of the attachment. The only difference is that now we seem to have more varieties from which to choose. For, like that Paris novelty of shaven lamb, monkey fur is inflected in various tints.

The last named is today the favorite of the French designer and there is a number of coat models exploiting the preference. Black coats, in particular, are a favorite background for the new neutral toned pelt.

Thus in to-day's draped coat of black velours de laine we encounter gray monkey fur as the trimming note. Otherwise this model is distinguished by sleeves which, open half way down the inner length of the arm, provide in the triangular rear drapery one of the most cherished effects of the season. Tiny folds of self material follow the front portion of the sleeve. The ornament fastening the wrap is of cut steel.

Sunday fashion page will be found in the New Color Section.

4 out of 5 wait too long

Bleeding gums herald Pyorrhea's coming. Unheeded, the price paid is lost teeth and broken health. Four persons out of every five past forty, and thousands younger, are Pyorrhea's prey.

Brush your teeth with

Forhan's FOR THE GUMS

More than a tooth paste —it checks Pyorrhea

35c and 60c in tubes

MOTION PICTURE DIRECTORY

DOWNTOWN

NEW McVICKERS — MADISON at STATE

LAST TIMES TODAY
"The Old Homestead"
ADOLPH BOLM BALLET
SYMPHONY ORCHESTRA
CONTINUOUS FROM 9:30 A. M. SUNDAYS AT NOON

BEGINNING TOMORROW

CHICAGO — BALABAN & KATZ — RANDOLPH at STATE at LAKE
THE WONDER THEATRE OF THE WORLD

STATE-LAKE — ORPHEUM CIRCUIT
VAUDEVILLE EXCLUSIVE SHOWING
HARRY CAREY
in "GOOD MEN AND TRUE"
—AND—
THE PERSONAL APPEARANCE OF
MARC MACDERMOTT
(Popular Paramount Actor)
and Company in "I HAVEN'T TIME"
AND AN ALL FEATURE VODVIL BILL

PUT YOUR MONEY ON THIS ONE!

RANDOLPH — A SHOW FOR BODY PEOPLE — STATE at RANDOLPH

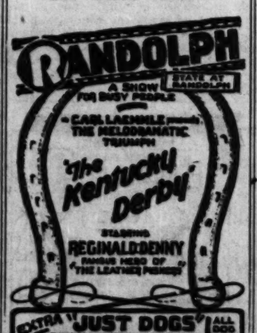

ROOSEVELT — BALABAN & KATZ — STATE ST. NEAR WASHINGTON

When the world took time to love!
THE GREATEST PHOTOPLAY EVER MADE FROM THE SWEETEST LOVE STORY EVER TOLD
4th WEEK
CONTINUOUS FROM 9 A. M.
MARION DAVIES in
WHEN KNIGHTHOOD WAS IN FLOWER

CASTLE — STATE AT MADISON
Exclusive Chicago Showing
REX INGRAM'S GREATEST PRODUCTION
"PRISONER OF ZENDA"

ASTOR — Cont. 9 A. M. to 12 P. M. — CLARK at MADISON
NORMA TALMADGE in "The Eternal Flame"
Coming Monday—"REMEMBRANCE"

ROSE — Jones, Linick & Schaefer — 59 West Madison
"My Friend the Devil"

DOWNTOWN

Jones, Linick & Schaefer
ORPHEUM
State at Monroe
8:30 A. M. Continuous 12 P. M.
FIRST SHOWING
Geo. Fitzmaurice's
Stupendous Paramount Production
"TO HAVE AND TO HOLD"
WITH
BERT LYTELL
BETTY COMPSON
and Notable Company

BARBEE'S
MONROE and DEARBORN
—Continuous 11 to 11—
Richard Barthelmess
—IN—
The BOND BOY
A Human Story as Powerful as "Tol'able David"
—STARTING MONDAY—
JACKIE COOGAN
"Oliver Twist"
With LON CHANEY

NORTH

HOWARD — N. W. L. STATION at HOWARD — CONT. FROM 9 TO 5:10

BUGG — LINCOLN AND BOBET
MILTON SILLS — FLORENCE VIDOR
"SKIN DEEP"

BUCKINGHAM — 3319 N. CLARK ST.
BEBE DANIELS — JAMES KIRKWOOD
"PINK GODS"

LUBLINER & TRINZ AMUSEMENT CENTERS

COVENT GARDEN — 2633 N. Clark St. — Matinee Daily
HARRY MOREY and BOBBY CONNELLY
"WILDNESS OF YOUTH"
AL BECKWITH ORCHESTRA

BIOGRAPH — 2433 Lincoln Avenue — Matinee Daily
THOS. H. INCE'S "SKIN DEEP"
With MILTON SILLS & FLORENCE VIDOR

VITAGRAPH — 3133 Lincoln Avenue — Matinee Daily
OWEN MOORE
"LOVE IS AN AWFUL THING"

KNICKERBOCKER — 5217 Broadway — Matinee Daily
OWEN MOORE
"LOVE IS AN AWFUL THING"

PERSHING — Lincoln and Wilson — Matinee Daily
THOS. H. INCE'S "SKIN DEEP"
With MILTON SILLS & FLORENCE VIDOR

LAKESIDE — 4738 Sheridan Road — Matinee Daily
TOM MOORE and MARY MILES MINTER
"THE COWBOY AND THE LADY"

ELLANTEE — Owen and Clark — Matinee Today at 1:30
OWEN MOORE
"LOVE IS AN AWFUL THING"

NORTH

BALABAN & KATZ RIVIERA — BROADWAY AND LAWRENCE

Most Memorable of Programs
AMAZINGLY BIG! AMAZINGLY GOOD!
RICHARD BARTHELMESS
in "THE BOND BOY"
Supported by Dorothy Mackaill
"HONEYMOON EXPRESS"
COMING MONDAY

The Reckless Adventuress

Beautiful Out of All Reason
Somewhere in Her, a Heart
One of the Great Characters of Rex Ingram's
"THE PRISONER OF ZENDA"
and an Exquisite B & K Program of Stage Surprises

LUBLINER & TRINZ PANTHEON — SHERIDAN at WILSON

A Powerful Story, Rich in Sentiment, Heart Interest and Pathos.
"In the Name of the Law"
FEATURING
Johnny Walker, Ralph Lewis and Emery Johnson
PAUL BISSE and His Columbians
De Luxe Matinee Daily at 2 ..... 22c
Coming Sunday
"NANOOK OF THE NORTH"
Also Dorothy Dalton and Jack Holt in "On the High Seas"

BRYN MAWR — Bryn Mawr at "L" Sta. — Cont. 2 to 11 P. M.
BEBE DANIELS—"PINK GODS"
Special Attraction Children's Mat.—"Rumple Skin"—A Fairy Tale for Young and Old With Our Symphony Orchestra

ADELPHI — 7074 No. Clark St. — Matinee Sat. & Sun.
OWEN MOORE in "LOVE IS AN AWFUL THING"
Tomorrow—SARLE WILLIAMS, RODOLF VALENTINO—"ROGUE'S ROMANCE"

ARGMORE — Argyle & Kenmore Aves. — Cont. 2 to 11 P. M.
CLARA K. YOUNG—"HANDS OF NARA"
—Special for Kiddies' Matinee—
"RUMPLE SKIN"

JULIAN — 918 BELMONT AVE. — MATINEE DAILY
MILTON SILLS in THOS. H. INCE'S
"SKIN DEEP"

REGENT — Sheridan Road at Pratt Blvd. — Matinee Daily
LOIS WILSON—"BROAD DAYLIGHT"
Matinee Only—"THE RADIO KING"

LAKE SHORE — Broadway at Belmont
RODOLF VALENTINO—"BLOOD & SAND"
Tomor.—MAE MURRAY—"Broadway Rose"

DE LUXE — On Wilson Ave. at "L" Sta.
BEBE DANIELS — ANNA Q. NILSSON
JAMES KIRKWOOD—"PINK GODS"

WINDSOR — CLARK NEAR DIVISION — Cont. 1:30 to 11:30
All Star Cast—"THE HATE TRAIL"
Also Second Episode—"SPEED"

PANORAMA — 717 SHERIDAN ROAD — Doors Open 1:30 P. M.
M. Mansfield—"Queen of the Moulin Rouge"

NEW CLARK — CLARK ST. NR. WILSON
ROY STEWART—"Back to Yellow Jacket"

PARKSIDE — CLARK and NORTH AVE.
LOIS WILSON—"BROAD DAYLIGHT"

EASTERLY — Lincoln & Diversey Pkwy.
CHARLES RAY—"SMUDGE"

NORTH

KEYSTONE — 3912 SHERIDAN ROAD
Bebe Daniels — Jas. Kirkwood
"PINK GODS"
Starting Monday — Richard Barthelmess "The Bond Boy"

SOUTH

STRATFORD — 63rd & HALSTED

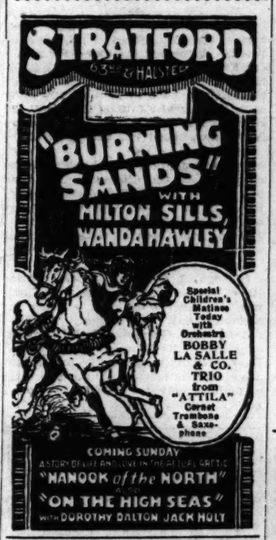

CHATHAM — Cottage Grove at 75th St. — Cont. 1 to 11:30 P. M.
NORMA TALMADGE
"The Eternal Flame"
AN ADAPTION OF BALZAC'S "LA DUCHESSE DE LANGLAIS"

LUBLINER & TRINZ

MICHIGAN — GARFIELD & MICHIGAN — MATINEE DAILY
PRISCILLA DEAN and JAMES KIRKWOOD
"UNDER TWO FLAGS"

JACKSON PARK — 6711 Stony Island Av.
MARY MILES MINTER and TOM MOORE
—in Clyde Fitch's Great Stage Play—
"The Cowboy and the Lady".
CHRISTIE COMEDY — HEARST NEWS

KIMBARK — 6240 KIMBARK AVE.
NORMA TALMADGE
"The Eternal Flame"

LEXINGTON — 1162 E. 63RD STREET
MARY MILES MINTER
"COWBOY AND THE LADY"

HARPER — HARPER AVE. AT 53d — Matinee Daily 2:30 P. M.
IRENE CASTLE—"SLIM SHOULDERS"
5-ACTS OF VAUDEVILLE-5

HARVARD — 63D AT HARVARD — Matinee and Night
NORMA TALMADGE
"THE ETERNAL FLAME"

VERNON — 61ST and VERNON AVE.
MARY MILES MINTER — TOM MOORE
"The Cowboy and the Lady"

ROSELAND-STATE — Michigan Ave. at 11th Place
TOM MOORE—"The Cowboy and the Lady"
5—STANDARD VAUDEVILLE ACTS—5

HYDE PARK — 5314 LAKE PARK AVE. — Cont. 2 to 11 P. M.
WM. S. HART—"SAND"
Tomor.—MAE MURRAY—"Broadway Rose"

VISTA — 47TH AT COTTAGE GROVE — Cont. 2 to 11:30
DUSTIN FARNUM—"The Yosemite Trail"

HAMILTON — 7197 AT PAXTON
GUY BATES POST, "THE MASQUERADER"

DREXEL — 858 E. 63RD ST. — MATINEE DAILY
TOM MIX in "DO AND DARE"

NEW REGENT — Halsted at 69th St.
MILTON SILLS—"SKIN DEEP"

PRESIDENT — 343 E. 55TH ST. — Matinee & Evening
"FOOLS OF FORTUNE"—All Star Cast

SOUTH

BALABAN & KATZ COTTAGE GROVE — COTTAGE GROVE Av. & 63rd St

A Great Program for Any Stage Anywhere
RICHARD BARTHELMESS
in
"THE BOND BOY"
—IN BIRDLAND—
Scenic, Melodic Spectacle
BOBBY VERNON
in "Pardon My Glove"
Comedy Extra
—COMING MONDAY—

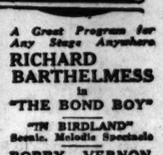

The Reckless Adventuress

Beautiful Out of All Reason
Somewhere in Her, a Heart
One of the Great Characters in Rex Ingram's
"THE PRISONER OF ZENDA"
and a Smashing B & K Program of Stage Numbers

WOODLAWN — 63rd & DREXEL — MATINEE DAILY

SHAKESPEARE — 43RD and ELLIS
OWEN MOORE—"Love Is an Awful Thing"
EXTRA — MAHENDRA
ADDED — India's Greatest Seer and Crystal Gazer

PRAIRIE GARDEN — 5748 Prairie Ave.
CLARA KIMBALL YOUNG
ELLIOTT DEXTER
"THE HANDS OF NARA"

WEST

ASHLAND — MADISON STREET NEAR ASHLAND BOULEVARD
"Orphans of the Storm"—Lillian-Dorothy Gish

MADLIN — MADISON STREET NEAR LINCOLN STREET
Katherine MacDonald in "White Shoulders"

KEDZIE ANNEX — 3210 W. MADISON
CHARLES RAY in "SMUDGE"

GOLD — 3421 ROOSEVELT ROAD
Wm. Fox Presents "WEST OF CHICAGO"

NEW VIRGINIA — MADISON STREET AT HALSTED
JOHN GILBERT'S "CALVERT'S VALLEY"

LUBLINER & TRINZ AMUSEMENT CENTERS

PARAMOUNT — 2645 Milwaukee Ave.
IRENE CASTLE—"SLIM SHOULDERS"

WILSON — Madison and Western — Matinee Daily
PRISCILLA DEAN & JAMES KIRKWOOD
"UNDER TWO FLAGS"

WEST END — 121 N. Cicero Avenue — Matinee Daily
TOM MOORE & MARY MILES MINTER
"THE COWBOY AND THE LADY"

MADISON SQUARE — 4733 Madison — 6:30 Cont. 11
Matinee Today at 1:30
BUCK JONES—"The Bells of San Juan"

CRAWFORD — Crawford and Madison — Matinee Daily
TOM MOORE and MARY MILES MINTER
"THE COWBOY AND THE LADY"

LOGAN SQUARE — 2542 Milwaukee Av. — 5:00 Cont. to 12
NEVA GERBER—"THE PRICE OF YOUTH"
Direct from Shubert-Garrick
NEW YORK COMMODORE BAND
Last Week in Syncopation
And DOROTHY FERRIS & COMPANY
Also 3 OTHER BIG ACTS

WEST

LUBLINER & TRINZ GARFIELD — MADISON at KEDZIE

"A better one than 'The Sheik'."—Mae Tinee.
WANDA HAWLEY
MILTON SILLS
BURNING SANDS
A Paramount Picture Directed by George Melford, creator of "The Sheik."
BOBBY VERNON in "PARDON MY GLOVE"
Prologue
DARBE ORIENTAL
DOMBI PETROFF BALLET
Also the Artistic Pair
CARL & WALTER LA VANI
ART KAHN ORCHESTRA
DE LUXE MATINEE DAILY AT 2 — 25c
Starting Tomorrow
"HANDS OF THE NORTH"
And DOROTHY DALTON, JACK HOLT in
"ON THE HIGH SEAS"

BALABAN & KATZ CENTRAL PARK — ROOSEVELT Rd. (12th) at CENTRAL PARK AVE.
MARY MILES MINTER and TOM MOORE in
"THE COWBOY AND THE LADY"
—Starting Tomorrow—
NORMA TALMADGE, "The Eternal Flame"

BROADWAY STRAND — ROOSEVELT ROAD at PAULINA
Afternoon Vaudeville Carnival
—STANDARD ACTS OF HIGH CLASS VAUDEVILLE—
—Also—
"What's Wrong With the Women?"
Tomorrow—IRENE CASTLE, "Slim Shoulders"
Starting Monday—"Burning Sands" with Milton Sills and Wanda Hawley

MARSHALL SQUARE — 224 S. Marshall
IRENE CASTLE—"SLIM SHOULDERS"
Coming Tomorrow—GLADYS WALTON
"LAVENDER BATH LADY"
Starting Monday—"BURNING SANDS" with MILTON SILLS & WANDA HAWLEY

HAMLIN — 3826-W. Madison — MATINEE DAILY
WILLIAM DUNCAN
"WHEN DANGER SMILES"

NORTHWEST

THE New Tiffin — North Ave. and Kedzie Ave.

TODAY ONLY
IRENE CASTLE
in "Slim Shoulders"
—Starting Tomorrow—
Tom Moore,
Mary Miles Minter
in "THE COWBOY AND THE LADY"

CRYSTAL — North Ave. and Western Ave. — Matinee Daily—2:00 P. M.
IRENE CASTLE
"SLIM SHOULDERS"

COMMODORE — 3105 Irving Pk. Blvd. — Phone Jupiter 2000
Continuous 2 to 11:15
HERBERT RAWLINSON
in "ANOTHER MAN'S SHOES"
An Exceptionally Lively Mystery Story
Tomorrow—"BURNING SANDS"

IRVING — Irving Pk. Blvd. & Crawford
Starting Monday — TOM MIX, "Do and Dare" — Norma Talmadge

MILFORD — 3411 CRAWFORD AVE.
CLARA K. YOUNG—"HANDS OF NARA"
BUSTER KEATON in "HARD LUCK"

AUSTIN

PLAISANCE — 408 N. Parkside Ave. at Lake
OWEN MOORE — MARJORIE DAW
"Love Is an Awful Thing"

OAK PARK

OAK PARK — Wisconsin Ave. at "L" Sta.
Earle Williams and Rodolf Valentino
"A ROGUE'S ROMANCE"

Four Parties for Debutantes Be Given

Today belongs entirely t
tantes. Four coming out
set for the afternoon, a
will finish with a debutan
the Saddle and Cycle club
ning, given by Mr. and
S. Robbins and Miss Fran
for Miss Lydia Hibbard,
Mr. and Mrs. Frank Hibb
Astor street.

Even the dinner hour w
with debutante parties.
largest will be given at
and Cycle club for Miss H
Miss Marjorie King, debut
ter of Mr. and Mrs. Char
King of 1450 Astor street
Mrs. Charles G. Cushing
the hosts.

Since the same group o
scheduled to assist at es
presentations, the afternoo
on the appearance of a
tea as the group of your
make their rounds.

Mr. and Mrs. Arthur Meek
Lake Shore drive are giving
out tea from 4 until 7 o
their daughter, Miss Mary
The young women who are
Mr. and Mrs. Meeker and Mi
in receiving are the Misses
Carpenter, Lydia Hibbard,
King, Frances Lowden, Car
Louise Mitchell, Anita Lihl
Thorne, Jane Scriven, Elsa
may, Janet Lawrence, Barb
ham, Mary Parker, Frances
and Marion Warner.

Miss Meeker will be ve
gowned in white georgette c
When Miss Alice de W.
sented this afternoon by he
Mr. and Mrs. Heyliger A.
at their residence in Winn
will wear white chiffon ve
blue and silver brocade and
old fashioned round bouque
colored flowers. Among th
women in the receiving l
the Misses Gertrude Bissell,
Boyde, Madeline Childs, Be
land, Helen Davis, Virginia
Rachel Foster, Josephine Ho
erine Prest, and Katherine M

Miss Betty Fitts, daught
and Mrs. Charles Freeman
1235 Astor street, will make
at a tea at the residence of
ents. The debutante's frock
flesh colored net over silver
she will carry a tiny frilled
of old fashioned flowers. I
ceiving line will be a group
timate friends, including th
Helen Isham, Elizabeth Smit
Rodgers, and Floyde Semple.

Miss Daphne Field, daught
and Mrs. Stanley Field, who
from Europe a week ago, wi
mally introduced by her pa
afternoon at their apartme
North State parkway. The
Frances Lowden, Laura T
Louise Mitchell, Madeline Chi
Elting, and Frances Heyworth
ist. Miss Field and her pare

Mrs. Francis E. May of 32
dan road, accompanied by he
Miss Josephine Chapin, plan
the early part of November
York City before going to P
N. C., for the winter.

Mrs. Samuel E. Barrett of
Shore drive and her daugh
Adela Barrett, returned Tues
the east. They have been
castle, N. H.

Mrs. Walter Brewster of
Walton place, accompanied
son, Edward Brewster, is exp
return from Europe within
night. Mr. Brewster has clo
Lake Forest house and returne
city for the winter.

Mr. and Mrs. Frederick T
have rented their apartment
Lake Shore drive and are sto
the Drake until after the op
son. They will sail for Europ
early spring.

Dr. and Mrs. James McG
parted on Tuesday for Fren
Springs for a short stay.

Miss Katherine Wade of 52
dean avenue, and her niece, M
ginia Wade, have returned th
from a four months' sojourn
rope. Miss Virginia Wade
a luncheon on Monday at th
Shore Country club for Miss
Boner, whose wedding to
Grant Clarke is to take pla
Wednesday.

Mrs. Charles Weese of 5689 N
avenue has returned from Eu
companied by her daughte
Esther Weese, who has been
school in, Paris for the
ars.

A number of boxes have b
for the recital to be given
Claire Dux on Sunday afterno
19, at Orchestra hall to rais
for a new nurses' home at St.
hospital. Among the first bo
announced are Mrs. John J.
Jr., Mrs. E. I. Cudahy, Mrs
McCormick, Mrs. Edward Hin
Frank Lagorio, Mrs. Hathaw
son, Miss Johanna Fortune, Mi
McLaughlin, Edward F. Car
George F. Porter.

ANSWER TO COMMO ERRORS

There is no excuse for co
either a child or a servant bef
ors.

25% Bran
Hidden in flavory fla

There's a rolled wheat d
which makes bran delightful
name is Pettijohn's.

It was created to supply a b
fast delicacy for particular

The bran is in
form. Each fla
hidden in a fla
bit of wheat.

Try Pettijo
Learn how
family enjoys
will become a
ite breakfast dis

Pettijohn's
Rolled Wheat with Flake Br

O LITTLE THINGS TIRE YOU OUT?

ARE you "all run down," weak and languid and thin in flesh from summer heat and fall colds? Is your appetite gone, your nerves on edge, your digestion poor?

You need Gude's Pepto-Mangan. It renews the supply of rich, red blood, brings back the lost energy and animation, tones up your nervous system and helps to build firm, solid, healthy flesh and strong muscles.

Your druggist has Gude's—liquid or tablets, as you prefer.

Gude's Pepto-Mangan
Tonic and Blood Enricher

Clear Your Skin Restore Your Hair With Cuticura

Daily use of the Soap keeps the skin fresh and clear, while touches of the Ointment now and then as needed soothe and heal the first pimples, redness, roughness or scalp irritation. Cuticura Talcum is excellent for the skin.

Sample Each Free by Mail. Address: "Cuticura Laboratories, Dept. 27F, Malden 48, Mass." Sold everywhere. Soap 25c. Ointment 25 and 50c. Talcum 25c. Cuticura Soap shaves without mug.

WEST

TIVOLI — "A better one than 'The Sheik'." —Mae Tinee. WANDA HAWLEY, MILTON SILLS, BURNING SANDS. A Paramount Picture directed by George Melford, creator of "The Sheik." BOBBY VERNON in "PARDON MY GLOVE." Prologue. DANSE ORIENTAL. BORIS PETROFF BALLET. Also the Artistic Pair CARL & WALTER LA VANE. ART KAHN ORCHESTRA. DE LUXE MATINEE DAILY AT 2 28c. Starting Tomorrow "Nanook of the North" And DOROTHY DALTON, JACK HOLT in "ON THE HIGH SEAS"

BALABAN & KATZ CENTRAL PARK, ROOSEVELT Rd. (at 12st) & CENTRAL PARK Av. MARY MILES MINTER and TOM MOORE in "THE COWBOY AND THE LADY" —Starting Tomorrow— NORMA TALMADGE, "The Eternal Flame"

BROADWAY STRAND, ROOSEVELT ROAD at PAULINA. Afternoon Vaudeville Carnival. STANDARD ACTS OF HIGH CLASS VAUDEVILLE. —Also— "What's Wrong With the Women?" Tomorrow—IRENE CASTLE, "Slim Shoulders." Starting Monday—"Burning Sands" with Milton Sills and Wanda Hawley

MARSHALL SQUARE, 22d St. and Marshall Bl. IRENE CASTLE—"SLIM SHOULDERS." Coming Tomorrow—GLADYS WALTON "LAVENDER BATH LADY." Starting Monday—"BURNING SANDS" MILTON SILLS & WANDA HAWLEY

HAMLIN, 3826 W. Madison St. MATINEE DAILY. WILLIAM DUNCAN "WHEN DANGER SMILES"

NORTHWEST

THE New Tiffin, North Av. at Karlov. TODAY ONLY IRENE CASTLE in "Slim Shoulders" —Starting Tomorrow— Tom Moore, Mary Miles Minter in "THE COWBOY AND THE LADY"

CRYSTAL, North Ave. and Washtenaw. Matinee Daily—2:00 P. M. IRENE CASTLE "SLIM SHOULDERS"

COMMODORE, 3105 Irving Pk. Blvd. Phone Juniper 4048. Continuous 2 to 11:15. HERBERT RAWLINSON in "ANOTHER MAN'S SHOES" Exceptionally Lively Mystery Story. Tomorrow—"BURNING SANDS"

IRVING, Irving Pk. Blvd. & Crawford. TOM MIX, "Do and Dare." Starting Today Norma Talmadge "Eternal Flame"

ALFORD, 3411 CRAWFORD AVE. CLARA K. YOUNG—"HANDS OF NARA." BUSTER KEATON in "HARD LUCK"

AUSTIN

PLAISANCE, 466 N. Parkside Ave. at Lake St. MARJORIE DAW, OWEN MOORE "Love Is an Awful Thing"

OAK PARK

OAK PARK, Wisconsin Ave., 1 Blk. S. of "L" Sta.—Mat. Daily. Earle Williams and Rodolf Valentino "A ROGUE'S ROMANCE"

"Do not sing your triumph before you have conquered."—*R. Alexander, student, 3615 Pine Grove Ave., Chicago.*

The Tribune awards Miss Alexander $5 for the above and will pay hereafter $5 each day for the best motto submitted by a reader. Address "Mottoes," care The Tribune. Please state occupation.

WINNIE WINKLE, THE BREADWINNER: Is Tha-a-a-a-at So?

Four Parties for Debutantes Will Be Given Today

Today belongs entirely to the debutantes. Four coming out parties are set for the afternoon, and the day will finish with a debutante dance at the Saddle and Cycle club in the evening, given by Mr. and Mrs. Henry S. Robbins and Miss Frances Robbins for Miss Lydia Hibbard, daughter of Mr. and Mrs. Frank Hibbard of 1344 Astor street.

Even the dinner hour will be filled with debutante parties. One of the largest will be given at the Saddle and Cycle club for Miss Hibbard and Miss Marjorie King, debutante daughter of Mr. and Mrs. Charles Garfield King of 1450 Astor street. Mr. and Mrs. Charles G. Cushing Jr. will be the hosts.

Since the same group of buds are scheduled to assist at each of the presentations, the afternoon will take on the appearance of a progressive tea as the group of young women make their rounds.

Mr. and Mrs. Arthur Meeker of 3030 Lake Shore drive are giving a coming out tea from 4 until 7 o'clock for their daughter, Miss Mary Meeker. The young women who are to assist Mr. and Mrs. Meeker and Miss Meeker in receiving are the Misses Genevieve Carpenter, Lydia Hibbard, Marjorie King, Frances Lowden, Carol Elting, Louise Mitchell, Anita Lihme, Ellen Thorne, Jane Scriven, Elsa Bartholomay, Janet Lawrence, Barbara Dunham, Mary Parker, Frances Heyworth, and Marion Warner.

Miss Meeker will be very simply gowned in white georgette crêpe.

When Miss Alice de Windt is presented this afternoon by her parents, Mr. and Mrs. Heyliger A. de Windt, at their residence in Winnetka, she will wear white chiffon velvet with blue and silver brocade and carry the old fashioned round bouquet of varicolored flowers. Among the young women in the receiving line will be the Misses Gertrude Bissell, Margaret Boyde, Madeline Childs, Betty Copeland, Helen Davis, Virginia Dennehy, Rachel Foster, Josephine Hoyt, Katherine Prest, and Katherine Mordock.

Miss Betty Fitts, daughter of Mr. and Mrs. Charles Freeman Fitts of 1235 Astor street, will make her debut at a tea at the residence of her parents. The debutante's frock will be of flesh colored net over silver cloth, and she will carry a tiny frilled bouquet of old fashioned flowers. In the receiving line will be a group of her intimate friends, including the Misses Helen Isham, Elizabeth Smith, Louise Rodgers, and Floyde Semple.

Miss Daphne Field, daughter of Mr. and Mrs. Stanley Field, who returned from Europe a week ago, will be formally introduced by her parents this afternoon at their apartment, 1550 North State parkway. The Misses Frances Lowden, Laura Thompson, Louise Mitchell, Madeline Childs, Carol Elting, and Frances Heyworth will assist Miss Field and her parents.

Mrs. Francis E. May of 3330 Sheridan road, accompanied by her sister, Miss Johephine Chapin, plan to spend the early part of November in New York City before going to Pinehurst, N. C., for the winter.

Mrs. Samuel E. Barrett of 1412 Lake Shore drive and her daughter, Miss Adela Barrett, returned Tuesday from the east. They have been at Newcastle, N. H.

Mrs. Walter Brewster of 232 East Walton place, accompanied by her son, Edward Brewster, is expected to return from Europe within a fortnight. Mr. Brewster has closed their Lake Forest house and returned to the city for the winter.

Mr. and Mrs. Frederick T. Vaux have rented their apartment at 219 Lake Shore drive and are stopping at the Drake until after the opera season. They will sail for Europe in the early spring.

Dr. and Mrs. James McGuinn departed on Tuesday for French Lick Springs for a short stay.

Miss Katherine Wade of 5234 Michigan avenue, and her niece, Miss Virginia Wade, have returned this week from a four months' sojourn in Europe. Miss Virginia Wade will give a luncheon on Monday at the South Shore Country club for Miss Lucille Bener, whose wedding to Herbert Grant Clarke is to take place next Wednesday.

Mrs. Charles Weese of 5689 Magnolia avenue has returned from Europe accompanied by her daughter, Miss Esther Weese, who has been attending school in Paris for the last two years.

A number of boxes have been sold for the recital to be given by Miss Claire Dux on Sunday afternoon, Nov. 19, at Orchestra hall to raise funds for a new nurses' home at St. Joseph's hospital. Among the first boxholders announced are Mrs. John J. Mitchell Jr., Mrs. E. I. Cudahy, Mrs. Medill McCormick, Mrs. Edward Hines, Mrs. Frank Lagorio, Mrs. Hathaway Watson, Miss Johanna Fortune, Miss M. A. McLaughlin, Edward F. Carry, and George F. Porter.

ANSWER TO COMMON ERRORS

There is no excuse for correcting either a child or a servant before others.

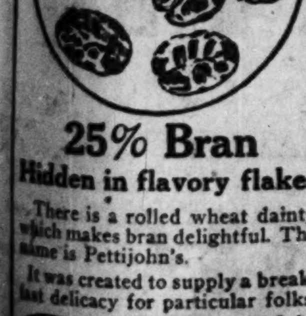

25% Bran
Hidden in flavory flakes

There is a rolled wheat dainty which makes bran delightful. The name is Pettijohn's.

It was created to supply a breakfast delicacy for particular folks.

The bran is in flake form. Each flake is hidden in a flavory bit of wheat.

Try Pettijohn's. Learn how your family enjoys it. It will become a favorite breakfast dish.

Pettijohn's
Rolled Wheat with Flake Bran

MARRIED

MRS. WALTER LEE JONES.
[Donald Cameron Beidler Photo.]

The marriage of Miss Enid Marie Lyon, daughter of Dr. and Mrs. F. Emory Lyon of 5402 Woodlawn avenue, to Walter Lee Jones of Port Arthur, Tex., took place on the evening of Wednesday, Nov. 1, in the Kenwood New church. A reception at the residence of the bride's parents followed the ceremony and Mr. and Mrs. Jones left at once for Texas, where they are to reside.

SOCIETY NOTES

Mr. and Mrs. Carl N. Werntz, who have spent the summer at the South Shore Country club, have moved to the Ambassador. They returned last Tuesday from the east where Mr. Werntz had an exhibition of paintings of the Catskills at Lake Mohonk, N. Y.

Dr. and Mrs. Junius C. Hoag, formerly of 4669 Lake Park avenue, have returned to Chicago after an absence of two years spent in the Hawaiian islands and the orient. They are residing for the present at the Hyde Park hotel.

Mrs. P. B. Juhnke of 5403 Lakewood avenue will open her residence today for a card party to be held by Chicago members of the alumni of St. Francis' academy, Joliet, for the benefit of the academy's building fund.

* *

ENGAGEMENT

Mr. and Mrs. John Craig Yager of 199 Lake Shore drive announce the engagement of Mrs. Yager's daughter, Miss Dorothy Lois Rogers, to Alexander Victor Lyman, son of Mr. and Mrs. Alexander Steele Lyman of Mamaroneck, N. Y. Miss Rogers was graduated from Bryn Mawr in 1920 and has since been studying at the Art Students' league in New York. Mr. Lyman is a graduate of Princeton.

Japanese Charge Gives a Dinner for Former Counselor

Washington, D. C., Nov. 3.—[Special.]—The chargé d'affaires of Japan and Mme. Saburi had a company of twenty at dinner this evening in compliment to the former counselor of the embassy, Tokichi Tanaka, who is spending the week in Washington. Mr. Tanaka is now attached to the foreign office in Tokio and is completing a tour of the world.

Mrs. Hoover, wife of the secretary of commerce, gave a tea this afternoon in honor of Mrs. M. B. Shockley of Palo Alto, Cal., who is her house guest. The tea was given at the Arts club of Washington, where a number of Mrs. Shockley's paintings are on exhibition.

Capt. and Mrs. Sidney R. Bailey were hosts at dinner this evening at Wardman Park hotel, where they are staying during their visit in Washington. Capt. and Mrs. Bailey will go to New York Sunday and sail Tuesday for their home in England. They will be accompanied to New York by Mrs. Charles R. Bromwell, Mrs. Bailey's mother.

Lady Johnstone, formerly Miss Antoinette Eno Pinchot, sister of Gifford Pinchot, will sail from New York tomorrow on the Olympic after spending a short time in making various visits in this country. Mr. and Mrs. Henry Lane Eno will sail on the same ship with Lady Johnstone.

Mrs. Fletcher Dobyns has joined Mr. Dobyns in their apartment at the Lee house, after an absence from town of two weeks.

BEAUTY ANSWERS

BY ANTOINETTE DONNELLY.

A. M. M.: THE BEST TONIC FOR flesh and weight gaining is getting the right kind of food and enough exercise in your day to make it possible to digest that food ably. You just cannot sit down and drink quarts of milk and chocolate malted drinks and gorge yourself at table. You must put your appetite through a sort of training for the foods which build. At the same time you have to supply fruits and vegetables, and perhaps take mineral oils if there is a tendency to constipation, which often occurs when one changes to a fattening diet. But please send me s. a. e., because I have this weight gaining subject outlined clearly in a pamphlet to which you are welcome.

MRS. L. B.: A MUDDY AND blotched skin is the result of poor circulation and digestive disturbance—a lowered tone to the whole system, which must be corrected by the right foods, more fresh air, more muscular activity, etc. But please send stamped addressed envelope for booklet covering this subject, advising of foods to eat and rules of hygiene to follow in order to accomplish a clear, rosy complexion.

FATTY: NONE SO FAT BUT MAY enter here. Entrance fee, a s. a. e. for my diets and exercises, and a solemn oath to do exactly as you are told in the booklet on reducing I shall send you. In the meantime you read the martyrdom of the saints, and when my booklet arrives you will think you are getting off pretty easy, as your excess avoirdupois will, too, if you will throw away the candy box and get down to break crusts.

"Bring me his EARS!"

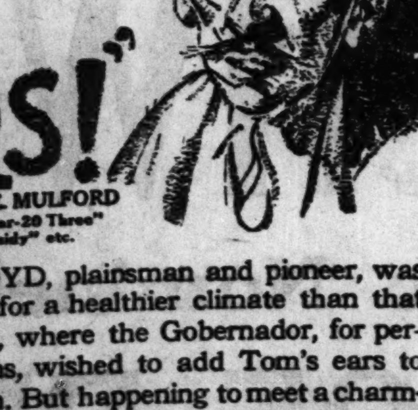

By CLARENCE E. MULFORD
Author of "The Bar-20 Three" "Hopalong Cassidy" etc.

TOM BOYD, plainsman and pioneer, was headed for a healthier climate than that of Santa Fe, where the Gobernador, for personal reasons, wished to add Tom's ears to his collection. But happening to meet a charming young woman bound for Santa Fe, Tom remembered that he had urgent business there too—and things *started immediately.*

You'll find this a cracking good story of impudent daring, and you'll revel in the vivid, colorful picture it presents of the West in the roaring forties, of the perils of travel on the treacherous Missouri river and the bone-strewn Santa Fe Trail.

At All Bookstores

A. C. McCLURG & CO. Publishers

PATTERNS BY CLOTILDE

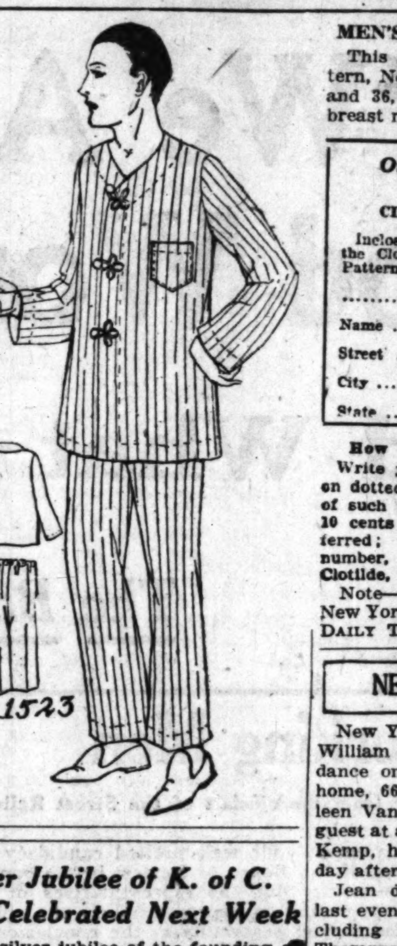

MEN'S AND YOUTHS' PAJAMAS.

This good looking pajama suit pattern, No. 1523, comes in sizes 16 years and 36, 38, 40, 42, 44, and 46 inches breast measure.

Order Blank for Clotilde Patterns.
CLOTILDE, DAILY TRIBUNE, CHICAGO.
Inclosed find $........ Please send me the Clotilde patterns listed below:
Pattern number. Size. Price.
....
Name ....
Street ....
City ....
State ....

How to Order Clotilde Patterns.
Write your name and address plainly on dotted lines, giving number and size of such patterns as you want. Inclose 10 cents in stamps or coin (coin preferred; wrap it carefully) for each number, and address your order to Clotilde, CHICAGO DAILY TRIBUNE.

Note—Clotilde patterns are made in New York exclusively for THE CHICAGO DAILY TRIBUNE.

NEW YORK SOCIETY

New York, Nov. 3.—[Special.]—Mrs. William K. Vanderbilt II. will give a dance on Thanksgiving eve at her home, 666 5th avenue, for Miss Cathleen Vanderbilt. Miss Vanderbilt was guest at a luncheon which Miss Marion Kemp, here from Rome, gave yesterday afternoon at the St. Regis hotel.

Jean de Saint Cyr gave a dinner last evening at Pierre's, his guests including Mr. and Mrs. Griswold A. Thompson, Mr. and Mrs. Carroll L. Wainwright, Mrs. Jerome Napoleon Bonaparte, and Julius W. Noyes.

Mrs. John Magee Ellsworth and her debutante daughter, Miss Matilda Ellsworth, who are now at Brookwood, their country home in Far Hills, N. J., will return to this city during the latter part of this week and open their house at 9 East 79th street, where Miss Ellsworth will make her formal debut this winter.

Mrs. William B. Dinsmore, who has just returned from a three weeks' stay at Hot Springs, gave a luncheon party yesterday at Delmonico's. Mrs. Dinsmore will go to Briarcliffe in a fortnight's time.

Silver Jubilee of K. of C. Celebrated Next Week

The silver jubilee of the founding of De La Salle council of the Knights of Columbus will be celebrated this year on Nov. 7, 8, and 9, at the Hotel La Salle.

On the first day of the triduum there will be a banquet. John P. McGoorty, P. L. McArdle, State Deputy and Supreme Director Ed Houlihan, and James G. Condon will be the principal speakers. Mgr. Francis A. Purcell will pronounce the invocation. On Nov. 8 there will be a gathering in the evening at the same hotel of the original members of De La Salle council. Celebration will close on Thursday night with a grand ball.

Common Errors

What's Wrong Here?
Answer at Bottom of This Page.

WEDDINGS

Mr. and Mrs. Francis Edward Bade of 4716 Drexel boulevard announce the marriage of their daughter, Elizabeth, to Frank Hugh Morrow, son of Dr. and Mrs. George Morrow of Birmingham, Ala., which took place on Nov. 1.

The marriage of Miss Marie Celeste McVoy, daughter of Mr. and Mrs. Eugene J. McVoy of 6363 Sheridan road, to Edward Wilson J. Holden, son of Mr. and Mrs. Norman J. Holden of Montreal, will take place this evening at the residence of the bride's parents. Mr. and Mrs. Holden will depart at once for a wedding journey, which is to be a trip around the world, and upon their return within a year will take up their residence in Toronto, Canada.

* *

Plan Bunko Party.

A bunko party will be given by the St. Elizabeth Hospital school alumni, in the St. Elizabeth hospital assembly hall, 1433 North Claremont avenue, next Thursday afternoon at 2 o'clock.

OBITUARY.

MARY H. HOWLISTON, a Chicago teacher for forty years and long associated with the Oakland school, who died suddenly Thursday, will be buried this morning with services at 10 o'clock from the chapel at 4141 Cottage Grove avenue. Burial will be in Oakwoods cemetery, Joliet.

OBITUARY.

Mrs. W. G. Schmidt Dies After Few Days' Illness

Mrs. Nellie Delia Schmidt, wife of Walter G. Schmidt, treasurer of the sanitary district, died yesterday at the family home, 7315 South Shore avenue. Mrs. Schmidt had been ill but a few days. Heart trouble was the cause of death.

Mrs. Schmidt was born in Rome, N. Y., forty-six years ago. She came to Chicago when but a girl and twenty-seven years ago was married. One son was born, Walter J. Schmidt, who survives his mother. Mr. and Mrs. Schmidt have lived in Chicago continuously since the wedding in 1895.

The funeral will be held from the home on Monday afternoon. Burial will be at Oakwoods cemetery.

Matt Trask, Picturesque Racehorse Owner, Dies

Beloit, Wis., Nov. 3.—[Special.]—Matt Trask, 81 years old, last survivor in this region of those who attended the Lincoln-Douglas debates at Freeport, Ill., died at Durand near here last night. For decades Trask had gone without a haircut, following a pledge made to a boyhood chum that whoever outlived the other would never cut his hair. The chum, within a short time, died, and Trask's locks have hung below his shoulders for two score years. He was a nationally known race horse owner, a Civil war veteran and was honored at the Freeport anniversary of Lincoln's death last fall.

Dr. Gustav Futterer Dies; Long Noted as Specialist

Dr. Gustav Futterer, professor of diseases of the digestive organs at Chicago Policlinic hospital and consulting physician at Columbus Memorial hospital, died yesterday in the latter institution. His death was caused by heart disease.

Born 67 years ago in Germany, Dr. Futterer achieved distinction in the medical profession soon after his graduation from the University of Wurzburg. He began the practice of medicine in the United States in 1890. He was formerly an officer in the United States medical corps.

Mrs. Augusta Hoffman Dies After Long Illness

Mrs. Augusta Hoffman, born in Chicago sixty-six years ago, died yesterday after an illness of many months at Augustana hospital. She was a sister of the late Peter Reinberg. Two daughters and four sons survive. The funeral will be held Monday morning from the home, 1824 Cleveland avenue, to St. Michael's church, where solemn high mass will be celebrated at 10 o'clock. Burial will be in St. Boniface cemetery.

DEATH NOTICES

IN MEMORIAM.

LYON—Mary M. Lyon. In loving memory of a beloved wife and mother, who passed away Nov. 4, 1921.
LOVING HUSBAND AND CHILDREN.

SPARE—A monument will be dedicated to the memory of Sarah Spare, who died Sept. 18, 1921, aged 80 years, Sunday, Nov. 5, at 2 p. m., at O. B. A. cemetery, Waldheim.

WATTERSON—Walter Reed Watterson. In memory of our beloved son, who passed away three years ago today, Nov. 4, 1919.
MOTHER AND FATHER.

DEATH NOTICES

BARLOW—Addie E. Barlow, beloved wife of the late Louis N. Barlow, mother of Roland, Ruth C., and Mrs. Eleanor Marker. Funeral Saturday, Nov. 4, at 3 p. m. from chapel, 6659 S. Halsted-st., autos to Oakwoods.

BURKETT—Dr. Susie L. Burkett, beloved wife of the late William H. Burkett, and niece of the late Margaret Legacy, at her residence 5211 W. Washington-blvd. Funeral Monday to St. Thomas Aquinas church.

DUFFY—Lieut. James H. Duffy, Chicago fire dept., beloved son of late James and Mary Duffy, fond brother of Frances and Susie E. Joslyn. Funeral Saturday from late residence, 5554 Justine-st. High mass at 9:30 at St. Basil's church. Interment Mount Olivet. For information call Yards 0124.

ERLAND—Henry Hanson Erland, Nov. 3, 1922, aged 43 years, beloved son of the late Christian and Mathea Hanson, brother of Minnie Hanson. Funeral Saturday, Nov. 4, at 1:30 p. m., from late residence, 1537 N. Washtenaw-av., to St. Paul's Norwegian Ev. Luth. church, 2219 W. North-av. Interment at Mount Olive cemetery.

FRY—Miss Mary A. Fry, Nov. 3, 1922, in her 87th year, sister of Thomas E. Fry, at the home, 4449 Malden-st. Services at Graceland cemetery chapel. Notice of time later.

FUTTERER—Dr. Gustav Futterer, Nov. 3, at Columbus hospital, beloved husband of the late Marie Futterer, father of Wolfram A. Futterer. Remains at chapel, 1253-5 N. Clark-st. Funeral notice later.

GARRITY—Alice Garrity, Nov. 2, 1922, beloved daughter of Michael V. and Mary Donohue Garrity. Funeral Monday at 9:30 a. m. from her late residence, 5353 Magnolia-av., to St. Itas church, where requiem high mass will be celebrated. Interment at Calvary.

GOLZ—Herman Golz, member of Constellation lodge, No. 892, A. F. & A. M. Funeral Tuesday, Nov. 7, at 2 p. m., from 2058 Belmont-av., to Irving Park-blvd. cemetery. The members will meet at lodge hall 1:30 p. m. ELMER C. GRATTEAU, Master.

GRIFFITH—Madeline Lois Griffith, Nov. 2, 1922, aged 5 years, 2 months and 7 days, beloved child of John F. and Elizabeth Jones Griffith, sister of Margaret Jane and Charlotte Letit a Griffith, granddaughter of the Rev. John E. Jones, at parents' home, 7645 Calumet-av. Burial private. Saturday.

GROSSMAN—Pauline Grossman, beloved wife of the late Nathan Grossman, fond mother of Samuel, Mrs. Hattie Lichtenstein, Mrs. Minnie Eichtersheimer, Joseph and Freda. Services chapel, 2116 W. Division, Monday, Nov. 6, 2 p. m., to O. B. A. cemetery, Waldheim. For auto reservations call Humboldt 7795.

GRUND—Emil Grund. Members of Pleiades lodge, No. 478, A. F. & A. M., will meet at their hall Saturday, Nov. 4, 1922, at 1:45. Funeral service at Forest Home cemetery chapel.
EDWIN C. TUBBS, Master.
GEORGE McKENZIE, Secy.

HAUSLEIN—George F. Hauslein, at Nov. 2, 1922, beloved husband of Louise, fond father of Walter G., Mrs. Flora Keyes, and George A. Funeral service at the home of his son, 1612 Berteau-av., Saturday, Nov. 4, at 2 p. m., under the auspices of Lake View lodge, No. 774, A. F. & A. M. Interment Graceland.

HEUMANN—Leopold Heumann, suddenly, beloved husband of Julia, nee Rice; fond father of Carl, Sophie, Bernard, Johanna, and Hans. Funeral from First chapel, Monday, Nov. 6, 10:30 a. m., to Mount Marriv cemetery.

HOWLISTON—Mary Helen Howliston, at her late residence, 6104 Dorchester-av., Thursday, Nov. 2, 1922. Funeral service at chapel, 4141 Cottage Grove-av., Saturday, Nov. 4, at 10 a. m. Interment at Joliet, Ill.

JOHNSON—Charles Andrew Johnson, Nov. 2, son of Mrs. H. Sievers, and brother of Harold and the late Roy Johnson. Funeral services Monday, Nov. 6, at 3 p. m. from chapel 316 W. 63d-st., to Oakwoods cemetery.

JUDD—Samuel Judd. The funeral of Samuel Judd, who passed away Oct. 26 in Long Beach, Cal., will be held on Saturday, Nov. 4, at 2:30 p. m., at the home of his daughter, Mrs. C. G. Nutting, 618 N. East-av., Oak Park.

KASPAR—William Kaspar, Nov. 2, 1922, aged 88 years, beloved husband of Paula Kaspar, nee Maudl; fond father of May Wiese, Belle Peschel, Otto, and Eugene W. Kaspar; brother of Joseph and Charles Kaspar, Bozena Kaderabek. Funeral Saturday, Nov. 4, at 2 p. m., from Lawndale Masonic Temple, 23d and Millard-av. Bohemian National cemetery. Kingston, Mass., papers please copy.

KEITH—Mary W. Keith, Nov. 1, widow of the late Osborn R. Keith, mother of Mrs. A. A. Carpenter and O. Roy Keith. Funeral services private at the residence of her daughter, Lake Forest, at 11 o'clock Monday, Nov. 6. Please omit flowers.

LYNCH—Eleanor C. Lynch, Nov. 3, at home of her daughter, Mrs. D. C. Franche, 1041 Loyola-av. Funeral services Monday, 10 a. m., from new St. Ignatius church. Interment Calvary.

MARTIN—Eliza Martin, Nov. 2, 1922, age 52 years, wife of Thurman Martin. Funeral Monday, 1 p. m., from the residence, 1028 N. Austin-av., to Mount Carmel Baptist church, Williams-st, Oak Park, Ill., at 2 p. m. Interment, Waldheim.

M'GIVERN—Thomas F. McGivern, beloved husband of Helen, nee Crowe, fond father of Marjorie, Robert, Thomas, and Howard. Funeral from residence, 1462 Balmoral-av., Monday, 10 a. m., to St. Ita's church, where mass will be celebrated. Interment Mount Carmel.

NERING—Mrs. Agnes Nering, beloved wife of John Nering, 2024 Pierce-av., Nov. 1. Funeral services St. Stanislaus church, Noble and Ingraham-sts., at 11 a. m., Saturday, Nov. 4.

O'BRIEN—Helen T. O'Brien, nee McCarthy, dearly beloved wife of Dennis J. O'Brien, fond sister of Mrs. Katherine Callahan of Pasadena, Cal., Nov. 2, 1922, at her residence, 330 E. 59th-st. Funeral 11 o'clock, Monday, Nov. 6, to St. Anselm's church, 61st and Michigan-av. Requiem high mass. Interment Calvary.

POWERS—Agnes Powers, nee Kramer, aged 51 years, suddenly, dearly beloved wife of Frank Powers, fond mother of Mrs. Rose Recla, Mrs. Eunice Scheubert, sister of Stella Dobbins, Rose Preussner, Bertha Bach, Mary Gavin, and John Kramer. Funeral Saturday, at 2:30 p. m., from late residence, 3938 N. St. Louis-av. Interment at Montrose cemetery.

ROOD—Lewis E. Rood, beloved husband of Margaret, nee Luchsinger; fond father of Mrs. Gertrude Robinson. Funeral Monday, Nov. 6, at 2 p. m. Services in chapel at Graceland cemetery.

SCHMIDT—Nellie A. Schmidt, Nov. 3, aged 46 years, at her home, 7315 South Shore-drive, beloved wife of Walter E. Schmidt and dear mother of Walter E. Schmidt Jr., daughter of Mrs. Melinda L. Starr. Member of Lady Garfield chapter, O. E. S. Funeral Monday afternoon, Nov. 6, 3 p. m., at the home. Interment Oakwoods cemetery.

STOCKWELL—Emma Stockwell, aged 92 years and 6 months, widow of Fred W. A. Stockwell, mother of Mrs. J. W. Lloyd, Mrs. J. T. Hoyne, and the late Fred W. Stockwell. Funeral services at 2 p. m., Saturday, Nov. 4, at her late home, 1462 Cullom-av., Ravenswood. Interment private. Please omit flowers.

WHEELER—Grace E. Wheeler, 311 E. 60th-st., daughter of Mrs. Hannah and sister of Anna C., at Holy Family hospital, Laporte, Ind., Friday, Nov. 3. Burial Sunday at 2:30 p. m. in Momence, Ill.

CEMETERIES.

CHICAGO'S MOST BEAUTIFUL CEMETERY. MOUNT GREENWOOD. A completely developed cemetery. $195,000 care fund in trust. Over 1,000 fully improved lots to select from. Halsted-111th-st. cars to main entrance.

ROSEHILL CEMETERY. All lots sold with FULL perpetual care. Desirable lots at moderate prices. Space available in magnificent mausoleum. Ran. 5340. 5800 Ravenswood-av. Edge. 0714.

UNDERTAKERS.

C. H. JORDAN & CO. Funeral directors in Chicago 68 years. 164 N. Michigan-av. 612 Davis-st., Evanston.

Special Baskets of Roses and Pom Pons $3.50 each. A. Lange FLORIST 77-79 East Madison St. Tel. Central 3777

MONUMENT. Mausoleum or Headstone Erected Anywhere by the Old and Reliable CHAS. G. BLAKE CO. Will be correct and durable. Free Booklet. 731, 108 S. La Salle St. Main 0115. Works: Ellis and 67th St. Hyde Park 0110.

AMUSEMENTS

NEWMAN Travel Talks AT ORCHESTRA HALL. PRICES, 50c to $1.50. ACROSS AFRICA—CAPE TO CAIRO. Sensational Wild Animal Motion Pictures. MATINEE TODAY AT 2:15 Khartoum. EXTRA! TOMORROW AFT'N at 3:30 "WILD ANIMAL AND SAVAGE LIFE"

ORCHESTRA HALL. CHICAGO SYMPHONY ORCHESTRA. FREDERICK STOCK, Conductor. TONIGHT at 8:15 CLAIRE DUX Soprano Soloist

ORCHESTRA HALL TUESDAY EVE'G at 8:15. WESSELS & VOEGELI Present LUELLA MELUIS COLORATURA. Tickets, 50c. $1, $1.50, $2—Plus Tax

JONES, LINICK & SCHAEFER RIALTO CONTINUOUS VAUDEVILLE. 11 A. M. to 11 P. M.—Come Any Time. JAZZ FESTIVAL! "OLD TIMERS" With Famous Stars of Yesterday. "HOLIDAY IN DIXIELAND" with Dixie Jazz Band. BOB MILLS, HILL & DALE, BELL & GRAY, WALTER GILBERT, NOBLET & OGDEN, CHAS. NEVINS AND ADA GORDON

STUDEBAKER, Harrison 3792. Eves. (Inc. Sat.) 50c to $3. MAT. TODAY 50c to $2.50. MAT. WED. 50c to $2.00. Arthur Hopkins Presents EUGENE O'NEILL'S "THE HAIRY APE" With the Originator of the Role LOUIS WOLHEIM. ENGAGEMENT ONLY 4 WEEKS ENDS NOV. 25

MARIA KOUSNEZOFF In the Sensational "REVUE RUSSE" "AN UNQUALIFIED SUCCESS" —Herman Devries, American. PLAYHOUSE, Michigan Avenue Near Van Buren. MATINEE TODAY

CORT EVES. (Exc. Sat.) 8:30. MAT. TODAY 2:30. 50c-$2.50. Extra Mat. Election Day, Tuesday, Nov. 7. JOHN GOLDEN, Producer of "LIGHTNIN'" and "the 1st Year," Presents THANK-U. A new Comedy—All Laughs—Original Cast. Staged by WINCHELL SMITH

ALLAN POLLOCK DIVORCEMENT. CENTRAL, Phone Central 8240. VAN BUREN OFF MICHIGAN. MATINEES THURSDAY & SATURDAY

A. L. ERLANGER and HARRY J. POWERS COLONIAL THEATER. LAST TWO WEEKS—MATINEE TODAY. Positively Last Time Sat., Nov. 11. CHARLES DILLINGHAM'S "GOOD MORNING, DEARIE" MUSICAL COMEDY SENSATION

F. Wight Neumann announces PIANO RECITAL. Studebaker Theater. Tomorrow at 3:30 Gabrilowitsch

THE PLAYHOUSE Tomorrow at 3:30 Kathryn Meisle in Song Recital

NEXT SUNDAY Nov. 12 STUDEBAKER THEATER. WORLD FAMOUS SOPRANO Frieda Hempel in Song Recital. Seats $1, $1.50, $2, Plus 10% Tax. Box Offices

STATE-LAKE VAUDEVILLE. ORPHEUM CIRCUIT—CONTINUOUS—11 A. M. to 11 P. M. PHOTOPLAYS. THE SPECTACULAR MELODRAMA "THE STORM" with EDWARD ARNOLD. EDDIE ROSS, MARC MacDERMOTT, Spencer & Williams, Henry's Melody Six, WALTER MANTHEY & CO., KANE & HERMAN, Lucy Bruch, Zelda Bros. Photoplay—Exclusive Showing HARRY CAREY in "Good Men and True." Mat. except Sat. and Sun., 30c-45c. Eves., 30c-50c. Saturday Nites-Sundays-Holidays, 50c-59c.

Beautiful Castle Gardens. GEO. L. O'HARE, Mgr. QUINCY STREET NEAR STATE. DANCING. LUNCHEON AFTERNOON EVENING

SHUBERT VAUDEVILLE "OH, WHAT A GIRL" KLEIN BROS., MARIE STODDARD, HORTON & LA TRISKA, MORAN & WISER, BUDDY DOYLE, And Others. POPULAR PRICES. SHUBERT GARRICK. TWICE DAILY 2:15 and 8:15

SHUBERT GREAT NORTHERN. Mat. Today 2:30. EVES. AT 8:30. Winthrop Ames Presents GEORGE ARLISS IN The Green Goddess. A Play of Adventure by William Archer

SAM H. HARRIS THEATRE, Dearborn Near Lake. TOMORROW AT 3:30 ALBIN STEINDEL in VIOLIN RECITAL

CLASSIC DANCING FORUM. SAT. AFTS., 2:00 TO 3:30—ROOM 338. 59 East Van Buren St. Admission $1. Come! See! Learn Professional Dancing. Self-Expression—Gracefulness. Artist Teachers Supplied by Messrs. PAVLEY - OUKRAINSKY

A. L. ERLANGER and HARRY J. POWERS. POWERS' THEATRE—MAT. TODAY—2:15—Eves. 8:15. LAST 2 WEEKS. IRENE BORDONI in "The French Doll"

COHAN'S GRAND 2:20 TWICE DAILY 8:20. POP. PRICES: MATINEES 50c to $1.00. DOUGLAS FAIRBANKS. EVENINGS 50c to $1.50. GREATEST FILM SHOW ON EARTH "Robin Hood" TWICE DAILY—2:20 AND 8:20

SAM H. HARRIS THEATRE, Dearborn near Lake. Phone Central 1880. MATINEE TODAY (SATURDAY). 300 CHOICE SEATS $2.00. SAM H. HARRIS Presents Chicago's Sparkling Comedy Success Six Cylinder Love with ERNEST TRUEX. By William Anthony McGuire

SELWYN, Dearborn at Lake. Phone Central 3404. MATINEE TODAY. The Selwyns Present JOHN DREW, MRS. LESLIE CARTER in W. Somerset Maugham's Comedy "THE CIRCLE" With Ernest Lawford, Jerome Patrick, Clara Moores, Robert Rendel

OLYMPIC — Mat. Today. CHARLES FROHMAN Presents ZOE AKINS' NEW COMEDY GREATNESS with JOBYNA HOWLAND AND AN EXCEPTIONAL COMPANY INCLUDING CYRIL KEIGHTLEY

MARION DAVIES. ROOSEVELT, STATE NEAR WASHINGTON. Daily until 1 p. m. 35c; Matinees and Nights, 55c; Sat. Night and Sun., 65c. WHEN KNIGHTHOOD WAS IN FLOWER

A. L. ERLANGER and HARRY J. POWERS. BLACKSTONE. MATINEE TODAY. Eves. (Except Sun.) LAST WEEKS—LAST TIME DEC. 9. JOHN GOLDEN, Producer of "THANK-U" and "the FIRST YEAR," Presents FRANK BACON LIGHTNIN'. Staged by WINCHELL SMITH

BISMARCK, RANDOLPH NEAR LA SALLE ST. DANCING Afternoon and Evening. DELICIOUS TABLE D'HOTE, $1.50

Twice Daily. COLUMBIA, Clark Street at Madison. Mats. 2:15. Eves. 8:15. 5,000 Ladies Attend Our Matinee Weekly. Barney Gerard's FOLLIES of the DAY ALL WEEK. With "BOZO" SNYDER—Famous Comedian

WOODS' LAST MATINEE TODAY. LAST DAY. Pauline Frederick in "THE GUILTY ONE." NEXT SUNDAY—SEATS NOW. JOHN GOLDEN, Producer of "LIGHTNIN'" and "THANK-U," Presents "the 1st Year" By and with FRANK CRAVEN. DIRECT FROM 2 SOLID YEARS IN N. Y. Staged by WINCHELL SMITH

PALACE, ORPHEUM CIRCUIT VAUDEVILLE. TWICE DAILY 2:15 and 8:15. Seats 2 wks. in advance. Phone RAND. 7772. MATINEES 25-50-75c except Sat. and Sun. Nights 25-50c-$1-$1.50.

2:15	OSBORNE TRIO	8:15
2:25	JEAN BARRIOS	8:25
2:40	JEAN GRANESE	8:40
2:55	PAISLEY NOON & CO.	8:55
3:13	LEWIS & DODY	9:13
3:27	HARRIET REMPEL	9:27
3:47	RAYMOND HITCHCOCK "Hitchy-Koo Himself"	9:47
4:05	OLSEN & JOHNSON	10:05
4:22	PEREZ & MARGUERITE	10:22

"HERE IS A BETTER PLAY THAN 'THE BAT'." —O. L. HALL, Journal. CAT and the CANARY. Thrills—Chills—Laughs. "I LIKE IT—NOT ONLY STRONG WOMEN BUT WEAK MEN SCREAMED." —ASHTON STEVENS, Herald-Examiner. PRINCESS Popular Matinee TODAY

LA SALLE LAST 3 WEEKS MATINEE TODAY. "WHIRLWIND SUCCESS." —Amy Leslie, News. MR. LEO DITRICHSTEIN IN BEN HECHT'S NEW COMEDY 'UNDER FALSE PRETENSES'

A. H. WOODS' APOLLO. Tonight at 8:15. MAT. TODAY. AL JOLSON IN HIS BIGGEST AND BEST HIT "BOMBO"

MEDINAH TEMPLE, CASS AND OHIO STS. TOMORROW NIGHT AT 8:15. LAST TIME OF THE Ukrainian National Chorus With NINA KOSHETZ. Complete Change of Program. Seats at Lyon & Healy's and The Fair Sunday Sale at Box Office, Medinah Temple

Glickman's Palace YIDDISH PLAYERS. HAYMARKET 0381. TODAY AND TOMORROW MAT. & EVEN'G "The Power of Jealousy"

A. L. ERLANGER and HARRY J. POWERS. ILLINOIS THEATER. MATINEE TODAY—LAST TWO WEEKS. ED WYNN THE PERFECT FOOL. NEW LAUGHING MUSICAL RIOT

VICTORIA. LAST TWO TIMES TODAY "MAIN STREET." German Stock Starting Tomorrow. MATINEE TO TUESDAY NIGHT INCL. 'DER GRAF VON LUXEMBURG'

U. S. BONDS' RISE MARKET FEATURE; STOCKS ADVANCE

YESTERDAY'S AVERAGES

	High.	Low.	Close.	Net change.
25 railroads...	67.52	66.09	67.17	+.56
25 industrials..	110.80	108.84	110.15	+.41
50 stocks......	89.16	87.76	88.66	+.49

The New York Times.

New York, Nov. 3.—[Special.]—The noteworthy movement on today's financial markets was the rise in United States government bonds, which carried the new 4¼ per cents back to the subscription price. It is nine days since those bonds definitely broke par. Within that brief space of time they have declined 1⅛ points and recovered the loss—in its way an unuausl incident.

The fourth 4¼ per cent Liberty bonds rose nearly ¼ point today, making their recovery from the low point of last week 1⅛ points, although today's high price was still nearly 1½ below the closing figure of the day before the new $500,000,000 loan was announced.

Two Types of Reaction.

Evidently this has been a very different kind of reaction from that which occurred, for instance, after the floating of the 4¼ per cents of November, 1918, when the war was already virtually over, yet when the new bonds opened on the stock exchange at 98, sold at 96 a few weeks later and thenceforward pursued an almost uninterrupted downward course until they hit the low mark of 82 in May, 1920.

The quickness of recovery from the recent reaction shows that whatever dislodgement of government bonds may have been caused by the sale of $511,000,000 new 4¼'s for cash or by realizing sales to recover private capital for business uses, intrinsic values were little affected. The decline, instead of provoking apprehensive sales by investors, has served chiefly as a signal for turning the reservoir of available capital into the government bond market.

Stock Trend Upward.

In the stock market today's movement was again definitely upward, some shares advancing 3 to 5 points. But the day's highest prices were not, as a rule, maintained, final net gains were irregular and there was evidence that the selling at the day's highest prices came quite as much from realizing by speculators who had bought two or three days ago as from renewed operations for the decline.

The market, nevertheless, closed firm. No alteration in form appeared in foreign exchange. Its movement during the day was not important; the only point of particular interest being the achievement of another "new low record" for the German mark.

NEW YORK CURB STOCKS

[By Associated Press.]
Friday, Nov. 3, 1922.

	Sales.	High.	Low.	Close.
INDUSTRIALS.				
Acme Coal	1,900	.68	.63	.68
Acme Packing	11,000	.42	.40	.41
Amal Leather	4,000	16	14⅞	16
Atl Fruit Co	8,000	2	1⅞	2
Bkln City R R	800	9⅝	9⅝	9⅝
Chicago Nipple	200	4	4	4
Col Emerald	2,900	.65	.62	.65
Continental Mot	9,400	11	10¼	11
Durant Motors	5,400	52	49½	52
Gillette S Razor	370	255	253	255
Glen Alden Coal	900	55¼	53	54¾
Hayes Wheel	500	37⅞	37⅞	37⅞
Heyden Chem	2,600	3	2½	2½
Kuppenheim pfd	100	98	98	98
Mesabi Iron	2,500	11⅝	10⅝	11⅝
Nat Biscuit w i	9,500	34⅝	34¼	34⅝
New Fiction Pub	2,600	5½	4⅝	5½
Packard Motor	1,400	17⅞	17	17¼
Philipsborns Inc	200	41	41	41
Philip Morris	200	19½	19½	19½
Prima Radio	1,700	1 13/16	1⅝	1 13/16
Radio Corp	3,100	4⅝	4½	4⅝
Do pfd	800	3½	3 7/16	3 7/16
Repetti Candy	400	1¼	1 3/16	1¼
So Coal & Iron	2,000	.43	.43	.43
Standard Motors	400	3½	3¼	3½
U S Light & Heat	3,200	1 1/16	1⅜	1⅝
Un Pft Shar new	500	6	5⅝	6
Un Retail Candy	500	7	7	7
Wayne Coal	6,100	3	2⅝	3
Winther Motor A	1,200	10⅝	10⅝	10⅝
STANDARD OILS.				
Anglo-Am Oil	2,600	20⅝	20¼	20⅝
Atlantic Lobos	800	7½	7½	7½
Buckeye P Line	40	94½	94	94½
Crescent P Line	10	36	36	36
Eureka P Line	10	92	92	92
Imp Oil, Canada	1,525	122	118	119
Ill Pipe Line	60	177	176	176
Nat Tran	100	25	25	25
Ohio Oil	115	303	299	301
Prairie Oil & G	80	665	645	665
Prairie P Line	140	296	278	296
So Pipe Line	110	97	95	97
Southwest Pa	45	62	62	62
So Penn Oil	325	185	180	181
S O Cal w i	900	61½	61	61½
Solar Ref	10	400	400	400
S O N Y w i	3,700	48⅝	48	48⅝
S O N J w i	7,500	43⅝	43	43¾
S O of Ind	38,700	122½	119⅝	121⅞
Do of Kas	30	620	610	620
Do of Ky new	700	109	108¾	109
Do of N Y	190	572	565	568
Vacuum Oil	80	656	650	655
Vacuum Oil w i	3,300	42	41½	42
INDEPENDENT OILS.				
Alcan Oil	2,500	1⅞	1⅜	1⅜
Allen Oil	1,000	.35	.35	.35
Allied Oil	1,000	.03	.03	.03
B G Oil & Gas	2,000	19	19	19
Boone Oil	9,000	.11	.10	.10
Carib Synd	1,900	5⅝	5¼	5½
Cities Svc fd B B	100	67	67	67
Cities Service	220	198	195½	198
Do "B" ctfs	600	20⅝	20⅛	20⅝
Do pfd	400	69½	69¼	69½
Do "B" pfd	100	6⅝	6⅝	6⅝
Creole Synd	1,700	3	2½	2⅝
Federal Oil	10,800	.83	.80	.83
Glenrock Oil	3,600	1¼	1⅛	1 3/16
Gulf Oil w i	3,800	60¼	58⅝	60¼
Hudson Oil	7,000	.13	.12	.12
Int Petrol	27,200	25	23⅞	24⅝
Keystone Ranger	3,000	.33	.32	.32
Latin Am Oil	1,100	.54	.53	.54
Lyons Petrol	2,600	.67	.64	.66
Magnolia Petrol	1,057	253	245	251
Mammoth Oil	12,300	42⅝	40½	42⅛
Marl Oil of Mex	900	5½	5	5¼
Merritt Oil	500	7⅝	7¼	7⅝
Mexico Oil	1,700	1 3/16	1⅛	1⅛
Midwest Tex Oil	4,000	.31	.30	.31
Mountn Prod	1,700	16½	16⅜	16½
Mutual Oil	11,600	12⅛	11⅝	12
N Am Oil & Ref	700	2¼	2¼	2¼
Omar Oil	12,000	1⅝	1¼	1⅝
Pennok Oil	800	8⅛	7⅞	7⅞
Red Banks Oil	16,000	.18	.17	.17
Salt Creek	1,100	18½	18⅜	18⅜
Seab Oil & Gas	3,100	2¾	2½	2¾
Simms Petrol	20,500	12	11⅝	12
So Pet & Ref	1,000	.14	.14	.14
So States Oil	1,500	18	17⅝	18
Texon Oil & L	16,000	.43	.41	.43
Turman Oil	900	1¼	1 3/16	1 3/16
Wilcox Oil	2,400	5⅛	5	5
"Y" Oil & Gas	1,000	.11	.11	.11
MINING.				
Alas-Br Col Met	900	2¼	2⅛	2⅛
Belcher Ext	5,000	.06	.06	.06
Big Ledge	8,000	.10	.09	.10
Bos & Mont Dev	5,000	.10	.09	.10
Do con	7,200	.80	.76	.78
Butte-NY Cop Co	1,000	.25	.25	.25
Canada Cop	1,000	2	2	2
Candelaria Min	3,300	.37	.34	.34
Contl Mines	2,600	5	4⅛	5
Con Cop Min	5,600	4¼	4	4¼
Cork Province	2,000	.20	.18	.18
Cortez Silver	4,000	1¼	1⅛	1¼
Dean Cons	5,200	.64	.62	.64
Divide Exten	2,000	.12	.11	.11
Dolores Esperanz	800	2⅝	2⅝	2⅝
El Salvador	3,000	.03	.03	.03
Emma Sil Mines	12,000	.03	.02	.03
Eureka Croesus	1,500	.30	.29	.29
Galina Min	6,000	.24	.24	.24
Goldfield Deep	187,000	.10	.07	.10
Gold Develop	8,000	.06	.04	.06
Goldfield Oro	4,000	.01	.01	.01
Gold Zone D Min	1,000	.10	.10	.10
Hard Shell Min	16,000	.07	.07	.07
Harmill Div Min	2,000	.07	.07	.07
Hilltop Min	1,000	1 1/16	1 1/16	1 1/16
Howe Sound Co	5,000	2⅝	2⅝	2⅝
Ind Lead Mines	14,000	.25	.21	.25
Jerome Verde Dv	1,100	2½	2½	2½
Lone Star	4,000	.07	.06	.07
McNam M & Mill	2,000	.08	.08	.08
McNam Crescent	2,000	.07	.07	.07
Marsh Min Cons	5,000	.11	.10	.11
Nat Tin	11,000	.21	.20	.21
Nev Ophir	2,000	.15	.14	.15
Nev Sil Horn	9,000	.04	.04	.04
New Dominion	800	3	3	3
Nixon Nev Min	1,000	.02	.02	.02
Ohio Copper	7,000	.42	.40	.42
Peterson Lake	1,000	.12	.12	.12
Ruby Rand	5,000	.36	.36	.36
Ray Herc Mines	9,700	1¼	1⅛	1⅛
Red Hills	1,000	.03	.03	.03
Rex Cons	1,000	.07	.07	.07
Sandstorm Kend	3,000	.02	.02	.02
San Toy Mining	2,000	.02	.02	.02
Silv Mines Am	7,000	.13	.12	.13
Simon Silver	1,000	.31	.31	.31
Spearhead	8,000	.07	.06	.07
Success Mining	1,000	.42	.42	.42
Tech Hughes	2,500	.94	.91	.94
Tonopah Cash B	2,000	.11	.11	.11
Tonopah Divide	4,200	.75	.75	.75
Tonopah Exten	2,100	3⅛	3 1/16	3⅛
Tuolumne Copper	1,000	.40	.40	.40
United Eastern	4,200	1 13/16	1⅝	1⅝
W Dome C M Ld	1,000	.20	.20	.20
West End Cons	23,300	1 1/16	1⅜	1 1/16
West End Ext	3,000	.06	.05	.06

BONDS.

No. thous.		High.	Low.	Close.
2	Allied Packer 6s	76¼	76¼	76¼
1	Aluminum 7s 1933	106	106	106
12	Am S & R 6s	94	93¾	94
5	Am Cotton Oil 6s	98⅝	98⅝	98⅝
18	Am Gas & El 6s	100⅛	100	100
1	Am Lght & T 6 w w	100⅝	100⅝	100⅝
12	Am Rep coup 6s	91	91	91
9	Am T & T 6s 1924	101	100⅞	101
25	Anaconda Copper 6s	100⅝	100½	100⅝
1	do 7s 1929	103¼	103¼	103¼
4	Anglo-Am Oil 7½s	103¼	103¼	103¼
7	Armour & Co 7s	104½	104½	104½
22	Beth Steel 7s 1923	105⅝	105½	105⅝
18	do 1935	102⅝	102½	102⅝
11	Can Nat Ry eq 7s	110¼	109½	110¼
7	do 5s	98⅛	98⅜	98⅛
4	Can Pac 6s	101¼	101⅛	101⅛
1	Cent Steel 8s	107	107	107
1	Cities Serv 7s "C"	95	95	95
1	do "D"	91½	91½	91½
16	Cons Gas Balt 5½s	99⅝	98½	99⅝
3	Cons Textile 8s	97⅝	97½	97½
5	Cop Exp Assn 8s '24	102⅛	102⅛	102⅛
1	Cuban Tel 7½s	106½	106½	106½
4	Deere & Co 7½s	103	103	103
18	Detroit City Gas 6s	101	99¾	101
9	Fed Lnd Bk 4½s w i	100⅞	100⅞	100⅞
2	Grand Trunk 6½s	106	106	106
21	Gulf Oil 7s	103¾	103¾	103¾
60	Interboro R T 8s '22	97⅞	97½	97½
61	do ctfs	97⅞	97⅝	97⅝
17	Kan City P & L 5s	91⅛	91	91
16	Kenne Copper 7s	103⅝	103¼	103¼
3	Libby McN & L 7s	101	101	101
40	Morris & Co 7½s	105¼	105	105¼
2	Nat Leather 8s	101½	101½	101½
15	NY NH & Hart 7s	82¾	82½	82½
18	Pub Serv of NJ 7s	102½	102¼	102½
32	Southwest Bell T 7s	102⅞	102¾	102⅞
1	Stn Oil NY 7s 1925	104	104	104
1	do 1926	104¾	104¾	104¾
3	do 1927	105	105	105
1	do 1931	109⅝	109⅝	109⅝
39	Sugar States Or 7s	99	98½	98½
3	Swift & Co 7s 1931	102⅝	102½	102⅝
4	Swift & Co 5s	95	94⅝	94⅞
10	Vacuum Oil 7s	107¼	107	107¼
166	Wayne Coal 6s	72	70	71⅝
	FOREIGN.			
49	Argentine 7s 1923	100⅛	100	100⅛
100	Bremen 4s	.26	.26	.26
90	Coblenz 4s	.30	.30	.30
63	King Netherlands 6s	95⅝	95⅝	95⅝
50	Hamburg 4½s	.30	.25	.25
105	NY NH Fr 7s	70	69½	69½
45	U S Mexico 4s	36¼	35½	35½

STANDARD OIL SUBSIDIARIES.

	Bid.	Asked.		Bid.	Asked.
Contl	146	150	S O Ohio	530	545
Cumberlnd	145	155	Borne Scry	480	530
Galena	48	50	Chesebro	210	225
Ind Pipe	93	96	Nor Pipe	107	110
N Y Tran	170	175	Solar Refg	390	400
S W Pa Pipe	60	63	Swan Finch	30	35
S O Neb	180	200	Wash	22	27

OAK HILLS GOLF CLUB BUYS SITE IN PALOS PARK

BY AL CHASE.

Palos Park figured in two interesting deals yesterday. The Oak Hills Golf club, recently incorporated, with Lee B. Vastine, former president of Glen Oak Country club, as head of it, has bought from Fred Wehrmann 34½ acres, which is part of 139½ acres contracted for, bounded by 76th and 80th avenues and 131st and 135th streets, for $18,000. This will be made into a public course, to be opened in the spring of 1924. The eighteen holes will be built around a forty acre strip of timber.

St. Bernard Hotel Dieu, incorporated, has bought from Philip R. Brand for $15,000, through McMahon & Hoban, thirty-two acres extending from 119th street north to the Sag channel of the Drainage canal and bounded on the west by the Wabash railroad. St. Bernard's hospital, at Harvard and 63d, now owns 172 acres in Palos park, to be improved eventually with a big sanitarium. There is now a Catholic sisters' home on the property.

More Rogers Park Flats.

Contracts have been let by James T. Fairweather for a sixty apartment building on a 161x220 site at the northeast corner of Juneway terrace and Ashland boulevard. The three, four, and five room flats will be ready for spring occupancy. Cochran & McCluer have underwritten a $260,000 ten year 7 per cent bond issue. They report selling the sixteen flats at the southwest corner of Belden and Larrabee for George A. Ranney, trustee, to Dan Berry, for $39,000.

The thirty-six flats at 737-47 Cornelia avenue were sold by Andrew G. Halas to Jacob Cohn and Samuel J. Rissman for $200,000, subject to $97,000. Ernest Halas was broker and Orion, Drucker, Reichmann & Buutell were attorneys for the seller.

The twelve apartments at the northwest corner of Thorndale and Glenwood were sold by John Nelson to John E. Lay, through the Roger P. Minwegen company, for $75,000, subject to $35,000.

Sells Woodlawn Apartments.

James G. Barsaloux reports selling the thirty apartments at the southwest corner of Blackstone avenue and Marquette road for the Simon Strauss estate to John R. Johnston, for $175,000; also the twenty-four flats at 6333-39 Harper avenue, for Jacob Goldberg to Ernest J. Batten, for $50,000; twelve flats at 5338-44 Greenwood for F. H. Meier to Joseph Fishman, for $45,000; and a twelve room residence at 7017 Bennett avenue, 50x135, for John Eberson to Paul K. Barsaloux for $35,000.

Robert A. Guarno & Co. announce selling the twelve apartments at the northeast corner of Winthrop and Ardmore for Peter M. Arthur to Minnie M. Heinrich for $65,000, subject to $55,000.

Manton & Smith, makers of ornamental and architectural iron and bronze, have bought the one story factory building at 3333 West Grand avenue, 216x100, on a 216x150 lot, from George P. Rinn, for $50,000, through Hart & Whetston.

Building Permits

Thirty-eight building permits, for a total valuation of $822,100, were issued yesterday, among them being the following:

Foster-av., 1825-37, 3 story brick flats; S. Bernhard, owner; John A. Nyden, arch.; Gus Johnson, mason. $100,000

75th-st., E., 1649-51-53, 3 story brick stores and flats; Willard R. Ottman, owner and carp.; A. G. Lund, arch.; S. R. Borgoyne, mason. $90,000

6817-19-21 Stony Island-av., 1 story brick stores; Hess & Dick, owners; A. L. Alschuler, arch.; Johnson-Anderson company, mason. $20,000

·DRY·GOODS·AND·GARMENT·NEWS·

COPYRIGHT: 1922 BY FAIRCHILD NEWS SERVICE

NEW YORK.—Fashion reports of extreme importance to American merchandise markets are brought back from Paris by returning importers. Most important of these is confirmation of the recent rumors that the death of the draped skirt is impending. The Paris silhouette will be greatly changed next year. Straight line effects with low placed waistline will continue, it is believed.

CHARLOTTE, N. C.—Consolidation of Iceman Knitting mills, the Icemorlee Cotton mills, and the Everett Cotton mills, all of Monroe, N. C., has been completed. The new corporation will be known as the Icemorlee Cotton Mill company.

PHILADELPHIA, Pa.—Mills which can adhere to present hosiery prices during the early months of next year will book considerable business, it is understood in this knit goods market. Some centers are already announcing advances.

NEW YORK.—An important carpet and rug concern [Alexander Smith & Sons company] announces an average advance of 10 per cent on all carpets and rugs.

TOKYO.—A shortage of raw silk for the remainder of the present season grows more apparent. Leaders in the industry believe the supply will be 6,000 bales short.

AKRON, O.—Market advances indicate that Dutch rubber planters have succeeded in affecting an agreement to curtail production, resulting in rapidly rising prices for crude rubber. Tire price advances are certain.

NEW YORK.—The New York gray goods market continues very strong in sentiment. Though prices are unchanged, today's business was again of small volume.

NEW YORK.—Reports that an Indian house had sold between 5,000,000 and 10,000,000 yards of burlap stirred up the market today. A very good business was done in futures, the trend of which is upwards. Spot goods was also somewhat firmer today.

GASOLINE AND LINSEED OILS.

CHICAGO, Nov. 3. — GASOLINE — Tank wagon, 18c; service station, 20c; machine, 27.7c. CARBON—Perfection, 11½c; machine oil, summer black, 11.4c; do winter, 11.9c. LINSEED OIL—Raw, 1 to 4 brls, one delivery, $1.00; do boiled, $1.02. DENATURED ALCOHOL—42c. WHITE LEAD—100 lb kegs, $12.75; 25 lbs, $3.40. CORN OIL—Package 24 qts, $6.25; 12 qts, $5.75; 6 gals, $10.[illegible]; 12 half gals, $10.75. TURPENTINE—$1.[illegible]

RAW SILK MARKET.

NEW YORK, Nov. 3.—SILK—Raw, easier; prices per pound: Kansai double extra cracks, $8.55@8.65; Kansai best No. 1, $8.30@8.45; Kansai No. 1, fil, $8.25@8.40; Shinshu no. 1, $8.20@8.35; Canton extras A, 14-16, $8.00@8.15; Shanghai-China steam fil gold double deer, $8.80@9.00.

STUDEBAK[...] BOOSTS P[...] LABOR A[...]

BY O. A. MA[...]

Announcement by t[...] corporation, one of the [...] in the automobile field, [...] ranging from $50 to $[...] of models yesterday [...] chief problem now fac[...] try. This is the rising [...] largely the result of [...] and a consequent increa[...] costs.

Expanding industry [...] months has virtually w[...] ployment and substitute[...] petition for labor. This [...] seriously in the steel in[...] sulted in a 20 per ce[...] wages. Now the autom[...] is feeling the effects.

Cost of Operation [...]

The problem of indust[...] tain profitable operation[...] of higher costs, either t[...] prices or increased effici[...] tions. Although prices [...] tured articles show a sli[...] ing tendency, any con[...] crease is fraught with [...] Manufacturers will not s[...] "buying strike" of tw[...] which caused a collapse [...] tremendous losses. The [...] keen competition also [...] terrent. The extent to w[...] in operations can be in[...] uncertain factor.

Business Impro[...]

General news of busin[...] continued to be const[...] monthly reviews are ne[...] mistic. Armour & Co., [...] ers, state that "busine[...] They recite that for th[...] two years it is possible [...] sentence without qualific[...] point out that within [...] short time industry has r[...] the serious ills born of [...] railroad strikes.

The near-record volu[...] handled by the railroads [...] by the report of the A[...] way association that the [...] freight cars over and ab[...] able supply amounted to [...] on Oct. 23, an increase [...] over the total shortage o[...]

The Atchison, Topeka [...] yesterday announced th[...] orders for 7,000 cars a[...] locomotives. The road's [...] forces are complete and [...] a record traffic business.

Optimistic Repo[...]

The weekly mercantile [...] which are always partic[...] esting at this season of [...] again plainly encouragin[...] with a qualifying note wh[...] that recent predictions of [...] "business boom" may h[...] least premature. Buyin[...] sumption has been larg[...] cases and in some has [...] precedent, but in other lin[...] been some contraction[...] where prices have risen a[...]

One factor which has op[...] as cause and partly as [...] season's trade revival is [...] "index numbers" of av[...] modity prices on Nov. 1. [...] these compilations, that [...] view, shows the general [...] have moved up considerab[...] ing October than in any [...] the long decline came to a[...] middle of 1921.

FINANCIAL NOT[...]

With the death of Chairma[...] Witt Cuyler of the Associatio[...] Executives attention is focuse[...] meeting of the standing commi[...] sociation, which is scheduled f[...] opinion was expressed that this [...] solve many perplexing situatio[...] policies which are now confro[...] roads. It was believed, howeve[...] of choosing a successor to Mr[...] be held in abeyance for severa[...] haps, until the field can be [...] carefully and future conditions [...] accurately.

The movement of prices in t[...] stocks was decidedly irregular [...] some traders were at a loss [...] the rise in some issues, whil[...] weak. Mexican Petroleum, for [...] moving within a range of 3⅝ p[...] day with a net loss of ¼, wh[...] can Petroleum, which will be [...] change for Mexican Petroleum, [...] B stock losing 1⅜ and the regu[...] 1⅝. Both of the latter issue[...] low levels. The opinion was [...] irregular swings will be no[...] stocks until the expiration of [...] Mexican Petroleum will be [...] change for Pan-American issu[...] arbitrage operations which ar[...] on between the two issues.

The application of the Germ[...] the reparations commission fo[...] float a 500,000,000 gold mark[...] was likened by some of the inte[...] ers to the enthusiastic young m[...] at the counter for a marriage li[...] proposes to the prospective bri[...] possibility in both cases that t[...] mission will not be needed. So [...] here are concerned, they have [...] about a prospective loan, eith[...] other "external" countries.

After opening at 127½ and [...] 125⅝ during the forenoon tradi[...] gave signs of heaviness. Abo[...] ever, news came that the com[...] vanced the price of certain m[...] This announcement caused shor[...] new buying in the stock and [...] above 130. It closed with a n[...] points. The action of this s[...] strength to other motor shares.

Stockholders of the Standard [...] of New York yesterday appro[...] posal of the board of directors t[...] company's capital from $7[...] $225,000,000 and change the [...] the stock from $100 to $25 a[...] action of the stockholders wa[...] order to carry out the plans of [...] to declare a 200 per cent st[...] Attendance at the meeting wa[...] witnessed in several years, and [...] ly 87 per cent of the capital sto[...] sented, either in person or by p[...]

A bad break occurred yeste[...] Cuba Sugar 7½s, offered in Se[...] syndicate of New York bankers [...] syndicate was dissolved Thursd[...] was followed by a drop in the [...] issue of nearly 6 points, to 94½[...]

Continental Motors corporati[...] ing all holders of common stoc[...] value that the same must be e[...] the new common stock of no [...] or before Dec. 1, at the Securit[...] pany, Detroit.

The export price of refined oi[...] has been advanced ½c in bul[...] barrels, to 13¾c, and in cases [...] white also advanced ½c in bul[...] barrels, to 14¾c, and cases to [...]

An increase in prices of tire[...] the advance of 5 per cent b[...] company being regarded as the [...] upward revisions generally.

GO TO CHURCH SUNDAY

"And seeing their faith, He said, 'Man, thy sins are forgiven thee'."—Luke v., 20.
—UNITY FELLOWSHIP OF PRACTICAL CHRISTIANITY.

CHRISTIAN SCIENCE.

CHURCHES OF CHRIST, SCIENTIST.

SUNDAY, NOV. 5. Sunday, 10:45 a. m.
SUBJECT: 7:45 p. m.
"ADAM AND FALLEN MAN."
Wednesday, 8 p. m.

FIRST CHURCH—4017 Drexel-blvd. Reading room, 3939 Drexel-blvd.
SECOND CHURCH — Wrightwood and Pine Grove. Reading room 2632 N. Clark-st.
THIRD CHURCH—2151 Washington-blvd. Reading room, 2221 W. Madison-st.
FOURTH CHURCH — Harvard-av. and W. Marquette-rd. Reading room, 6308 Harvard-av.
FIFTH CHURCH—4840-50 Dorchester-av. Reading room, 1405 E. 47th-st.
SIXTH CHURCH—11321 Prairie-av. Reading room, 11104 Indiana-av. No Sunday evening service.
SEVENTH CHURCH—5318 Kenmore-av. Reading room, 1054 Wilson-av.
EIGHTH CHURCH—4359 S. Michigan-av. Reading room, 112 E. 44th-st.
NINTH CHURCH—6150 Woodlawn-av. Reading room, 6248 Kimbark-av.
TENTH CHURCH—5640 Blackstone-av. Reading room, 5500 Blackstone-av.
ELEVENTH CHURCH—2840 Logan-blvd. Reading room, 3059 Logan-blvd.
TWELFTH CHURCH — Waveland-av. and Rokeby-st. Reading room, 728 Grace-st.
THIRTEENTH CHURCH—10317 Longwood-dr. Sunday service 10:30 a. m. only. Reading room same address.
FOURTEENTH CHURCH—Corner Sunnyside and Paulina. Reading room, 1639 Montrose.
FIFTEENTH CHURCH—233 N. Central-av. Reading room, 5523 W. Lake-st.
SIXTEENTH CHURCH—1716 Lunt-av. Reading room, 1740 Greenleaf-av.

SUBURBAN CHURCHES.

GLENCOE — FIRST CHURCH — Vernon and Hazel-av. Sunday, 11 a. m.; Wednesday, 8 p. m. Reading room, 327 Park-av.
OAK PARK—FIRST CHURCH—Oak Park-av. and Ontario. Sunday, 10:45 a. m.; Wednesday, 8 p. m. Reading room, 809 Lake-st.

The above churches are branches of The Mother Church, The First Church of Christ, Scientist, in Boston, Massachusetts.

CONGREGATIONAL.

THE NEW FIRST CONGREGATIONAL CHURCH,
Cor. Washington and Ashland-blvds.
REV. GILBERT WILSON, D. D., PASTOR.
10:30: "The Master Memorial."
7:45: "Hurry."
Music by the chorus and soloists.

LUTHERAN.

LUTHERAN,
Wicker Park, Hoyne and Le Moyne.
Simon Peter Long, D. D.
10:45 a. m.: "Getting Understanding from God."
3:30 p. m.: Sacred concert by the choir.
4 p. m.: "From Wittenberg to Edinburgh."

PRESBYTERIAN.

11:00 a. m.: "The Open Door for Men in the Work of the Church."
7:45 p. m.: "Psycho-Analysis and Christianity."
TIMELY QUESTIONS.
1. Why a Vote for Beer and Wine Nullifies the Constitution of the United States.
2. Shall Turkish Propaganda Hide Turkish Massacres in the Near East?
SECOND PRESBYTERIAN CHURCH,
1936 S. MICHIGAN-AV.
DR. JOSIAH SIBLEY, Pastor.
MUSIC OF THE HIGHEST ORDER.

BUENA MEMORIAL PRESBYTERIAN CHURCH,
4301 Sheridan-rd.
REV. HENRY HEPBURN, D. D., PASTOR.
Morning service, 10:30—"The Dreamer."
Evening service, 7:45—"Beckoned by the Heights."
Bible school at 12 M.

FIRST CHURCH,
GRAND-BLVD. AT 41ST-ST.
Ministers William Chalmers Covert, Alva V. King.
10:30: Dedicatory sermon.
7:45: Gospel singing with illustrations.

BAPTIST

Watch for the Immanuel Week.
GREATER IMMANUEL CHURCH,
2320 S. Michigan-av.
Regular services—9:30, 11, 5:30, 7, 8.
Johnston Myers will preach.
Special music.
Picture, 5:30.

INDEPENDENT.

THE SICKBED OF A SAINT
is the subject of the Bible exposition tomorrow, 4 p. m., in MOODY BIBLE INSTITUTE AUDITORIUM, N. La Salle-st. and Chicago-av. Speaker, Assistant Dean of the Institute,
REV. L. W. GOSNELL.
The portion of Scripture to be explained is placed in the hands of the hearers, enabling them to follow the exposition with the more interest and profit. The service concludes approximately at 5 p. m.
Music by the congregation and trained chorus choir.
Visit the service and bring a friend.

METHODIST EPISCOPAL.

FIRST METHODIST EPISCOPAL CHURCH.
Dr. John Thompson, Minister.
Services in POWERS' THEATER, 124 W. Randolph-st.
10:45 a. m., sermon: "The Dove at the Window and the Man in the Office."
3 p. m.: Cornerstone laying of new First Methodist church, corner Clark and Washington-sts.

ST. PAUL METHODIST CHURCH,
Ashland-blvd. and Harrison-st.
STEWART D. WHITE, PASTOR.
10:45 a. m.: "The Divine Likeness."
7:45 P. M.: ADDRESS BY DR. EATON OF WISCONSIN UNIVERSITY.
"A Sane View of Evolution."
Keenly scientific—deeply spiritual.
An unusual combination.

SUNDAY EVENING CLUB.

1907—Sixteenth Season—1922.
SUNDAY EVENING CLUB,
ORCHESTRA HALL,
ORGAN RECITAL 7:40. ADDRESS 8:00.
"The Making of a Great Race."
BY
Prof. Edward A. Steiner,
GRINNELL COLLEGE, IOWA.
CHOIR OF 100.
Seven O'Clock Bible Talk, Clifford W. Barnes, "Friends of the Master."
DOORS OPEN 6:30. COME EARLY.

ZION.

ZION,
ROOSEVELT HALL,
12TH FLOOR, STATE-LAKE BLDG.
LORD'S DAY, NOV. 5, 1922,
AT 2:45 P. M.
Leaves of Healing, The Theocrat, and other Zion literature may be had at the services or by addressing Zion Publishing House, Zion, Lake County, Illinois.
WILBUR GLENN VOLIVA,
SUCCESSOR TO JOHN ALEXANDER DOWIE, GENERAL OVERSEER, PREACHES IN SHILOH TABERNACLE EVERY LORD'S DAY AT 2:30 P. M.

MISCELLANEOUS.

CHICAGO GOSPEL TABERNACLE,
Clark, Barry, and Halsted,
Block 3100.
This building, with 5,000 free seats, is now inclosed and is made warm and comfortable.
PAUL RADER
will speak
Sunday Afternoon at 3,
Evening at 7.
Evening subject: "What Will Open the Grave?"
Large Chorus Choir.
Band Program at 6:30.
Richard J. Oliver, Director.

M. M. MANGASARIAN.
Woods Theater,
Sunday, 11 a. m.
Subject: ROUSSEAU—Social Reformer, Revolutionist, Oracle of Education, Founder of a New Religion. Was He a Messiah or Madman?
All students of present day problems invited.

Chicago Ethical Society.
A nonsectarian religious organization to foster the knowledge, love, and practice of the right.
THE PLAYHOUSE,
410 S. Michigan-av.
Sunday, Nov. 5, at 11 a. m.
MR. HORACE J. BRIDGES
will speak on
"ARE WE WISER OR BETTER THAN OUR FATHERS?"
All seats free.
Visitors cordially welcome.

CENTRAL CHURCH,
ORCHESTRA HALL.
David Swing, D. D., 1876-1894.
Newell Dwight Hillis, D. D., 1895-1899.
Frank W. Gunsaulus, D. D., LL. D., 1899-1919.
FREDERICK F. SHANNON, D. D., PASTOR.
Sunday morning, 11 o'clock.
All are welcome.

UNITY FELLOWSHIP OF PRACTICAL CHRISTIANITY,
10th fl., Fine Arts Bldg., 410 S. Michigan.
W. I. Hoschouer, Speaker.
FIELD LECTURER OF UNITY SCHOOL OF CHRISTIANITY, KANSAS CITY, MO.
Wed., 8 p. m.; Sunday, 11 a. m. Recital hall.
"The Healing Power of Forgiveness."

"Religion and Politics."
DR. PRESTON BRADLEY.
The People's Church,
PANTHEON THEATER, 10:30 A. M.
Sheridan, near Wilson.
Doors open 10 a. m. 3,000 seats.

[ADVERTISEMENT] [ADVERTISEMENT] [ADVERTISEMENT] [ADVERTISEMENT] [ADVERTISEMENT]

"We Appreciate Your Good Work, Mr. Schwartz!"

Read What They Say About Him

The Board of Review Needs Him

Working Men

A recent letter from the officials of the Street Railway Men's Union:

"Dear Sir: In view of your well-merited candidacy for the office of member of the Board of Review in the coming election, we believe it our duty as representatives of the street car men's organization to express publicly the appreciation we expressed to you personally at the conclusion of the conferences last August, which resulted in a basis of settlement that brought a termination of the street car strike. In a serious situation which affected all of the business and industrial interests of Chicago, and directly involved the welfare of some 20,000 electric railway workers, your earnest and effective efforts as Chairman of the Transportation Committee of the City Council to bring about a satisfactory conclusion of the controversy showed a real conception of the duty owed the public by a man occupying your position. You responded whole-heartedly to our invitation to any and all public agencies that could be helpful in promoting a settlement, and thus relieved a situation that was otherwise barren of intervention by other public officials who were in a very favorable position to assist, but who failed to do anything.

"Your co-operation in this instance was not only helpful to us as officers, but likewise to our membership, and we feel that we express the sentiment of the great majority of members of Division 241 when we thank you for your good work in the recent car strike settlement, and extend our best wishes for your success, with the hope that the citizens of Chicago may continue to have the services of a man so keen to public duty as a member of the Board of Review.

"Respectfully,
"(Signed) WM. QUINLAN, "President.
"(Signed) WM. TABER, "Fin. Sec'y-Treasurer.
"(Signed) JOSEPH J. KEHOE, "Recording Secretary."

Business Men

A letter from Edward E. Gore, president of the Chicago Association of Commerce to Alderman U. S. Schwartz:

"Permit me to convey to you the opinion that the people of Chicago owe you a debt of gratitude for the effective service you have rendered in connection with the traction matters, and particularly the recent strike. I have never known a public official who more fully appreciated the duties and opportunities of his office and who more industriously and intelligently attended thereto.

"I thank you for the service you have rendered to the entire citizenship of Chicago.

"Yours sincerely,
(Signed)
"EDWARD E. GORE,
"President."

The Press

Every daily newspaper, regardless of its political policy, has editorially commended Alderman Schwartz:

Chicago Tribune:
"Alderman Schwartz has proved that he has the courage to defy either individual or organization opposed to what he believes to be for the good of his constituency and the general welfare of the city. He is the tool of no man or faction. He is a force in the council because he has the courage of his convictions."

The Chicago Daily News:
"An intelligent and trustworthy member of Chicago's legislative body."

Herald and Examiner:
"He is a consistent and persistent fighter, and a man who has at all times stood up for good government and the interest of the taxpayer."

Chicago Journal:
"He has been an efficient member of the City Council."

Chicago Evening Post, in commenting on the successful termination of the recent street car strike, makes this comment editorially:
"In achieving this, unqualified credit is due to Alderman Schwartz for the capable, fair-minded and effective leadership which he gave to the city."

Chicago American has commented as follows:
"Alderman Ulysses S. Schwartz is clean, able and aggressive, and deserves the support of every good citizen. His council record is above reproach. He has fought the people's battle."

A Record to Be Proud of: a Record to Support!

1. His leadership settled the recent street car strike.
2. Abolished the system of "expert" fees.
3. Led fight to prevent overloading of budget by $5,000,000.
4. Saved the city more than $6,000,000.
5. Originated the well-known "Schwartz Traction Plan" for the solution of Chicago's difficult traction problem.

SCHWARTZ' RECORD ASSURES JUSTICE IN TAXATION

VOTE FOR ALDERMAN
U. S. SCHWARTZ
Democratic Nominee for
BOARD OF REVIEW

This advertisement is inserted by friends of Alderman Schwartz who believe in his public record and his devotion to public duty

Election Next Tuesday

ARMENT·NEWS
ILD NEWS SERVICE

rubber planters have succeeded in af... an agreement to curtail production ... ing in rapidly rising prices for crude ... Tire price advances are certain.

...W YORK.—The New York gray goods ... continues very strong in sentiment ... prices are unchanged. today's busi... was again of small volume.

...W YORK.—Reports that an Indian house ... sold between 5,000,000 and 10,000,000 ... of burlap stirred up the market ... A very good business was done in ... the trend of which is upwards. Spot ... was also somewhat firmer today.

...SOLINE AND LINSEED OILS.

...CAGO, Nov. 3. — GASOLINE — Tank ... 18c; service station, 20c; machine ... CARBON—Perfection, 11½c; machine ... mmer black, 11.4c; do winter, 11.9c. ...EED OIL—Raw, 1 to 4 bris. one deliv. ... $1.00; do boiled, $1.02. DENATURED ...HOL—42c. WHITE LEAD—100 lb kegs, ... 25 lbs, $3.40. CORN OIL—Package ... $6.25; 12 q's, $5.75; 6 gals, $10.30; ...lf gals, $10.75. TURPENTINE—$1.87.

RAW SILK MARKET.

...W YORK, Nov. 3.—SILK—Raw, easier; ... per pound: Kansai double extra cracks, ...$8.65; Kansai best No. 1, $8.30@8.45; ... No. 1, fil, $8.25@8.40; Shinshu No. 1, ...@8.35; Canton extras A, 14-16, $8.00@... Shanghai-China steam fil gold double ...$8.80@9.00.

[ADVERTISEMENT]

...r
...rtz!"
... Him

...ess
...ss of its political pol... ...derman Schwartz:
...oved that he has the ...dual or organization ...o be for the good of ...ral welfare of the city. ...action. He is a force ...s the courage of his
...orthy member of Chi-
...sistent fighter, and a ...d up for good govern-... ...axpayer."
...member of the City
...nting on the success-... ...nt street car strike, ...y:
...fied credit is due to ... capable, fair-minded ... he gave to the city."
...as follows:
...artz is clean, able and ...upport of every good ... above reproach. He ..."

...CORD ...TICE ...ON

...TZ
...W
...day

STUDEBAKER CO. BOOSTS PRICES; LABOR A FACTOR

BY O. A. MATHER.

Announcement by the Studebaker corporation, one of the largest factors in the automobile field, of an advance ranging from $50 to $135 on one line of models yesterday emphasized the chief problem now facing the industry. This is the rising trend of wages, largely the result of labor shortage, and a consequent increase in operating costs.

Expanding industry in the last few months has virtually wiped out unemployment and substituted a keen competition for labor. This was first felt seriously in the steel industry and resulted in a 20 per cent increase in wages. Now the automotive industry is feeling the effects.

Cost of Operation Problem.

The problem of industry is to maintain profitable operations in the face of higher costs, either through higher prices or increased efficiency in operations. Although prices of manufactured articles show a slightly advancing tendency, any considerable increase is fraught with difficulties. Manufacturers will not soon forget the "buying strike" of two years ago, which caused a collapse of prices and tremendous losses. Then, too, more keen competition also will be a deterrent. The extent to which efficiency in operations can be increased is an uncertain factor.

Business Improving.

General news of business yesterday continued to be constructive. The monthly reviews are nearly all optimistic. Armour & Co., Chicago packers, state that "business is good." They recite that for the first time in two years it is possible to write that sentence without qualification. They point out that within a remarkably short time industry has recovered from the serious ills born of the coal and railroad strikes.

The near-record volume of traffic handled by the railroads is indicated by the report of the American Railway association that the demand for freight cars over and above the available supply amounted to 166,396 cars on Oct. 23, an increase of 10,040 cars over the total shortage on Oct. 15.

The Atchison, Topeka and Santa Fé yesterday announced the placing of orders for 7,000 cars and fifty-nine locomotives. The road's mechanical forces are complete and it is handling a record traffic business.

Optimistic Reports.

The weekly mercantile trade reports, which are always particularly interesting at this season of the year, are again plainly encouraging, although with a qualifying note which suggests that recent predictions of an old-time "business boom" may have been at least premature. Buying for consumption has been large in many cases and in some has run beyond precedent, but in other lines there has been some contraction, especially where prices have risen sharply.

One factor which has operated partly as cause and partly as effect in the season's trade revival is shown by the "index numbers" of average commodity prices on Nov. 1. The first of these compilations, that of Dun's Review, shows the general average to have moved up considerably more during October than in any month since the long decline came to an end in the middle of 1921.

FINANCIAL NOTES

With the death of Chairman Thomas De Witt Cuyler of the Association of Railway Executives attention is focused on the next meeting of the standing committee of that association, which is scheduled for Nov. 9. The opinion was expressed that this meeting would solve many perplexing situations as to future policies which are now confronting the railroads. It was believed, however, that the task of choosing a successor to Mr. Cuyler would be held in abeyance for several months, perhaps, until the field can be analyzed more carefully and future conditions measured more accurately.

The movement of prices in the Mexican oil stocks was decidedly irregular yesterday and some traders were at a loss to account for the rise in some issues, while others were weak. Mexican Petroleum, for instance, after moving within a range of 3¾ points, ended the day with a net loss of ⅜, while Pan-American Petroleum, which will be given in exchange for Mexican Petroleum, was weak, the B stock losing 1⅜ and the regular stock losing 1⅜. Both of the latter issues closed at the low levels. The opinion was advanced that irregular swings will be noticed in these stocks until the expiration of the time when Mexican Petroleum will be recalled in exchange for Pan-American issues, due to the arbitrage operations which are being carried on between the two issues.

The application of the German cabinet to the reparations commission for permission to float a 500,000,000 gold mark external loan was likened by some of the international bankers to the enthusiastic young man who applies at the counter for a marriage license before he proposes to the prospective bride. There is a possibility in both cases that the formal permission will not be needed. So far as bankers here are concerned, they have no information about a prospective loan, either here or in other "external" countries.

After opening at 127½ and declining to 125⅝ during the forenoon trading, Studebaker gave signs of heaviness. About noon, however, news came that the company had advanced the price of certain models of cars. This announcement caused short covering and new buying in the stock and forced it up above 130. It closed with a net gain of 2⅝ points. The action of this stock imparted strength to other motor shares.

Stockholders of the Standard Oil company of New York yesterday approved the proposal of the board of directors to increase the company's capital from $75,000,000 to $225,000,000 and change the par value of the stock from $100 to $25 a share. This action of the stockholders was necessary in order to carry out the plans of the directors to declare a 200 per cent stock dividend. Attendance at the meeting was the largest witnessed in several years, and approximately 87 per cent of the capital stock was represented, either in person or by proxy.

A bad break occurred yesterday in East Cuba Sugar 7½s, offered in September by a syndicate of New York bankers at par. This syndicate was dissolved Thursday night and was followed by a drop in the price of the issue of nearly 6 points, to 94½.

Continental Motors corporation is advising all holders of common stock of $10 par value that the same must be exchanged for the new common stock of no par value, on or before Dec. 1, at the Security Trust company, Detroit.

The export price of refined oil at New York has been advanced ½c in bulk, to 7½c in barrels, to 13½c, and in cases to 17c. Water white also advanced ½c in bulk, to 8½c in barrels, to 14½c, and cases to 18c.

An increase in prices of tires is predicted, the advance of 5 per cent by the Mason company being regarded as the forerunner of upward revisions generally.

·NEW·YORK·STOCK·TRANSACTIONS·

Day's sales, shares 1,025,300 — Friday, Nov. 3, 1922. — Year ago 541,300 — Year to date 223,089,600 — Previous year 140,078,900

Div. pd. per share	Bid	Asked	Description	Sales	High	Low	Close	Net chg.	Close Nov. 4, 1921
....	80	81	Adams Exp	2,200	81⅝	79¼	80¼+	⅝	48½
$4.00	62	63	Air Reduc	100	62¾	62¾	62¾+	1¾	38⅛
....	13¼	13⅜	Ajax Rubber	300	13⅛	13⅛	13⅛+	⅛	20
....	1¼	1½	Alaska Juneau	2,800	1⅜	1¼	1¼—	¼	⅝
4.00	79	79⅜	Allied Chem	3,000	79¾	77⅞	79⅛+	1¾	46½
7.00	113	114	Do pfd	200	113⅞	113⅛	113⅛—	⅜	92⅛
4.00	45	46	All-Chal Mfg	1,000	45	44⅝	45 +	⅛	34⅛
7.00	94	95⅜	Do pfd	200	95	95	95 —	1	....
....	32¼	33	Am Agr Chem	500	32⅜	32¼	32¼+	⅜	....
....	40	41	Am Beet Sug	200	40	40	40 +	¾	....
....	39	40	Am Bosch M	2,500	39	36	39 +	4	33⅞
4.00	76	77½	Am Brk Shoe	600	75⅜	75	75 —	1	....
....	74⅜	75	Am Can	12,400	75⅝	74½	74⅝—	⅝	29½
7.00	110	110½	Do pfd	100	109⅞	109⅞	109⅞—	⅛	87⅛
12.00	187	187½	Am Car & Fd	600	187	186	187 +	1	131⅞
7.00	125	126⅜	Do pfd	200	125⅞	125⅛	125⅝+	1⅜	....
....	7¼	7⅜	Am Chicle	200	7½	7¼	7¼+	½	....
....	24½	25	Am Cot Oil	500	24½	23⅝	24½+	½	18¼
....	47	50	Do pfd	300	47⅝	47½	47½—	¼	41
....	5⅞	6⅛	Am Drug	400	6	6	6	....	....
8.00	151	152	Am Express	200	151⅝	149⅞	151⅝+	⅝	126
....	12⅛	12⅜	Am Hide & L	200	12⅛	12⅛	12⅛+	¼	10⅛
7.00	110	112	Am Ice Secur	600	113	111½	111½—	1⅛	66⅛
6.00	88	90	Do pfd	300	89½	89½	89½	....	66⅛
....	32¼	32⅜	Am Intl Corp	2,200	32¼	30⅞	32¼+	1⅛	35⅞
1.00	11⅛	11⅜	Am La France	800	11⅛	11⅛	11⅛—	⅛	8⅜
7.00	99	100	Do pfd	100	99⅛	99⅛	99⅛	....	....
....	36¼	36⅜	Am Lins Oil	3,700	37¼	36	36½+	⅝	24¼
....	57½	59	Do pfd	700	57⅞	56⅛	57⅞+	½	....
6.00	128	129	Am Locomo	6,100	129⅛	126⅞	128⅞+	½	91⅛
3.00	46½	47	Am Metals	500	47	47	47 +	⅛	....
4.00	116	116½	Am Radiator	200	115¼	115¼	115¼+	¼	79
.50	7⅝	7¾	Am Saf Razor	1,300	7⅝	7⅝	7⅝	....	4⅝
....	22½	22⅞	Am Ship & C	1,200	22½	21⅞	22⅞+	⅛	6
....	57	57⅛	Am Smelting	4,300	57⅛	56⅝	57 +	1	39⅛
7.00	102½	103½	Do pfd	400	102⅝	102⅛	102⅛	....	79
6.00	100	101	Do pfd A	400	100⅛	100⅛	100⅛+	⅛	80
12.00	139	144	Am Snuff	300	139½	139	139½+	1½	....
3.00	45½	45⅝	Am Steel Fds	5,600	45⅝	45¼	45⅝+	⅝	26⅜
....	76½	77	Am Sugar	1,800	77	76	76½+	1⅛	53⅞
....	34	34⅜	Am Sum Tob	1,000	34½	33¾	34½+	1⅛	35½
9.00	124½	124⅝	Am Tel & Tel	5,200	124⅞	124¼	124⅝+	1	109⅛
12.00	155¼	156	Am Tobacco	1,500	157⅞	155⅝	156	....	126
12.00	153	154	Do B	1,300	154⅞	153½	153⅝+	¼	123
....	31	31½	Am Wat Wks	5,600	33¼	30½	31¼	....	....
....	52½	53	Do 6%	1,800	54	52	52⅝+	⅝	17⅝
7.00	89	90	Do 7%	300	89	88	89	....	....
7.00	99	99⅜	Am Woolen	2,600	99⅜	98⅛	98⅞+	⅝	77
7.00	109	111	Do pfd	300	110	110	110 —	⅜	....
....	30⅝	32¼	Am W Pa pfd	900	34	32⅝	32¼+	1½	24⅛
....	18¼	18½	Am Zinc	100	18¼	18¼	18¼+	¼	8½
....	54¼	55	Do pfd	300	54⅛	53	54⅛+	1⅜	....
....	48½	48⅜	Anaconda	600	49	48	48⅞+	½	42⅜
....	41¼	44	Ann Arb pfd	100	42	42	42	....	....
4.00	67¼	67⅜	Asso Dry Gds	6,400	67⅛	62⅛	67⅝+	4⅝	38
6.00	117¼	118	Associated Oil	100	117⅛	117⅛	117⅛+	¼	100
6.00	104	104½	Atchison	2,700	104⅛	103⅝	104⅛+	1	85½
....	2¼	2½	Atlanta B & A	700	2⅛	2⅛	2⅛	....	....
7.00	118	119	Atl Coast Line	800	119	118	118¼+	¼	....
....	2	2¼	Atlantic Fruit	200	2	1⅞	2 +	⅛	....
....	2	2¼	Do ctfs	200	2	2	2	....	4⅛
....	24	24½	Atl G & W I	700	24⅛	23⅞	24 —	⅛	30⅜
7.00	118	119	Atl Ref pfd	400	119	119	119 +	1	....
....	32⅜	33	Austin-Nich	1,500	33	32	33 +	⅝	....
7.00	132⅞	133⅜	Baldwin Loco	19,000	133⅞	131	133⅛+	⅝	90⅞
....	51⅜	52	Balt & Ohio	6,800	52⅜	50⅞	51⅝+	⅞	37
4.00	62⅞	63	Do pfd	200	62⅜	62⅛	62⅜—	⅜	50⅞
....	32⅜	33	Barnsdall A	1,400	32⅞	30⅞	32⅜+	¼	....
.48	42½	43⅛	Beechnut Pkg	2,300	43⅛	42⅜	43 +	1	....
5.00	70	71⅛	Beth Steel	100	69⅛	69⅛	69⅛	....	....
5.00	71¼	71½	Do B	13,500	71⅜	69⅞	71⅛+	1⅛	56
7.00	96⅝	97⅛	Do 7% p nw	400	97	97	97	....	....
8.00	111	112½	Do 8% pfd	100	112	112	112 +	1	102½
....	7	7½	Booth Fish	500	7	6⅞	7	....	5⅞
....	11	12	Brit Emp Stl	500	11⅛	11⅛	11⅛	....	....
7.00	71	75	Do 1st pfd	100	74	74	74	....	....
....	30½	32	Do 2d pfd	200	30⅞	30⅜	30⅜	....	....
8.00	120	121	Brk Edison	200	120½	120¼	120½+	⅛	....
....	16⅝	17	Brk R Tran	600	17	16⅝	17 +	⅜	8⅛
....	14½	15	Do ctfs	200	14⅝	14½	14⅝+	⅜	5⅜
8.00	123	124	Brk Un Gas	200	124	124	124 +	½	76½
7.00	96	98	Brown S pfd	100	96⅝	96⅝	96⅝	....	....
10.00	131	132	Burns Bros A	1,900	132	130½	132 +	1	110½
2.00	47⅛	48	Do B	3,100	48⅜	47⅜	48⅛+	⅞	....
....	7⅛	7½	Butte C & Z	1,100	7½	7⅛	7½	....	4⅜
....	32⅛	32⅜	Butte & Sup	1,500	32⅛	31⅛	32⅛+	1	14
....	19½	20	Butterick	300	19⅝	19⅜	19⅜—	¼	....
6.00	83⅛	84⅛	Cal Pack	100	83⅛	83⅛	83⅛+	½	70⅜
....	54½	55⅛	Cal Pet	1,700	54⅜	53⅛	54⅛+	⅜	43
7.00	93	94	Do pfd	100	93	93	93 +	3	80⅜
....	8⅜	8⅛	Cal L & Z	1,700	8½	8	8⅛+	⅛	4⅜
10.00	145	146	Can Pacific	1,500	145⅛	145	145⅛+	⅛	114
....	38⅛	38⅜	Cent Leather	800	38⅛	38	38⅛+	⅛	29
....	37⅛	38	Cerro de P	1,900	38	36⅜	38 +	1⅛	30⅜
6.00	62⅜	62⅛	Chand Motor	2,700	62⅞	61⅝	62⅜+	⅛	43⅛
4.00	75⅜	75⅝	Ches & O	3,600	75⅞	75	75⅜+	½	54⅜
7.00	103⅜	104⅛	Do pfd	200	104	104	104	....	....
....	2⅜	2⅝	Chi & Alton	200	2½	2⅛	2½+	⅛	7
....	4⅜	5	Do pfd	100	5	5	5 +	½	....
....	37⅜	38	C & E I new	500	38	37⅛	37⅛	....	....
....	59	61⅛	Do pfd	700	60⅝	59	60⅛+	1	....
5.00	90	90⅛	C & N W	1,500	90⅛	89⅞	90 +	1	68
....	4⅝	5	Chi Gt West	2,500	5⅛	4⅞	5	....	7
....	12⅛	12⅜	Do pfd	2,500	13	11⅞	12⅜	....	....
....	29⅜	30	C M & St P	4,700	30⅛	29⅜	30 +	⅝	23⅛
....	46	46⅛	Do pfd	7,200	46⅜	45	46 +	1⅛	37
4.00	83⅜	84	Chi Pneu Tool	3,000	84⅜	81⅛	83⅜+	3⅛	55
....	41⅛	41⅜	C R I & P	7,700	41⅜	40⅝	41 +	⅜	32⅜
7.00	98⅛	99⅛	Do pfd A	600	99	98	99 +	2½	80
6.00	90	90⅛	Do pfd B	700	90⅛	90	90⅛+	⅛	68
7.00	102	105	CStPM&O pfd	100	103	103	103	....	....
....	25⅜	25⅛	Chile Cop	18,400	26⅛	25⅜	25⅜+	⅛	12⅛
....	25	25⅛	Chino	1,700	25⅛	25	25 —	⅛	26⅜
....	64⅛	65⅛	Cluett-P	200	64⅛	64	64⅛	....	....
4.00	80	80⅛	Coca-Cola	7,800	80⅜	78	79⅛+	2	39⅛
3.00	47	48	Colo & Sou	200	47⅛	47	47⅛+	1	38⅛
6.00	108⅛	108⅜	Col Gas & E	1,700	108⅛	108⅛	108⅛+	⅛	62⅛
....	3	3⅛	Col Graph	1,700	3⅛	3	3 —	⅛	3⅜
....	9	10	Do pfd	300	10⅛	9⅞	9⅞—	1	....
6.00	69	69⅜	C-T-B Co	500	69⅜	69⅜	69⅜+	¼	60⅛
....	38⅛	38⅜	Cons Cigars	700	38⅜	37⅛	38⅜+	¼	....
8.00	138⅜	139	Cons Gas	7,100	139	137⅛	139 +	1⅛	93
....	11	11⅛	Cons Textile	1,500	11	10⅞	10⅞+	⅛	15⅛
....	96	96⅛	Cont Can	800	97	95⅛	97 +	1⅛	48⅛
4.00	130⅜	131	Corn Prod	13,500	131⅛	128	130⅜+	1⅛	86⅞
7.00	121	124	Do pfd	200	122	122	122 +	1	107½
4.00	49⅞	50	Cosden Co	26,800	50	48	50 +	2	32¼
7.00	100	100⅝	Do pfd	100	100¼	100¼	100¼	....	....
....	79	79⅛	Crucible Steel	2,700	79⅛	76⅛	79 +	1⅛	63⅛
....	13	13⅛	Cuba C Sgr	1,500	13⅜	12⅜	13⅛+	1	18⅛
....	37	37⅛	Do pfd	1,100	37⅜	36⅛	37 +	1	14⅜
....	22⅛	22⅜	Cuban-Am Sgr	2,100	22⅜	22	22⅜+	1	41⅛
....	32⅛	32⅜	Davis Chem	1,600	34	31	32⅛—	1⅛	....
....	23	23⅛	De Beers	500	23⅛	22⅛	23⅛+	1	....
3.00	72⅛	74	Deere pfd	100	73	73	73	....	....
9.00	130	132	Del & Hud	700	132	131	131 +	1	104
6.00	136	137	D, L & W	1,100	137	135⅛	137 +	2	107
8.00	110	111	Det Edison	100	110⅞	110⅞	110⅞+	⅛	....
2.00	43⅜	44	Dome Mining	1,300	44⅛	44	44 —	⅛	18⅜
....	2⅜	3⅛	D S S & A	100	3	3	3 +	⅜	....
....	6	7	Do pfd	500	6⅛	5⅛	6⅛	....	....
8.00	156	158	Dupont De N	900	157	153	157 +	4	....
6.00	82	84	Do deb	200	82	82	82	....	....
5.00	84⅜	85⅛	Eastman Kod	300	85	84⅜	85	....	....
3.00	56	56⅛	Elec Stor Bat	3,000	56⅛	56	56⅛+	⅛	....
....	18	18⅛	Elkhorn Fuel	500	18	18	18	....	....
5.00	86⅛	87	Endicott-J	2,000	87⅛	86⅛	86⅛—	⅛	71⅛
....	14⅛	14⅜	Erie	3,600	14⅛	14⅛	14⅛+	⅛	11⅛
....	21⅛	21⅜	Do 1st pfd	3,800	21⅜	20⅞	21⅜+	1⅛	17⅛
....	16⅛	17	Do 2d pfd	400	16⅛	16⅛	16⅛+	⅛	12
2.00	29⅛	29⅜	Exc Buff Corp	100	29⅛	29⅛	29⅛+	⅛	....
8.00	95⅛	95⅜	Fam Players	3,700	95⅜	95	95⅛—	⅛	64
....	11	12	Fed M & S	300	12	11	12 +	2	....
5.00	57	58⅜	Do pfd	500	57	56	57 +	2⅜	....
8.00	151½	152	Fisher Body	3,000	152	147	152 +	7	....
....	12⅛	12¼	Fisk Rubber	600	12½	12⅛	12½+	⅝	10⅝
....	22⅜	22⅞	Freeport, Tex	1,200	22⅜	22¼	22⅜+	¼	14
3.00	74	74½	Gen Am T Car	400	74	73½	74 +	½	....
7.00	102½	105	Do pfd	100	102½	102½	102½	....	....
....	58½	59	Gen Asphalt	1,800	59	57⅞	58½—	⅝	62¼
6.00	79	79⅜	Gen Cigars	500	79	79	79 +	½	59
8.00	177⅜	179	Gen Elec	200	180	179	179	....	133⅛
.60	10⅞	11	Do special	1,100	11	10⅞	11 +	¼	....
....	14⅝	14½	Gen Motors	13,200	14½	14	14½+	½	10¼
6.00	83½	84	Do pfd	100	84	84	84	....	....
6.00	82½	83	Do6% deb pf	200	83	82½	82½	....	67½
....	40½	41½	Gimbel Bros	400	40⅜	40¼	40⅞+	⅞	....
7.00	96⅜	97½	Do pfd	300	97	96⅜	97 +	½	....
....	32	34	Goodrich	300	33	33	33 +	⅜	31
....	6⅜	7	Goldwyn Corp	100	6⅞	6⅞	6⅞+	¼	....
....	25½	26	Granby	700	25⅜	24⅞	25½+	⅞	21
....	11	12	Gray-Davis	200	11	11	11 +	½	....
4.00	34½	35	Grt Nor Ore	2,500	34¼	33⅞	34¼+	½	31¼
7.00	92	92¼	Grt Nor pfd	1,700	92½	91⅜	92¼+	⅜	73⅛
....	24	26	Greene Can	500	24⅛	24⅛	24⅛	....	23
....	10½	11	Guant Sugar	200	10½	10½	10½	....	....
....	16	17½	Gulf M & N	100	17	17	17 +	1	6
....	45	47	Do pfd	200	46	45	46 +	2	19
....	89½	90¼	Gulf State Stl	4,300	90¼	88	89¾+	¼	37½
....	2⅛	2½	Habir Elec	100	2½	2⅛	2½+	¼	....
....	21	22	Hendee Mfg	200	21½	20½	21½+	1½	14½
2.00	20⅝	20⅞	Hudson Mot	1,500	20⅜	20⅜	20⅜+	⅝	....
....	81½	82	Houston Oil	1,100	82¼	81	81⅝—	⅝	76
1.00	21¼	21¼	Hupp Motors	1,600	21⅛	20⅜	21⅛+	⅛	10⅜
....	4⅜	4⅛	Hydraulic Stl	1,100	4⅞	4½	4⅞+	⅜	....
7.00	111	111⅜	*Ill Central	200	112	111⅞	111⅞—	1	96⅜
4.00	75	79	Do L L	10	75¼	75¼	75¼	....	....
....	20½	21	Indiahoma	300	21⅛	21	21	....	....
....	34½	35	Insp Copper	2,100	35	34⅛	34½+	⅜	36
....	¼	⅜	Int Met Cons	5,900	⅜	¼	¼—	⅛	1⅜
....	⅞	1	Do pfd	1,200	1	1	1 —	⅛	5½
....	23½	24	Int R T, w i	100	23½	23½	23½	....	....
2.50	31⅛	32⅜	Int Cement	200	32¼	31⅜	32¼	....	....
2.00	25⅝	25⅜	Int Comb Eng	800	26¼	25½	25⅝+	⅝	....
5.00	106½	108½	IntHarvester	600	107	106	106⅜+	1⅛	76½
7.00	117	118¼	Do pfd	100	118¼	118¼	118¼—	¼	....
....	12½	13	Int Mer Mar	400	12⅜	12⅜	12⅜	....	11
6.00	52½	53¼	Do pfd	6,500	53⅜	51	53 +	¼	49½
....	14⅞	15	Int Nickel	1,400	15	14½	14⅞—	⅛	13⅜
6.00	78	80	Do pfd	200	80	80	80	....	70
....	58¼	58½	Intl Paper	800	58⅜	57⅜	57⅝—	⅝	52⅜
....	15⅝	15¾	Invincible Oil	4,300	16	15¼	15⅝	....	10⅜
....	4	7	Iowa Central	200	6	6	6	....	....
....	43½	44½	Iron Products	1,500	44½	43⅜	44⅜+	1	....
....	½	⅝	Island Oil	500	½	½	½	....	3
....	19½	19⅝	Jewel Tea	200	19½	19½	19½+	¼	10¼
4.00	49⅜	49⅞	Jones Bros Tea	1,600	49⅜	48⅜	49⅜+	⅜	29
....	21⅝	21¾	K C Southern	1,300	21⅞	21¼	21½+	⅜	24
....	2⅝	2⅞	Kas & Gulf	800	2⅝	2⅝	2⅝	....	6⅜
....	45½	46	J Kayser	1,300	46¼	45½	46 +	⅜	....
....	41⅜	41⅝	Kelly-Springfd	900	41⅞	41½	41⅝	....	40½
8.00	99	100	Do 8% pfd	300	100¼	99	99 —	½	86
6.00	98	101	Kelsey Wheel	1,100	104	99	101 +	2	59
7.00	100	105	Do pfd	....	101	101	101	....	....
....	33	33⅜	Kennecott Cop	7,000	34	33	33¼+	1	23¼
....	6⅝	6⅞	Keystone Tire	600	6⅝	6⅝	6⅝	....	9⅜
....	⅛	¼	Do rights	100	⅛	⅛	⅛	....	....
7.00	175	176	Kresge	500	175	174	175 +	¼	171
....	81½	81⅝	Lack Steel	500	81¼	80½	80½	....	42
2.00	88	90	Laclede Gas	200	89½	89⅜	89½+	1⅜	48⅜
2.00	25½	25½	Lee Rub & T	100	25¼	25¼	25¼—	¼	28¾
3.50	68⅜	68½	Lehigh Valley	3,700	68⅞	68⅛	68⅛+	⅝	55
7.00	122	125	Liggett&M pf	200	123	123	123 +	1	....
4.00	60¼	60½	Lima Loco	1,900	60⅜	60	60¼	....	....
....	19⅛	19½	Loews Inc	1,000	19⅛	19⅛	19⅛—	¼	14⅛
1.00	13⅛	13½	Loft Candy	5,800	13⅜	12⅞	13⅛+	1⅛	9⅜
6.00	102½	104	Mackay Cos	300	104¼	103	104	....	....
....	55½	55⅞	Mack Motors	4,700	56	54⅝	55⅛+	1	....
7.00	90	91	Do 1st pfd	100	89	89	89 —	½	....
7.00	81½	82½	Do 2d pfd	100	81⅝	81⅝	81⅝—	1⅝	....
....	33⅜	33⅜	Mallinson	2,000	33⅜	33⅛	33⅜	....	....
....	32	32½	Magma Cop	200	32½	32	32½+	1½	....
....	42	42½	Manati Sugar	200	42	42	42	....	27
4.00	58⅛	58⅜	Man Shirt	1,100	58⅜	58	58⅛+	½	....
....	....	....	Man El Sup	200	55½	55	55 —	⅜	....
6.00	68	68½	MktStRy pr p	400	69	68⅛	68⅛+	¼	....
4.00	34¼	34½	Marland Oil	3,700	34¼	33⅜	34½+	1½	26¼
2.00	28¼	28½	Martin-Parry	200	28⅜	28⅜	28⅜	....	....
....	53½	54	Mathieson Al	2,400	53½	50⅛	53½+	3	....
....	48	49	MaxwellMot A	200	48⅛	48⅛	48⅛—	1	....
....	14½	15	Do B	1,700	15	14⅜	14⅜—	⅝	10
8.00	158	159½	May Dept St	5,400	159	155	159 +	2	88½
1.00	17½	18	McIntire P M	400	18	17⅜	17⅜—	⅝	....
12.00	225⅝	226	Mex Petr	13,200	228½	224⅜	225⅜—	⅜	105¼
8.00	97	99½	Do pfd	100	98	98	98	....	....
6.00	21	21⅛	Mex Seaboard	34,100	21⅛	17⅜	21 +	4	....
6.00	20	20¼	Do ctfs	7,800	20⅜	16⅝	20 +	3⅛	....
2.00	26⅜	27	Miami Copper	600	27	26⅜	27 +	¼	22⅜
1.20	12⅛	12⅜	Mid States Oil	6,100	12⅝	12	12⅜+	¼	14
....	32	32¼	Midvale Steel	9,800	32⅜	30⅝	32⅛+	1⅛	24½
....	8	8½	Minn & St L	100	8	8	8	....	7⅝
....	10	12	M K & T	100	11	11	11	....	....
....	16¼	16⅜	Do w i	3,500	17⅛	16⅛	16⅞+	¼	....
....	43	44	Do w i pfd	1,500	44½	43⅜	43⅞+	1⅛	....
....	19½	20	Mo Pacific	1,000	19⅞	19⅛	19⅞+	⅛	18½
....	55⅜	55⅞	Do pfd	3,100	56	54⅛	55⅞+	1	43
3.00	69½	72	Mont Power	1,100	70	69	69 —	1½	54
1.00	16⅜	16⅞	Moon Motors	4,400	16⅞	15¼	16⅛+	⅞	....
....	22⅜	22⅝	Montg Ward	4,500	22⅜	21⅞	22⅜+	⅜	18
.50	10⅜	10½	Mother Lode	4,200	10⅜	10⅜	10⅜+	⅛	....
....	18	19	Mullin Body	100	18⅝	18⅝	18⅝+	⅝	23
3.50	78	82	Morris & E	25	78½	78½	78½	....	....
....	13¼	14	Nat Acme	200	13⅝	13⅝	13⅝+	⅜	....
7.00	236¼	237	Nat Biscuit	1,600	238	232	236 +	3	121
7.00	124	126	Do pfd	100	126	126	126	....	112
....	55	56	Nat Clk & S	200	56	55½	55½—	⅞	27⅛
7.00	98	99	Do pfd	200	99	99	99 —	⅞	68
....	1⅜	2	Nat Cond & C	100	1⅜	1⅜	1⅜—	⅛	....
6.00	68	68⅛	Nat Enamel	1,500	68⅜	67⅜	68⅛+	½	42
6.00	115½	116½	Nat Lead	2,600	118⅛	115½	116 —	1½	76½
....	14¼	14⅜	Nevada Cop	600	14⅜	14¼	14⅜+	⅜	12⅜
6.00	80½	81	N O Tex & M	200	81	81	81 +	1	60½
....	34	34½	N Y Air Br	600	34⅜	34	34 —	¼	....
....	49	50	Do A	1,800	49⅜	48½	49½+	¼	....
5.00	98⅞	99	N Y Central	11,600	99⅞	98½	99 +	½	71½
5.00	88	89	N Y C & St L	200	88½	88½	88½+	⅜	55
5.00	89	90	Do 2d pfd	200	89⅜	89⅜	89⅜	....	....
....	28⅜	31	N Y Dock	100	28⅜	28⅜	28⅜	....	....
....	30¼	30½	N Y N H & H	6,700	30⅜	29⅞	30¼	....	13½
2.00	23½	24	N Y O & W	100	24	24	24 +	¼	....
7.00	120⅜	121⅜	Norf & West	1,900	121¼	119⅞	120¼+	⅜	95
4.00	75	85	Do pfd	800	80	78⅜	78⅜	....	....
5.00	95⅜	96	N American	900	96	95¼	96 +	⅛	40½
3.00	46	46½	Do pfd	300	46	46	46	....	37⅝
5.00	85½	86	North Pacific	1,900	86	85⅜	85⅜+	1⅛	74½
....	2¼	2⅜	Okla Prod & R	300	2¼	2¼	2¼+	¼	3¼
....	23	23¼	Orpheum	500	23	23	23 +	¼	19½
6.00	103	104½	Otis Elev pfd	100	104	104	104	....	....
2.00	39	39½	Owens Bot Mf	200	39⅜	39⅜	39⅜—	¼	....
....	1⅜	2¼	Pac Develop	1,900	2¼	1⅞	1⅞—	¼	8⅜
5.00	80	81	Pac Gas	2,500	80⅞	79¾	80½+	¼	65
3.00	48¼	48⅜	Pac Oil	17,700	48⅞	47⅞	48⅛+	⅛	45¼
8.00	89⅜	89⅝	Pan-A P & T	19,400	91¼	89⅛	89⅛—	1⅜	46¼
8.00	87¼	87½	Do class B	23,100	89⅜	87½	87¼—	1⅜	43½
3.00	48⅜	48⅜	Pa R R	3,400	48⅜	48	48⅛+	⅛	34⅜
....	3⅜	3⅜	Pa S B Corp	900	3⅜	3½	3⅜	....	10⅜
5.00	93⅜	94	Peo Gas	400	94	93	93	....	57⅜
....	35¼	35½	Pere Marq ctfs	2,700	35½	34⅜	35½+	¼	18
3.00	42	42½	Phila Co	1,000	42	41⅜	42 +	1⅜	30⅛
3.00	42⅛	43	Do 6% pfd	200	42⅜	42⅜	42⅜	....	....
2.00	45⅞	46	Phillips Petrol	2,800	46⅛	45⅛	46	....	....
....	12⅛	12⅜	Pierce-Ar	3,000	12⅜	11⅜	12⅛+	⅛	....
....	30⅜	31	Do pfd	1,900	31⅜	27	31 +	3⅜	....
....	5⅜	5⅛	Pierce Oil	1,500	5⅝	5½	5⅝	....	....
....	42	45	Do pfd	400	44	42	44 +	1½	....
4.00	42¼	42¼	Piggly Wiggly	200	42	42	42	....	....
....	38	38⅜	Pitts & W Va	800	38⅜	38	38 +	⅜	....
....	58½	59	Pitts Coal	200	58½	58½	58½	....	....
5.00	115	115⅝	Postum Cereal	1,300	116⅛	115	115⅝—	1⅛	....
8.00	111⅛	112	Do pfd	100	111⅜	111⅜	111⅜—	⅜	....
1.50	18⅜	19¼	Pond Creek	600	19	18⅜	18⅜—	⅜	....
....	83½	84	Press Stl Car	200	83⅝	83⅜	83⅜+	⅝	48
7.00	101	104	Do pfd	100	102	102	102	....	....
3.50	43	45	Prod & Ref	6,200	45¼	44¼	44¾+	¼	....
....	44¼	45	Do pfd	100	44¾	44¾	44¾	....	....
6.00	98¼	98⅜	Pub S of N J	5,400	99⅜	97⅞	98¼	....	....
8.00	105½	106	Do pfd	200	105⅜	105⅜	105⅜	....	....
8.00	129⅜	130	Pullman	3,600	130¼	128⅜	129⅜	....	....
....	44⅜	44¾	Punta A Sug	500	44¾	44⅜	44⅜	....	....
2.00	29⅛	29¼	Pure Oil	1,500	29⅜	29⅛	29¼	....	....
8.00	116	118	Ry Stl Sprg	200	117⅛	117	117	....	....
7.00	118	122	Do pfd	100	119	119	119	....	....
3.41	34⅜	35	Rand Mines	600	35	34⅛	34⅜	....	....
....	13⅜	13⅝	Ray Consol	1,300	13¼	13⅛	13¼	....	....
4.00	83	83⅛	Reading	21,200	83⅜	82⅛	83	....	....
2.00	52½	52⅞	Do 1st pfd	100	52½	52½	52½	....	....
....	34⅛	35½	Rem Type	400	35	34⅜	34⅜	....	....
....	93	97	Do 1st pfd	200	95	93	93	....	....
....	28⅜	29	Replogle	400	29	28	28⅜	....	....
....	51	51⅛	Rep I & S	3,200	51	49⅜	51	....	....
....	84	86	Do pfd	300	85⅛	85	85	....	....
3.00	57	57⅛	Reyn Tob B	7,200	57⅛	56⅜	57	....	....
7.00	118⅜	119	Do pfd	500	118⅜	118⅜	118⅜	....	....
....	15⅛	16	Reyn Spring	200	15⅛	15	15⅛	....	....
3.89	55	55⅛	Roy Dut N Y	2,500	55⅜	54⅜	55⅛	....	....
2.00	19	19⅛	St Joe Lead	3,000	19⅜	19	19⅛	....	....
....	26⅜	27⅛	St L & S F	1,600	27½	26⅞	27⅛	....	....
....	49	49½	Do pfd	100	49	49	49	....	....
....	36¼	36⅜	St L & S W	10,000	36⅜	35⅛	35⅛	....	....
....	58⅜	58⅛	Do pfd	7,000	59⅛	57⅜	58⅜	....	....
....	21	22	Savage Arms	1,000	21⅛	20	21⅞	....	....
....	3⅜	3⅛	Saxon Motors	100	3⅜	3⅜	3⅜	....	....
....	6⅛	6⅜	Seabd A L	700	6⅛	6⅛	6⅛	....	....
....	10⅛	10⅜	Do pfd	100	10⅛	10⅛	10⅛	....	....
....	85⅜	86⅛	Sears-Roe	2,800	87⅜	85⅛	86	....	....
....	8	8⅛	Seneca Copper	2,000	8⅛	8	8⅛	....	....
....	7½	7⅜	Shat & Ariz	500	7⅜	7½	7½	....	....
1.55	37	37½	Shell Trans	100	37	37	37	....	....
6.00	93	94½	Shell U O pfd	300	94	92⅜	94	....	....
2.00	32⅞	33	Sinclair Oil	13,700	33⅛	32⅜	32⅞	....	....
8.00	99	99⅛	Do pfd	100	99⅛	99⅛	99⅛	....	....
....	44	46	Sloss-Shef	100	44	44	44	....	....
....	9½	10	Skelly Oil	2,600	9⅜	9¼	9⅜	....	....
....	42	44	S Porto R Sug	200	42	42	42	....	....
8.00	97½	98½	Do pfd	100	98	98	98	....	....
6.00	93⅜	93⅜	So Pacific	3,400	93⅜	93	93⅜	....	....
....	19⅜	19⅝	Spicer Mfg	600	19⅜	19⅛	19⅜	....	....
....	25⅛	25¼	Southern Ry	2,200	25⅛	24⅜	25⅛	....	....
5.00	65⅜	66	Do pfd	1,200	66¼	65⅜	65⅜	....	....
4.00	121	121½	S O of Cal	3,800	122¼	120⅜	121⅜	....	....
5.00	212	212½	Do of N J	13,300	214⅜	210	212	....	....
7.00	118	118⅜	Do pfd	2,000	118⅜	117⅝	118⅛	....	....
4.00	53⅛	53½	Stewart-W	1,300	53½	53	53¼	....	....
4.00	54	54½	Stromberg	900	54½	53¼	54	....	....
10.00	130	130¼	Studebaker	55,000	130½	125⅝	130¼+	3	....
7.00	118	120	Do pfd	100	118¼	118¼	118¼	....	....
....	7⅛	7⅜	Sub Boat	2,100	7⅜	7	7⅛+	⅛	4⅛
....	5⅜	5½	Superior Oil	100	5½	5½	5½—	⅛	7½
....	2⅛	2½	Sweets Co	400	2⅜	2⅛	2⅛—	⅛	....
....	¼	⅜	Temt Prod A	300	⅜	¼	¼+	⅛	....
....	9	9⅛	Tenn Copper	500	9¼	9	9⅛+	⅛	8⅛
3.00	66	66¼	Tex & G Sul	11,000	66⅜	65⅜	66 —	1	....
3.00	48½	48⅜	Tex Oil Co	8,100	48⅞	48¼	48½+	⅛	42⅝
....	27	27⅜	Tex & Pacific	700	27⅜	26½	27¼+	1⅛	22⅛
1.00	23⅜	23½	T&P Coal &Oil	900	23½	23¼	23¼—	¼	25⅜
....	18	19	Third Avenue	200	18¼	18¼	18¼	....	....
....	131	135	Tidewater Oil	400	134	130	134	....	145¼
3.00	33⅛	33¼	Timken R B	6,800	33⅜	32⅞	33⅛+	⅛	....
....	56½	57	Tob Prod	5,500	57	55⅝	56⅞+	1⅛	59⅜
7.00	82⅜	82⅝	Do A	1,600	82¾	82	82½+	½	....
....	69	70	TStL&WB ctfs	400	69	69	69	....	....
....	13⅜	14	Trans Oil	2,400	14⅛	13⅜	13⅞+	⅛	9
....	32	33½	Trans & Wms	200	33	33	33	....	....
6.00	69½	70	Un'n Bag & P	400	70	70	70	....	65
....	17	17⅛	Union Oil	1,000	17⅛	16⅞	16⅞—	¼	20
10.00	146⅜	146⅜	Union Pacific	4,200	146⅝	145⅞	146⅝+	1⅛	121
4.00	76½	78	Do pfd	500	77⅛	77¼	77⅛+	⅛	67⅛
7.00	111	112	Un Tk Car pf	500	111⅞	110	111⅞+	1¼	....
....	78	80	United Drug	100	79	79	79 —	1	62½
8.00	153	156	United Fruit	600	155½	155	155 +	1¼	116
....	11⅜	12	Uni Ry Inv	300	12	12	12 +	½	....
....	26	26½	Do pfd	100	26½	26½	26½+	1½	20⅜
....	83	83⅜	Uni Ret St'res	5,300	83¾	82	83¼+	¾	49⅜
....	30¼	31	U S C I Pipe	500	30	28¼	30 +	2	....
5.00	69	71	Do pfd	100	70	70	70	....	....
....	7¼	8	U S Express	100	7⅜	7⅜	7⅜	....	....
....	6¼	6⅜	U S Food Pr	600	6¼	6⅛	6¼+	⅛	11¼
....	20¼	21	U S Hoffman	1,200	22	20⅜	21 +	¼	....
....	68⅞	69	U S Alcohol	5,500	70	68½	68⅞—	⅜	44½
....	87⅞	87⅞	U S Realty	900	88	87⅛	87⅛—	⅜	55¾
....	53	53⅜	U S Rubber	1,600	53⅜	52⅜	53 —	⅜	47⅜
8.00	96	97½	Do 1st pfd	300	97	97	97 +	⅜	86
....	39	39⅞	U S Smelting	200	39¼	39	39 +	½	33⅛
5.00	107¾	107⅞	U S Steel	73,000	107⅞	104⅞	107⅞+	2¼	80⅞
7.00	120	121	*Do pfd	700	120	119⅜	120	....	110⅝
2.00	63	63¼	Utah Copper	2,100	64	63	63 +	⅜	56
....	39¼	39½	Vanadium	1,400	39½	38½	39½+	¾	31⅜
....	58	59	Va Coal & C	100	59	59	59	....	....
....	13⅜	13½	Vivaudou	800	13½	13¼	13½+	⅛	7
....	10⅜	10¾	Wabash	400	10⅜	10½	10⅜+	⅛	7
....	30¼	30½	Do pfd A	1,200	30⅜	30	30¼—	¼	20½
1.00	12⅜	13	Weber & Heil	1,300	12⅞	12½	12⅞+	⅛	....
7.00	111¼	111½	West Elec pfd	300	111½	111⅜	111½+	⅜	....
....	14⅜	14⅞	Western Md	2,800	15	14⅛	14⅞+	⅜	9
....	26½	27	Do 2d pfd	5,600	27	25⅜	26⅜+	1⅛	....
....	16⅜	17	West Pacific	300	16½	16⅜	16½—	½	20⅝
6.00	59½	60	Do pfd	100	59⅜	59⅜	59⅜+	¾	....
7.00	113	113½	West Union	1,200	113⅜	112⅜	113⅜+	⅜	85
4.00	96	97	W'h'se Air B	100	96	96	96 +	½	....
4.00	61	61¼	W'h'se Elec	1,800	61¼	60⅜	61 +	⅜	45⅝
....	10⅞	11	W & L Erie	1,100	11	10½	11 +	1	7⅝
....	21	21¼	Do pfd	400	21¼	21	21 +	1½	....
3.00	31½	31⅞	White Eagle	500	32	31¾	31¾+	⅛	....
4.00	48½	49½	White Motors	9,100	48⅝	48⅛	48⅝+	⅜	....
....	5	5½	White Oil	1,500	5½	5⅜	5½+	¼	12⅝
....	10¼	10⅜	Wickwire-Spen	700	10¼	10⅛	10⅛—	¼	10
....	6	6¼	Willys-Over	600	6⅛	6⅛	6	....	6
....	40	40⅜	Do pfd	700	40¾	40	40⅜+	⅜	28⅜
....	41⅜	42¼	Wilson & Co	800	42	40½	42 +	2	....
....	85	88	Do pfd	100	88	88	88	....	....
....	29¼	30½	Wis Central	300	30	29¼	30	....	....
8.00	185	188	Woolworth	600	186⅜	185	186⅜+	1⅜	124¼
7.00	125	125½	Do pfd	500	125¼	125	125	....	113⅜
6.00	65½	67⅜	Wor P'mp pf B	100	65½	65½	65½+	½	61

*Ex dividend.

Sales end of first hour, 253,900; end of second hour, 462,700; end of third hour, 551,000; end of fourth hour, 697,800; total sales, 1,025,300 shares.

·NEW·YORK·BOND·TRANSACTIONS·

[By Associated Press.]
Friday, Nov. 3, 1922.

Day's sales—par value....$ 13,789,000 — Year ago....$ 18,865,000
Year to date.... 3,658,272,000 — Previous year.... 2,764,741,000

UNITED STATES GOVERNMENT WAR LOANS.

Sales in thous.	Issue—	High.	Low.	Last.	Net change.	Closing Bid.	Closing Asked.	Yield.	Nov. 4, 1921.
303	Liberty 3½s, 1932-'47	100.86	100.56	100.84+	.26	100.80	100.84	3.40	93.76
80½	Liberty 3½s, reg	100.66	100.44	100.66+	.30				
....	Liberty 1st cv 4s, 1932-'47	......			....	98.50	98.98	4.07	......
1	Liberty 1st cv 4s, reg	98.20	98.20	98.20	....				
....	Liberty 2d 4s, 1927-'42	......			....	98.50	98.80	4.12	......
....	Lib 1st 2d cv 4¼s, 1932-'47	......			....	100.00	100.64	....	......
18	Liberty 1st cv 4¼s, 1932-'47	98.96	98.80	98.84+	.14	98.82	98.98	4.32	94.18
1	Liberty 1st cv 4¼s, reg	98.94	98.94	98.94+	.76				93.60
122	Liberty 2d cv 4¼s, 1927-'42	98.84	98.56	98.76+	.26	98.80	98.86	4.34	94.36
1	Liberty 2d cv 4¼s, reg	98.36	98.36	98.36+	.08				
1,481¼	Liberty 3d 4¼s, 1928	99.14	98.88	99.06+	.24	99.06	99.12	4.42	96.00
3	Liberty 3d 4¼s, reg	98.90	98.80	98.80+	.18				96.04
724¼	Liberty 4th 4¼s, 1933-'38	99.18	98.86	99.18+	.32	99.12	99.18	4.33	94.46
8½	Liberty 4th 4¼s, reg	98.96	98.86	98.96+	.40				94.12
315	Victory 4¾s, called	100.08	100.04	100.04					
78½	Victory 4¾s, 1923	100.40	100.36	100.38+	.02	100.04	100.10	4.22	......
3	Victory 4¾s, reg	100.00	100.00	100.00—	.12	100.38	100.43	3.83	99.96
1,314	U. S. treasury 4¼s, 1947-'52	100.00	99.84	99.96+	.10	99.94	99.96	4.26	......

GENERAL BOND MARKET.

FOREIGN.

No. thous.	Issue	High.	Low.	Close.
16	Argentine 7s	101	100½	100⅝
4	City of Bergen 8s	109¼	109	109¼
9	City of Berne 8s	109½	109	109¼
7	City of Bordeaux 6s	78½	78	78⅛
3	City of Copenhag 5½s	91	90⅝	91
39	City of Gr Prague 7½s	76½	75¾	76⅜
18	City of Lyons 6s	78½	78	78½
4	City of Marseilles 6s	78½	78	78
2	City of Rio de Jan 8s	97½	97½	97½
18	Czechoslo Rep 8s ctfs	92¼	92¼	92¼
8	Danish munic 8s A	108½	108	108½
22	Depart of Seine 7s	86¼	86	86¼
25	Dom of Can 5½% notes, 1929	101	100½	101
25	do 5s, 1952	98½	98¼	98⅜
125	Dut East Ind 6s, 1947	95	94⅝	94⅝
2019	do 6s, 1962	94⅝	94½	94⅝
59	French Republic 8s	99¼	98⅝	99
123	do 7½s	95⅝	95⅛	95¼
11	Holland-Am Line 6s	86¼	85⅝	86¼
42	Japanese 1st 4½s	93½	93	93½
12	do 4s	80	79½	79½
97	King of Belgium 7½s	103½	102⅝	102⅞
69	do 6s	97⅞	96½	97
46	King of Denmark 6s	99½	99	99¼
15	King of Italy 6½s	95¼	95¼	95¼
116	King of Nether 6s	95½	95⅜	95⅜
13	King of Norway 8s	111	110¼	110⅞
16	King of Sweden 6s	104	103¼	104
27	Paris-Lyons-Mediter 6s	72¾	72½	72⅝
25	Repub of Bolivia 8s	95	94½	95
33	Rep of Chile 8s, 1946	104⅞	103½	104⅞
2	Rep of Cuba 5s, 1904	96⅝	96⅝	96⅝
9	Rep of Uruguay 8s	105½	104	105½
8	St of Queensland 7s	108	107⅞	108
41	do 6s	101⅜	101	101
12	St of San Paulo s f 8s	99	98⅝	98⅞
36	Swiss Confed 8s	116½	116	116½
13	U K of G B & I 5½s, 1929	108⅝	108⅝	108⅝
144	do 1937	102⅝	102	102½
90	U S of Brazil 8s	100⅞	99⅝	100
2	do 7½s	89½	88¼	88½
5	U S of Brazil-Cent Ry Elect 7s	86½	86	86¼
1	U S of Mexico 5s	50	50	50
2	do 4s	38	38	38

DOMESTIC.

No. thous.	Issue	High.	Low.	Close.
14	Am Ar Chem 7½s	103½	103	103½
23	Am Smelting 5s	93⅞	93	93⅞
38	Am Sugar 6s	102½	102	102
4	Am T & T cv 6s	117¼	116½	117¼
9	do col tr 5s	97⅞	97⅛	97⅞
64	do col 4s	91⅞	91¼	91⅜
4	Am Wr Paper 6s	84½	84	84
1	Anton Jurgen Marg Works 6s	77⅜	77⅜	77⅜
6	Armour & Co 4½s	90⅜	90	90½
99	A T & S F gen 4s	88⅜	88	88⅜
8	Atlant C L 1st con 4s	88⅜	87⅞	88⅜
27	Balt & Ohio 6s	101⅛	101	101
32	do cv 4½s	82¼	81⅜	82
5	Bell Tel of Pa 7s	108⅜	108	108⅛
9	Beth Steel ref 5s	95⅛	94⅜	95⅛
8	do p m 5s	93⅜	93⅜	93⅜
3	Bklyn Ed gen 7s D	108	108	108
13	Bklyn R T 7s ctfs	92⅜	91⅛	91⅜
4	Can Northern 7s	112⅞	112⅞	112⅞
55	Can Pacific deb 4s	81	80⅞	80⅞
1	Cent of Georgia 6s	100⅛	100⅛	100⅛
2	Central Leather 5s	98⅜	98⅜	98⅜
2	Central Pacific gtd 4s	87⅜	87⅜	87⅜
36	Cerro de Pasco 8s	122	119⅜	120⅞
111	Ches & Ohio cv 5s	96¾	95⅜	96
38	do cv 4½s	88⅜	88⅛	88⅜
8	Chi & Alton 3½s	30⅝	30⅝	30⅝
2	do 3s	53⅜	53⅜	53⅜
67	C B & Q ref 5s A	100⅜	100⅜	100⅜
30	C & E I 5s	82⅜	82	82
22	Chi Gt Western 4s	50⅜	50	50
16	C M & St P cvt 5s B	75⅞	74⅛	75⅞
49	do cv 4½s	70⅜	69⅜	70
49	do ref 4½s	65⅜	64⅜	65⅜
23	Chicago Rys 5s	79	78⅜	79
2	C R I & P gen 4s	83	83	83
129	do ref 4s	83⅜	83	83⅜
1	Chi & West Ind 4s	75	75	75
126	Chile Copper 7s	108⅛	107	108
92	do 6s	95⅜	94	95
1	Colorado Indus 5s	79	79	79
1	Colo & South ref 4½s	87½	87½	87½
6	Colum G & E 5s	96⅜	96	96
48	Cons Coal of Mary 5s	90	89⅜	89⅜
22	Cuba Cane Sug deb 8s	88⅜	88⅛	88⅜
4	Cuba R R 7½s A	106⅜	106	106⅜
11	Cuban-Am Sug 8s	107⅛	107⅛	107⅛
14	Den & Rio Gr ref 5s	50	50	50
3	do con 4s	76	76	76
10	Detroit Ed ref 6s	102⅛	102	102⅛
12	Detroit Un Rys 4½s	85⅜	85⅜	85⅜
32	Du Pont de Nem 7½s	108⅛	108⅛	108⅛
18	Duquesne Light 6s	103	102⅜	102⅜
94	Emp G & F 7½s ctfs	94⅜	94	94
3	Erie pr lien 4s	62	61⅛	62
99	do gen lien 4s	51	49⅜	50⅜
31	Framer Ind Dev 7½s	89⅛	89	89⅛
1	Gen Elec deb 5s	100⅛	100⅛	100⅛
22	Goodrich 6½s	101⅛	101	101
19	Goodyear Tire 8s '31	98⅛	98⅛	98⅛
33	do 8s 1941	116	115⅛	115⅛
10	Grand T Ry of Can 7s	112	111⅜	112
8	do 6s	103⅜	103⅜	103⅜
47	Great North 7s A	111	110⅜	111
23	do 5½s B	101⅛	101	101⅛
20	Hud & Man ref 5s A	83⅛	83	83⅛
70	do adj inc 5s	61	60⅜	61
117	Humble Oil & R 5½s	97⅜	97⅛	97⅛
64	Il Central 5½s	101	100⅜	101
14	do ref 4s	86⅛	86	86⅛
20	Illinois Steel deb 4½s	91⅜	91⅛	91⅜
6	Indiana Steel 5s	100⅜	100	100⅜
82	Int-Met 4½s ctfs stpd	13	12⅜	12⅜
32	Interboro R T 5s	98⅜	98	98⅛
72	do ref 5s	77⅜	77⅜	77⅜
66	do ref 5s ctfs	77⅜	77⅛	77⅜
51	Int & Gt N adj 6s, w i	53	52⅜	53
27	Int Merc Mar s f 6s	90⅛	90	90⅛
96	Int Paper ref 5s B	87⅜	87	87⅜
2	Invincible Oil 8s	110	110	110
2	Iowa Central ref 4s	38⅜	38⅜	38⅜
53	K C Ft S & M 4s	80⅜	80	80⅜
21	K C Southern 5s	91⅛	91⅛	91⅛
1	K C Terminal 4s	82⅜	82⅜	82⅜
7	Kelly-Spgfd Tire 8s	108	107⅞	108
1	Lack Steel 5s 1950	90⅜	90⅜	90⅜
5	Lac Gas St L 1st 5s	93½	92½	93½
19	L S & M S deb 4s '31	92⅜	92⅜	92⅜
19	Lehigh Valley 6s	103	102⅜	102⅜
3	Liggett & Myers 5s	97	97	97
4	Lorillard 5s	98	97⅞	98
8	La & N W 5s	75⅜	75	75
88	L & N ref 5½s	103⅜	103	103
1	do unified 4s	80½	80½	80½
15	Manati Sugar 7½s	97	96⅜	97
15	Mkt St Ry con 5s	90½	90½	90½
17	Marland Oil 7½s	105¼	104⅜	105¼
6	Midvale Steel cv 5s	89	89	89
1	M & St L ref 5s	40½	40½	40½
3	M St P & S S M 6½s	103	102⅜	102⅜
24	M K & T pr lien 6s C	96⅜	96⅜	96⅜
15	do new pr lien 5s A	84⅜	84	84⅜
162	do new adj 5s A	62¼	61½	61⅞
48	Mo Pac con 6s	100	99⅜	100
30	do gen 4s	65	64½	65
4	Montana Power 5s A	97	96½	96½
36	N E T & T 1st 5s ctfs	98⅜	97⅜	98⅜
11	N O T & M inc 5s	77¼	76⅞	77
161	N Y Cent deb 6s	106½	105⅞	106
154	do refg and imp 5s	97½	97⅛	97½
110	do con 4s	83¼	82¾	83¼
1	N Y C & St L deb 4s	89	89	89
36	N Y Edison ref 6½s	110½	109⅜	109⅜
12	N Y N H & H cv 6s 1948	79½	78½	79½
29	N Y Tel ref 6s 1941	104⅜	104⅜	104⅜
30	do gen 4½s	94½	94¼	94¼
4	N Y W & Bost 4½s	52½	51⅜	52½
21	Norf & West cv 6s	120	118¾	120
34	Nor Am Edis s f 6s	93⅜	93	93¼
8	Nor Pac ref 6s B	108⅜	108⅛	108⅜
12	do refg and imp 5s C	98⅜	98⅛	98⅜
30	do pr lien 4s	87⅜	87¼	87⅜
4	Nor States Power ref 5s A	92⅜	92	92⅜
17	N W Bell Tel 7s	107½	107⅜	107⅜
15	Ore & Cal 1st 5s	106⅜	100	100⅛
2	Ore Sht Line ref 4s	92¼	92¼	92¼
81	Ore-Wash R R & Nav 4s	82½	81⅜	81⅜
29	Pac Gas & El 5s	92	92	92
31	Pac Tel & T 5s 1952 ctfs	92	91½	92
2	Packard Mot Car 8s	107⅜	107⅜	107⅜
1	Pan-Am Pet & Tr 7s	102	102	102
5	Penn R R 6½s	110	109⅜	109⅜
27	do gen 5s	100⅜	100⅛	100⅛
44	do gen 4½s	92¼	91⅜	92
4	Pere Marq ref 5s	96⅜	96⅛	96⅜
18	Phila Co col tr 6s	99⅜	99⅛	99⅜
3	Port Ry L & Pow 5s	84	84	84
1	Prod & Ref 8s with war	120	120	120
15	Public Service 5s	85½	85	85
57	Reading gen 4s	84½	83½	84
4	Rem Arms s f 6s	95	93½	95
2	R I Ark & La 4½s	81½	81	81½
35	St L I M & So 4s, R & G div	85½	84⅞	85½
138	St L & S F pr lien 4s A	73½	72½	73½
65	do adj 6s	79⅛	78⅜	79⅛
153	do inc 6s	66⅝	66	66
32	St L S W con 4s	77⅞	77⅝	77⅞
13	St P & K C Sh L 4½s	83	82¼	83
7	Seabd A Line con 6s	67	66	67
14	do adj 5s	25⅝	25½	25⅝
15	do ref 4s	42½	42	42½
6	Sharon St Hoop 8s A	99⅛	99	99
6	Sinc Con Oil cv 7½s	103	103	103
21	do col 7s	100⅝	100⅝	100⅝
22	Sinc Crude Oil 5½s	98½	98	98
2	Sou Bell Tel 5s	95½	95⅛	95½
6	Sou Pac cv 4s	92½	92	92½
2	do ref 4s	87⅝	87½	87⅝
24	do col tr 4s	86½	86	86½
20	Sou Ry gen 6½s	102½	102	102½
19	do con 5s	97½	97	97½
41	do gen 4s	68½	68¼	68½
25	Sou P Rico Sugar 7s	100	99¾	100
17	Stan O of Cal deb 7s	105¼	105¼	105¼
10	Tex & Pac 1st 5s	90	90	90
2	Third Ave ref 4s	66¼	66¼	66¼
27	do adj 5s	60½	59	60½
10	Tidewater Oil 6½s	103⅜	103	103¼
2	Tobacco Prod 7s	104	104	104
3	Tol St L & W 4s	73	73	73
4	Un Bag & P 6s A ctfs	98½	98½	98½
27	Union Pac 1st 4s	93	92¼	93
2	do ref 4s	83	83	83
2	Union Tank Car 7s	104	104	104
2	United Drug 8s	112	112	112
2	United Fuel Gas 6s	98⅜	98⅜	98⅜
5	Un Ry Inv 1st 5s Pitts			
7	U S Realty 5s	88	88	88
4	U S Rubber 7½s	108	108	108
38	do 5s	89⅜	88½	89
29	U S Steel s f 5s	102⅜	102¼	102⅜
8	Utah Pow & Lt 5s	90⅜	90⅛	90⅜
14	do 7s ctfs	97	96⅞	97
27	Western Pac 5s	84	83½	83½
13	Western Union 6½s	109½	109	109½
13	Wilson & Co s f 7½s	105⅝	105⅝	105⅝
28	do cv 6s	96	95¾	96

Total sales, par value, $13,789,000.

·CHICAGO·STOCK·TRANSACTIONS·

Friday, Nov. 3, 1922.

Day's sales, shares.... 35,000 — Year ago.... 32,289
Year to date.... 7,396,950 — Previous year.... 3,912,351

Chicago stocks continued to be strong and fairly active yesterday, with Stewart-Warner leading in turnover on sales of about 8,228 and closing with a net gain of ⅛. Continental Motor and Montgomery Ward advaced ⅛ each and Union Carbide ascended ⅛. Swift International gained ½ and Philipsborn closed unchanged. On small sales, Diamond Match jumped 4½ and Illinois Brick gained 3 points. Other gains were: American Public Service preferred, 2⅜; United Light and Railways, 2½; Deere preferred, 1½; Gossard, 1⅛; Wahl, 1⅛, and Boone Woolen Mills, a point.

Div. pd. per share	Div. yield	Bid	Asked	Description	Sales	High	Low	Close	Net chge.	Close Nov. 4, 1921
$8.00	10.4	76	77	American Shipbuilding	25	77	77	77	....	68
7.00	7.3	95½	96½	American Public Service pfd	340	96	93	95½+	2⅜	....
7.00	7.1	99½	99⅜	Armour & Co pfd	160	99⅜	99¼	99⅜+	⅜	92½
....	....	12¼	12⅜	Armour Leather	56	12⅜	12⅛	12⅜	....	12⅜
4.00	9.7	31⅝	32	Boone W Mills	985	32	31½	32 +	1	....
....	....	⅛	⅛	Chicago Railways Series 4	25	⅛	⅛	⅛—	⅛	....
....	....	62½	63	Cudahy	25	63	63	63	....	51
8.00	5.9	137	137¼	Commonwealth Edison	560	137¼	137	137 —	¼	111
7.00	....	67	69	Consumers pfd	25	68	68	68	....	....
....	....	10⅞	11	Continental Motors	4,500	11	10⅞	10⅞+	⅛	5⅜
7.00	6.3	111	112	Crane pfd	40	111¼	111¼	111¼—	¼	....
3.00	4.1	73	74	Deere & Co pfd	25	73½	73½	73½+	1½	67
7.00	5.7	120	121	Diamond Match	185	121	119	121 +	4½	103⅜
....	....	1⅛	1⅜	Earl Motor	100	1⅛	1⅛	1⅛+	⅛	....
....	....	27½	28	Gossard	150	27⅞	27½	27⅞+	1⅛	....
7.00	6.0	116	....	Hart S & M pfd	15	116	116	116	....	....
1.00	4.7	21¼	21½	Hupp Motor	1,250	21⅜	21	21⅜+	⅛	10⅜
....	....	80	82	Illinois Brick Co	50	80	80	80 +	3	56⅝
....	....	8	8⅛	Libby-McNeill	200	8⅛	8	8	....	8⅛
7.00	7.1	....	99½	Kuppenheimer pfd	175	98½	98	98½+	½	....
....	....	47½	48	Middle West Utilities	365	48	47⅛	47½+	½	20
4.00	4.7	85	86	Do pfd	68	85⅛	85⅛	85⅛+	⅜	....
7.00	6.7	105	106	Do prior pfd	515	105	104½	105	....	....
....	....	22½	22⅝	Montgomery Ward	2,890	22⅜	22	22⅜+	⅜	18⅜
....	....	104	104½	Do pfd	80	104	104	104	....	....
....	....	8⅛	8½	National Leather	49	8⅛	8	8⅛+	⅛	....
....	....	40	41	Phillipsborn	1,900	41½	39⅞	41	....	....
7.00	7.0	100	100½	*Do pfd	50	100⅛	100⅛	100⅛—	⅛	....
1.60	5.9	27½	28	Pick & Co	325	28	27½	28	....	....
4.00	9.6	42	42¼	Piggly Wiggly A	405	42⅛	41⅛	42	....	....
7.00	6.7	104	105	Public Service	25	104½	104½	104½—	½	14⅝
6.00	6.4	94	95	Do pfd	230	94½	94½	94½	....	....
6.00	6.1	99½	100	Quaker Oats pfd	20	99½	99½	99½	....	81⅜
1.00	7.7	12⅜	13	Reo Motor	70	13⅛	13	13	....	87
4.00	7.6	53½	53⅝	Stewart Warner	8,228	53⅝	53	53⅛+	⅛	....
8.00	7.4	108⅛	108½	Swift & Co	400	108½	108	108½+	½	24
1.80	8.4	21⅝	22	Swift International	1,200	22	21	21⅝+	½	100
4.00	8.2	49	49½	Standard Gas pfd	70	49⅛	48⅛	49⅛+	⅜	34
4.00	6.4	63⅛	63¼	Union Carbide & Carbon	2,595	63⅝	62⅜	63⅛+	⅛	....
....	....	70	70⅝	Un Light and Railways	230	70	70	70 +	2½	43⅝
6.00	7.6	....	70	Do 6% pfd	100	78⅞	78⅜	78⅞+	⅜	....
7.00	7.8	90	90½	Do 7% pfd	139	90¼	88	90 +	⅜	....
.80	1.6	63	64	U S Gypsum	20	63	63	63	....	....
6.00	10.9	55	55¼	Wahl	300	55½	55	55¼+	1⅛	50
....	....	10	10⅜	Western Knitting	100	10	10	10	....	9⅝
6.00	5.4	108½	109	Wrigley	700	109	108	108½+	⅜	90
6.00	3.3	188	190	Yellow Manufacturing	75	190	189	190	....	124
4.00	5.4	73⅝	74	Yellow Taxi	275	74	73¼	73⅝	....	52

Total sales, 35,000.

BONDS.

Int. paid.	Pct. yield	Bid.	Asked.	Sales.	Description.	High.	Low.	Close.	Net chge.	Close Nov. 4, 1921
$5.00	......	44	45	$ 1,000	Chicago Rys Series B 5s	44⅜	44⅜	44⅜—	⅜	......
5.00	5.0	99	99½	79,000	Commonwealth Ed 1st 5s	99⅛	99⅛	99⅛	....	......

MONEY AND EXCHANGE

Money in Chicago steady, 5@6 per cent on collateral; commercial paper, 4½@5 per cent, 5@6 per cent over the counter; bankers' acceptances, 3½@3⅝ per cent; New York exchange by wire, par; by mail, 14@20c discount. Chicago bank clearings yesterday were $108,100,000, compared with $96,800,000 a week ago, and $94,600,000 a year ago.

NEW YORK MONEY MARKET.

NEW YORK, Nov. 3.—Prime commercial paper, 4½@4¾. Bar silver, domestic, 99¾. Foreign bar silver, 66⅞. Mexican dollars, 51. Sterling 60 day bills on banks, 444½. Call money, easier; high, 5; low, 4¾; ruling rate, 5; closing bid, 4¾; offered at 5; last loan, 4¾. Call loans against acceptances, 4½; time loans, firmer; mixed collateral, 60-90 days, 5; 4-6 months, 5.

FOREIGN EXCHANGE.

Foreign exchange in amounts of $25,000 or over between banks, as quoted by the Merchants' Loan and Trust company:

	Nov. 3.	Nov. 2.	Wk. ago.	Yr. ago.
London—				
Cables	446⅝	446¼	446⅛	394
Checks	446½	446	446	393⅜
Paris—				
Cables	6.86	6.93	7.03	7.39
Checks	6.85½	6.92½	7.02½	7.38
The following quotations are for checks:				
Italy	4.23	4.25	4.03	4.07
Antwerp	6.40	6.47	6.54	7.20
Swiss	18.25	18.25	17.95	18.50
Holland	39.22	39.20	39.05	34.57
Sweden	26.88	26.85	26.83	23.90
Norway	18.26	18.30	18.05	13.70
Denmark	20.15	20.15	20.07	18.60
Spain	15.26	15.50	15.22	13.50
Germany	.01⅜	.01⅜	.02⅛	.48
Austria	.0014	.0014	.0014	.04
Greece	1.93	2.00	2.10	4.45
Poland	.0072	.0071	.0081	.03
Czecho Sl.	3.17	3.17	3.16	.94
Roumania	.62	.62	.65	.55
Jugo Sl.	.40	.41	.42	.32
Finland	2.70	2.58	2.39	1.64
*Canada	Par	Par	Par	$78.00
Argentina	35.80	36.00	35.80	32.25
Brazil	11.40	11.32	11.15	13.00
Hongkong	56.25	56.25	55.65	56.50
Shanghai	74.50	74.50	74.25	84.00
Japan	48.25	48.30	48.25	48.50
India	29.15	29.15	29.03	29.00
Chile	13.40	14.00	13.65	11.75
Hungary	.04	.04	.04	.13
Bulgaria	.70	.70	.65	......
Singapore	52.00	52.00	52.00	......

*Per thousand discount. All other quotations are quoted in American cents.

SUGAR MARKETS.

NEW YORK, Nov. 3.—SUGAR—Raw—Futures closed 3 to 8 points net higher. December, 3.68c; March, 3.20c; May, 3.33c; July, 3.47c. Refined—Futures, nominal.

BOND REDEMPTION NOTICE
LAKE SHORE MOTOR BUS CORPORATION

First Mortgage and Collateral Trust Eight Per Cent Sinking Fund Gold Bonds

Dated as of the First Day of December, A. D. 1920.

NOTICE IS HEREBY GIVEN that pursuant to the provisions of Article IV. of that certain Trust Indenture, dated for convenience the first day of December, A. D. 1920, but actually made and entered into the 3d day of March, A. D. 1921, and which Trust Indenture was filed for record in the Recorder's Office of Cook County, Illinois, March 3, 1921, and recorded therein in Book 16675 of Records, page 385, as document number 7074185, by and between Lake Shore Motor Bus Corporation and Central Trust Company of Illinois, Trustee, which said Trust Indenture contains the provisions respecting said bonds, said Lake Shore Motor Bus Corporation has elected and proposes to redeem on December 1, 1922, the entire issue of bonds outstanding, issued under and secured by said Trust Deed, the aggregate amount of said bonds so issued and outstanding being $750,000.00; and the undersigned has given due notice to said Central Trust Company of Illinois, Trustee, of its said election to redeem all said bonds on said date; and notice is hereby given that said bonds are called for payment on said December 1, 1922, being the next ensuing interest day.

In order to effect such redemption, deposit will be made with said Central Trust Company of Illinois, Trustee, Chicago, Illinois, on or before December 1, 1922, of the amount necessary to redeem said bonds at 102½ per centum of the principal of said bonds and accrued interest thereon up to such date of redemption, December 1, 1922; and notice is further hereby given that upon presentation of said bonds and the appropriate coupons appertaining thereto, for cancellation, at said Central Trust Company of Illinois, in Chicago, Illinois, on or after December 1, 1922, 102½ per centum of the principal of said bonds, and the interest accruing thereon up to said December 1, 1922, will be paid to the holder or holders of such bonds.

LAKE SHORE MOTOR BUS CORPORATION
By John A. Ritchie, *Its President.*
Attest:
Maurice Markowitz, *Its Secretary.*
DATED: October 28, 1922.

U. S. TREASURY STATEMENT

Washington, D. C., Nov. 3.—[Special.]—The following is a statement of the condition of the United States treasury on Nov. 1:

Income to date this year	$1,182,219,015
Income to date last year	1,386,094,913
Decrease	$ 203,875,898
Outgo over income this year	89,332,309
Income over outgo last year	50,509,434
Balance general fund today	405,414,787
Balance previous day	412,345,539
Decrease	$ 6,930,752

DIVIDENDS DECLARED

Stock, rate, period—	Payable.	Stock of record.
S. O. of N. Y., $4	Dec. 15	Nov. 24
Hoosac Cotton Mills, $2 q	Nov. 15	Nov. 4
Quissett Mills, $2 q	Nov. 15	Nov. 4
Butler Mills, $2 q	Nov. 15	Nov. 4
Cosden pfd, 1¾ q	Dec. 1	Nov. 15
Pitts Steel pfd, $1.75 q	Dec. 1	Nov. 15
N. H. & Mass. Elec., $1.50	Nov. 15	Nov. 14
Blackstone Val Gas, $1.25 q	Dec. 1	Nov. 15
Do pfd, $3 s a	Dec. 1	Nov. 15
Hart, Schaffner & M. 1½ q	Nov. 29	Nov. 18

Dividend of 75% Stock by Union Natural Gas

Pittsburgh, Pa., Nov. 3.—Directors of the Union Natural Gas company voted today to declare a stock dividend of 75 per cent in addition to the regular cash dividend, provided the stockholders at a meeting on Nov. 28 vote favorably upon a proposal to increase the capital stock from $10,000,000 to $20,000,000. The proposal, submitted by the directors, provides that the par value of the new stock shall be $25.00 instead of $100.00. The company's properties are chiefly in northwestern Pennsylvania, Ohio, West Virginia, and Indiana.

IN FOREIGN STOCK MARKETS.

LONDON, Nov. 3.—Bar silver, 33 13-16d per ounce. Money, 1¾ per cent. Discount rates, short and three months bills, 2 7-16 @2½ per cent.

PARIS.—Prices were firm on the bourse today. Three per cent rentes, 58f 30c; exchange on London, 64f 90c; 5 per cent loan, 76f 10c. The dollar was quoted at 14f 54c.

WOOL MARKETS.

BOSTON, Mass., Nov. 3.—The Commercial Bulletin tomorrow will publish wool quotations as follows: Ohio and Pennsylvania fleeces: Delaine unwashed, 56@57½c; fine unwashed, 49@51c; ½ blood combing, 53@54c; ⅜ blood combing, 51@53c. Michigan and New York fleeces: Delaine unwashed, 54@55c; fine unwashed, 46@48c; ½ blood unwashed, 50@51c; ⅜ blood unwashed, 50@51c; ¼ blood unwashed, 49@50c. Wisconsin, Missouri and average New England: Half blood, ...@...c; ⅜ blood, 48@50c; ¼ blood, 46@47c.

Scoured basis: Texas fine, 12 months, $1.30@1.35; fine 8 months, $1.15@1.22. California: Northern, $1.30; middle county, $1.15@1.20; southern, 95c@$1.00. Oregon eastern No. 1 staple, $1.30@1.33; fine and fine medium combing, $1.20@1.25; eastern clothing, $1.15@1.20; valley No. 1, $1.15@1.20.

Territory fine staple, choice, $1.35@1.38; ½ blood combing, $1.18@1.25; ⅜ blood combing, 97c@$1.00; ¼ blood combing, 85@90c. Pulled delaine, $1.25@1.30; AA, $1.15@1.20; A supers, $1.05@1.10; mohairs best combing, 60@65c; best carding, 50@55c.

While there is less reason for excitement in the wool market because of the narrowed supply of wool, there is no lack of strength. In fact, the market shows still a tendency upward, while advices from the goods markets indicate a healthy condition of affairs with rising prices.

COTTONSEED OIL.

NEW YORK, Nov. 3.—COTTONSEED OIL—Closed 10 to 15 points net higher. Sales, 35,200 barrels. Prime crude, 8.00c bid; prime summer yellow spot, 8.90@9.25c; December, 9.06c; March, 9.36c; May, 9.51c, all bid.

FOR SALE
6% Tax Exempt Bonds
$25,000 Sewer Improvement 2 to 10 year bonds at par. Illinois city of 3000. Tax exempt state and Federal. Prefer to sell entire lot.
ADDRESS S T 490, TRIBUNE.

???? IF NOT, WHY NOT ????

CONSIDER at this time the question of your business location for the future. Take the present opportunity of looking around and deciding while the weather is pleasant and a good selection of space is still available at moderate rentals.

BEAR in mind, as stated before, there is only a limited amount of space to be had, and later on there will not be enough office and business space to supply the demand, and the price will be higher.

INVESTIGATE for yourself and you will ascertain that if buildings were to be built today at the present cost of material and labor, you would have to pay considerably more than the present rentals, and there is absolutely no indication of any reduction for some time to come. A word to the wise should be sufficient.

PREPARE and get set for the greatest period of prosperity the United States has ever enjoyed. The wage earners of America are earning double (and more) than before the war; consequently they have double and more to spend.

CONFIDENCE is the mainstay of the country and has 100% weight in business problems. Without confidence and foresight you go backwards. Therefore it is to your interest to look around and decide NOW.

I HAVE a limited amount of desirable office space and business lofts in the loop district for immediate or May 1st possession, at moderate rentals.

IF YOU contemplate moving, will appreciate a call from you in person, or if you will phone, a representative will call to negotiate with you for the space desired.

J.L.KESNER
5 North Wabash Avenue — Telephone Randolph 4661
Office Open Until 5 P. M.

Keith Railway Equipment Co.
7% Equipment Trust Certificates
All Maturities
Inquiries Solicited
E. T. Konsberg & Co.
53 W. Jackson Blvd.
Wabash 3600

Established 1880
James E. Bennett & Co.
MEMBERS
New York Stock Exchange
New York Cotton Exchange
New York Produce Exchange
New York Curb Market
Chicago Stock Exchange
St. Louis Stock Exchange
Chicago Board of Trade
Kansas City Board of Trade
St. Louis Merchants Exchange
Minneapolis Chamb. of Com.
Winnipeg Grain Exchange
Winnipeg
New York—PRIVATE WIRES—Denver
New Orleans
ODD LOTS and CURB STOCKS
DENVER OIL STOCKS A SPECIALTY
332 S. La Salle St.
Harrison 6650

Proposals for concrete caisson breakwater—U. S. Engineer Office, Room 1201, 537 South Dearborn Street, Chicago, Illinois—Sealed proposals for constructing concrete caisson breakwater at Indiana Harbor, Indiana, will be received here until 10 a. m., November 6, 1922, and then opened. Further information on application.

ERRATIC ACTION IN GRAIN MARKET; VALUES DECLINE

BY CHARLES MICHAELS.

Grain values fluctuated in a most erratic manner, profit taking and closing of spreads and the making of new spreads being the main influence. The greater part of the news on wheat was construed as radically bullish, but had little effect, and the close was at net losses of ½@1c. Corn was off ⅜@⅝c, oats ¼@⅜c, and rye ¼@1⅛c.

There was a disposition in some quarters to look for a good reaction in all grains, but on the breaks good support was apparent, and the bulk of selling in wheat came from spreaders. A local operator was a good buyer of May wheat and after the latter had been secured, the December was sold, creating a heavy market at times. There was also selling and buying here against purchases and sales at Minneapolis and Winnipeg.

December at Minneapolis acted tight and went ½c over the May at the last against 2c discount on Monday, with mills and elevators active in changing over hedges, and there was also buying credited to eastern mills. A sale of 500,000 bu Manitobas was made by a Chicago house for expert late Thursday, but the seaboard failed to confirm much business. Cash wheat premiums here were easier and led to some selling toward the last.

Corn Market Unsettled.

Closing out of a long line of corn through commission houses in the early trading had unsettling influence on that grain the greater part of the day, but the undertone was not weak even though some change in sentiment was noticeable. December went to ¼c over May at once time and finished a fraction over. July showed the most weakness, with some buying of May and selling of that delivery. Export demand was reported as slow downstate, with Baltimore bids off ½c, and the basis on spot was easy. Reports from downstate indicated a more liberal supply of cars in some sections of Illinois.

Action of oats reflected that of other grains to a great extent. Trade was not large and the market easily influenced.

Longs were free sellers of rye and the market acted rather tired at times, although there was a good export demand with sales of around 500,000 bu at the seaboard, with Germany taking part of the grain. The two northwestern markets had 88 cars. Charters have been made for 400,000 bu rye from Duluth to Chicago so far.

Sharp Advance in Provisions.

Buying of ribs by houses with foreign connections found offerings light and made a sharp advance, the close being 57½c higher. Lard held within narrow limits and closed unchanged, buying by commission houses being offset by selling credited to leading packers. Liverpool lard was 3d to 1s 6d higher. Prices follow:

Lard.	High.	Low.	Close Nov.3, 1922.	Nov.2, 1922.	Nov.4, 1921.
January ..	9.72	9.67	9.70	9.70	8.90
March	9.87	9.85	9.85	9.85	9.15
May	10.02	9.97	10.00	10.00	9.35
Short Ribs.					
January ...	9.95	9.70	9.70	9.12	7.60

Baking Powder Company to Increase Capital

An increase in capitalization of the Calumet Baking Powder Co. from 2,000,000 shares of common stock to $6,000,000 of preferred stock and 250,000 shares of common stock of $10.00 par value, was approved by state authorities yesterday. Part of the proceeds from the preferred issue will be used to retire the old stock. The company continues in the control of W. M. Wright, who, under the new plan, is moved up from president to chairman of the board of directors, while his son, Warren Wright, is made president. There will be no public offering of the new stock.

PRODUCE MARKETS

Butter prices in Chicago advanced ½c on the top grades with a good demand. Eastern markets were quieter, although offerings were light, but the supply equaled requirements, and at Philadelphia declined ½c. The cheese trade was fair in the east, but slow in Chicago except for filling small lots, and prices were unchanged. Egg values were unchanged with a better trade and receipts of 3,317 cases, against 1,420 cases last year. Live spring chickens advanced ½c with receipts of all poultry 6 cars and 1,030 coops.

Potatoes were off 5@10c, with trade slower and receipts 104 cars with 351 cars on track. There were good supplies of all kinds of fruits with 299 cars of grapes, 28 cars of pears, 53 cars of onions, 21 cars cabbage, and 250 cars of apples on track.

WHOLESALE CREAMERY BUTTER PRICES

	Chicago— Whole milk.	Centralized.	New York.	Boston.	Philadelphia.
93 score	....	....	50½	....	51
92 score	.48½	....	49½	48½	50
91 score	.46½	....	48½	47	46½
90 score	.43½	43½	44½	44	42½
89 score	.40	39½	42½	41	39½
88 score	.37	....	39	39	37½
87 score	.35½	....	38	38	36½
86 score	.34½	....	....	37	....

BUTTER PRICES TO CHICAGO RETAILERS

Score—	Tubs.	Prints.	Cartons.
Best [92-94]	.50½-52	52 -53½	52½-54
Good [89-91]	.45½-47	47 -48½	47½-49

WHOLESALE CHEESE PRICES.

	Chicago.	*Wisconsin.	New York.	Philadelphia.
Flats	.25 -25½	....	26½-27	25½-26½
Twins	.24 -25	25½	......	25½-26
Cheddars	......	....	25½-26	......
S. dais	.24 -25½	25½	25½-26	26
D. dais	......	24½	......	......
Y. Ams	25	25½	......	......
Lghns	.25 -26	25½	......	27
Sq. pts	.26 -26½	25½	......	......

*Previous day.

POULTRY—WHOLESALE.

Fowls	17@20c	Turkeys	35c
Springs	18½c	Iced—	
Roosters	14c	Hens	21@23c
Ducks	15@20c	Springs	19@21c
Geese	20c	Roosters	16@17c

EGGS.

Extras	51@52c	Dirties	22@23c
Extras	35@46c	Checks	20@21c
Ord. firsts	30@33c	Storage—	
Miscel.	34@40c	Firsts	24@24½c

VEGETABLES.

Beets, 100 bunches	$ 1.00
Cabbage, home grown, crate	.50@ 1.50
Carrots, 100 bunches	1.25@ 2.00
Celery, box	.75@ .90
Cucumbers, hamper	3.00
Eggplant, crate, Florida	3.50@ 4.00
Green onions, bunch	.12½@ .15
Lettuce, head, crate	2.50@ 4.50
Onions, 100 lbs.	1.50@ 2.25
Peppers, bu	1.50@ 2.00
Radishes, 100 lbs.	1.50@ 2.00

POTATOES.

Round, white, 100 lbs.	.80@ .90
Early Ohios	.80@ 1.00
Sweet, hamper	.75@ 1.10

GREEN FRUITS.

Apples, bbl	4.00@ 6.00
Cranberries, Jersey, box	5.75@ 7.00
Grapes, small baskets	.20@ .25
Grapefruit, Florida, crate	3.50@ 4.50
Lemons, box	10.00@11.00
Oranges, box	6.50@10.50
Pears, bu	.50@ .65
Quinces, bu	1.00@ 1.25

DRESSED BEEF.

	No. 1.	No. 2.	No. 3.
Ribs	.33	19	10
Loins	.43	26	15
Rounds	.14½	12	9
Chucks	.11½	9	5
Plates	.7	6	3½

VEAL.

50@90 lbs.....9@10c | 100@110 lbs..13@15c
70@90 lbs.....11@12c | 125@175 lbs....5@8c

CASH·GRAIN NEWS

Export sales of 600,000 bu Manitoba wheat were reported at the seaboard, including direct sales, and 160,000 bu hard winter at the Gulf, said to have been short covering. A Chicago house sold 500,000 bu Manitobas. Corn sales were around 100,000 bu, and rye 400,000@500,000 bu. There were intimations of export inquiries for 50,000 brls flour at New York, but confirmation of sales was lacking.

Chicago cash handlers sold 40,000 bu wheat, 115,000 bu corn, and 110,000 bu oats to the domestic trade, and 25,000 bu wheat, 220,000 bu corn, 30,000 bu oats and 15,000 bu rye to exporters, in addition to 225,000 bu rye sold late Thursday.

Premiums on winter wheat here were ½@1c lower, with No. 2 red 5@5½c and No. 2 hard 2c over December. Receipts 48 cars. Southwestern markets were unchanged to 1c higher, and Omaha 1c lower. At Minneapolis premiums were 1@2c higher.

Demand for cash corn was fair, with basis about unchanged, as compared with the December. Bulk of the trade in No. 2 mixed was at 2½@2⅝c, yellow at 3@3¼c, and white at 2¾@3c over December. Receipts 205 cars. Outside markets 1c lower to ½c higher.

Offerings of cash oats were not large, and with a fair demand the basis showed little change as compared with futures. No. 2 white sold at 1⅞@2¼c, and No. 3 white at ½@1c over December. Receipts 93 cars.

Range of cash grain prices in leading markets follow:

WHEAT.

	Chicago.	Kansas City.	St. Louis.
No. 2 rd.	....	1.18@1.19	1.30
No. 3 rd.	1.20⅜	....	1.27¼@28
No. 4 rd.	....	1.10	1.19@1.20
No. 1 hd.	1.19⅜	....	....
No. 2 hd.	1.17@1.35½	1.18@1.24	1.20@1.21
No. 3 hd.	....	1.17@1.23	1.19
No. 4 hd.	....	1.16@1.17	....
	Chicago.	**Winnipeg.**	**Minneapolis.**
No. 1 nr.	1.21@1.29¾	1.05⅞	1.17@1.23
No. 2 nr.	1.28	1.04⅛	1.12@1.19
No. 3 nr.	....	1.02	1.08@1.15

CORN.

	Chicago.	Omaha.	Peoria.
No. 2 mx.	71 @71¾	66½@67½	....
No. 3 mx.	68 @71	....	....
No. 4 mx.	69¼@70½	66	69½
No. 2 yel.	70½@71¾	68 @69	70 @72
No. 3 yel.	69 @71½	....	69½@70
No. 4 yel.	66 @71¼	....	69½
No. 2 wh.	70¼@71¾	67½	....
No. 3 wh.	68 @71¼	....	....
No. 4 wh.	65½@70½	....	69½
	Milwaukee.	**Kansas City.**	**St. Louis.**
No. 2 mx.	71	73½	72 @72½
No. 3 mx.	....	73	....
No. 2 yel.	71½	73½@74	74 @74½
No. 3 yel.	....	....	71 @73½
No. 4 yel.	....	....	72
No. 2 wh.	....	73½@74	72 @72½
No. 3 wh.	....	....	70 @72
	Minneapolis.	**Buffalo.**	**Toledo.**
No. 2 yel.	69 @71	83	79 @80
No. 3 yel.	67 @69	82	....
No. 2 mx.	67 @69	....	....

OATS.

	Chicago.	Kansas City.	St. Louis.
No. 2 wh.	44 @45	....	45
No. 3 wh.	42¾@43¾	44½@45	44½@45
No. 4 wh.	42⅝@43½	44	....
	Milwaukee.	**Omaha.**	**Minneapolis.**
No. 2 wh.	....	42½	38 @41
No. 3 wh.	43¼@43¾	42 @42⅝	36½@39
No. 4 wh.	42¼@42¾	41½	34 @37
	Buffalo.	**Toledo.**	**Peoria.**
No. 2 wh.	51½	49 @50	44¼
No. 3 wh.	50	....	43

RYE, BARLEY, AND FLAX.

	Rye.	Barley.	Flax.
Chgo.	...83 @85	61 @69	2.57½
Milw'kee.	84½	61 @70	....
Minn'lis	..76 @79½	49 @62	2.55@2.61
Duluth	77⅜	48 @61	2.57½

CLOVER AND TIMOTHY.

	Cash.	March.
Clover—		
Chicago, per 100 lbs	15.00@21.00	......
Toledo, per 60 lbs	13.00	13.10
Timothy—		
Chicago, per 100 lbs	6.00@ 6.50	......
Toledo, per 45 lbs	3.45	3.65

CHICAGO GRAIN INSPECTION

Official receipts at Chicago Friday:

	No. 1 and 2.	No. 3.	No. 4.	Lower grades.	Total cars.
Winter	18	4	....	10	32
Spring	5	1	....	....	6
Durum	6	1	....	....	7
Mixed	2	1	....	....	3
Total	31	7	....	10	48
Corn	88	43	26	48	205
Oats	28	45	13	7	93
Rye	11	9	2	....	22
Barley	1	5	8	3	17

GRAINS·IN·ALL MARKETS

December Wheat.	Open.	High.	Low.	Close Nov.3, 1922.	Nov.2, 1922.	Nov.4, 1921.
Chgo	1.16½	1.17	1.15¼	1.15½	1.16½	1.01
St L.	1.15⅝	1.16⅝	1.14⅛	1.14⅞	1.15⅞	98⅜
K Cy.	1.08⅜	1.09⅜	1.07⅞	1.08	1.08⅞	93¾
Mpls	1.11⅝	1.12⅛	1.11⅜	1.11⅜	1.11⅞	1.13
*Dlth	91⅝	92⅝	91⅜	92¼	92¼	85⅝
Wpg	99¼	1.00⅝	99½	99⅝	1.00	1.00⅝
†L'pl	1.39	1.39	1.38⅝	1.39	1.39¾	......
May Wheat.						
Chgo	1.14¼	1.14⅝	1.13¼	1.13¼	1.14	1.06
St L.	1.13⅜	1.13⅜	1.12⅜	1.12⅞	1.13⅜	1.04⅞
K Cy.	1.06⅝	1.07¼	1.06⅛	1.06¼	1.07	98⅜
Mpls	1.11⅝	1.12⅝	1.11⅝	1.11⅝	1.11⅜	1.13
*Dlth	93	93⅝	92⅝	93¼	93⅛	......
Wpg	1.03⅜	1.04⅝	1.03⅝	1.03⅝	1.04⅛	1.06¼
L'pl	1.29½	1.29⅛	1.29⅛	1.29⅛	1.29⅛	......
‡Lpl	1.32¼	1.32¼	1.31⅝	1.31⅞	1.32	......
July Wheat.						
Chgo	1.05¼	1.05⅝	1.04½	1.04⅝	1.05¼	......
St L.	1.03⅝	1.03⅝	1.03	1.03¼	1.03⅜	......
K Cy.	98½	98⅝	98	98⅛	98⅜	......
Wpg	1.02½	1.03	1.02	1.02⅛	1.02⅝	......
December Corn.						
Chgo	68⅛	68⅞	67⅞	68	68⅝	46½
St L.	68	68⅝	67⅝	68	68⅛	43⅜
K Cy.	65⅞	66½	65⅝	65½	66	38⅜
May Corn.						
Chgo	68⅛	68⅜	67⅞	67⅞	68⅜	51⅜
St L.	67⅞	68⅝	67⅜	67⅞	67⅞	49⅝
K Cy.	66⅛	66½	65⅝	65½	66⅛	44
July Corn.						
Chgo	67⅞	68¼	67¼	67⅝	68⅛	......
St L.	67⅝	68	67⅝	68	67⅞	......
K Cy.	66⅛	66½	65⅛	65¼	66⅛	......
December Oats.						
Chgo	42⅝	42⅝	42⅛	42⅝	42½	31¼
St L.	......	......	......	44	43½	31¼
Mpls	34⅛	34⅝	34	34	34⅝	26⅛
Wpg	40⅛	40⅛	40	40	40⅛	37¼
May Oats.						
Chgo	42⅛	42⅝	41⅞	42	42¼	36⅛
St L.	......	......	......	44	43⅝	36
Mpls	36⅛	36¼	35⅝	35⅞	36⅛	36⅞
Wpg	43⅛	43⅛	42⅝	42⅝	43⅛	40⅝
July Oats.						
Chgo	39⅝	39⅝	39⅛	39¼	39⅞	......
December Rye.						
Chgo	84¼	84⅛	83⅛	83⅝	84½	73⅞
Mpls	73⅛	74	73⅛	73⅝	73⅝	65⅝
May Rye.						
Chgo	83⅛	83⅛	82½	82⅝	83	78⅛
Mpls	75	75⅛	74⅝	74⅝	75⅛	70
December Barley.						
Chgo	......	......	......	67	67	......
Mpls	54	54½	54	54¼	54⅛	45
Wpg	52⅝	53	52⅝	52⅞	52⅝	53⅛
December Flaxseed.						
Dlth	2.42	2.44	2.42	2.43⅜	2.42½	1.79½
Mpls	2.45½	2.49	2.42	2.47⅝	2.44½	......
Wpg	2.02½	2.03½	2.01½	2.03¼	2.03⅜	1.73

*Durum. †Exchange $4.46; previous day, $4.46; ‡March.

WESTERN MEAT STOCKS

Stocks of meats and lard at western packing points, as arranged by John Tradewell & Co., with last three figures omitted, except in lard:

	Nov. 1, 1922.	Oct. 1, 1922.	Nov. 1, 1921.
Mess pork	625	701	954
Other pork	22,091	30,647	20,164
Total brls	22,716	31,348	21,118
P. S. lard—new	3,572	38,289	3,157
P. S. lard—old	9,941	....	9,111
Other lard	7,048	9,614	8,676
Total lbs	20,561	47,903	20,945
Dry Salt—			
Short ribs	284	1,535	5,188
Short clears	527	1,379	3,016
Extra clears	1,305	2,099	2,024
Extra ribs	368	696	588
Fat backs	4,193	8,029	5,497
Shoulders	2,252	1,638	1,037
Bellies	27,869	37,583	39,698
Other cuts	14,804	19,810	12,507
Total lbs	51,605	72,772	69,561
Pickled—			
Hams	47,971	54,774	30,406
Skinned hams	40,646	38,363	26,688
Picnics	11,781	19,206	4,898
Shoulders	538	489	471
Bellies	19,927	22,211	16,647
Total lbs	120,864	135,045	79,112
Total cuts	172,470	207,817	148,674

OUTSIDE PRODUCE MARKETS.

NEW YORK, Nov. 3.—EGGS—Firmer; receipts, 10,433 cases; New Jersey hennery whites, locally candled, extras, 90c; state, nearby and nearby western hennery whites, firsts to extras, 66@85c; Pacific coast whites, extras, 75@77c; Pacific coast whites, firsts to extra firsts, 65@72c. POULTRY—Live, steady; prices unchanged. Dressed, irregular. Western chickens, 24@40c.

KANSAS CITY, Mo.—EGGS AND POULTRY—Unchanged.

ST. LOUIS, Mo.—EGGS — Unchanged. Springs, 19c; turkeys, 37c.

·WORLD'S·GRAIN·MARKET·NEWS·

It was the belief of a number of traders and commission houses that prices for grains might sag a little more before another upturn. To them the markets have acted strained for several days, and they were disposed to look for a little more selling, which will place the trade in a better position to take the buying side. In all, the sentiment is mixed, and the friends of the market are willing to see a recession, as they believe that it will place it in a more healthy position for another upturn.

As today will be a short session and there will be no board Tuesday, the trade is expected to go slow on either side. Longs have been the best sellers for the last two days, and a covering movement might make a sharp upturn.

Several of the largest cash houses have been good buyers of December and sellers of May corn at even to ⅛c premium for the December. Apparently they are getting their hedges into the May.

Realizing sales of December wheat were a feature yesterday. At the same time May was bought by the same houses who sold December. The December dropped from 2⅜c to 1⅝c over May and at the close was 2c over. It is said that there is likely to be a further reduction in the premium, and a few operators expect to see the two months even, and possibly December may go to a discount.

Reports from down state said cars were more plentiful on the Kankakee division of the Illinois Central railroad than at any time in two months. This increased country offerings of corn in that section. Reports from the railroads in general were that they are far behind in their orders, and expect to be for some months.

Vessel agents say there are two cargoes with 400,000 bu rye under charter from Duluth to Chicago. Reports from Buffalo said that nearly 8,000,000 bu of grain were afloat in the harbor there.

Lard stocks at western packing points decreased 27,342,000 lbs last month, compared with a loss of 23,625,000 lbs last year. The aggregate is 20,561,000 lbs, against 20,945,000 lbs last year. Meat stocks decreased 35,347,000 lbs, against 43,268,000 lbs last year. Totals are 172,470,000 lbs, against 148,674,000 lbs last year.

Germany has asked the reparations commitee for a loan of $125,000,000 with which to stabilize its exchange. It had little or no effect as a market factor. A Chicago statistician figures that 1,000,000 bu wheat at the present rates of exchange on Germany would cost 7,500,000,000 marks.

Argentine crop reports were favorable and the estimated surplus of wheat is 144,000,000 bu. Shipments so far this year aggregate 129,400,000 bu, against 57,000,000 bu the previous year. At rate it is shipping it will have exported more than the present estimated surplus by Jan. 1.

There was said to have been a large line of December wheat sold and May bought by a local operator who has been bullish for a week.

Government reports show that 50.1 per cent of the wheat crop this year had been marketed by Sept. 30, compared with 57 per cent last year and 41.1 per cent two years ago. Kansas has marketed 52 per cent of its crop, against 64 per cent last year and 39 per cent two years ago, while Nebraska marketed 52 per cent, against 61 per cent last year. In Illinois 73 per cent of the crop has been marketed, against 69 per cent last year. Without exception the leading states have marketed more wheat than two years ago.

In commenting on the reported marketing of wheat, a well known New York exporter wired that it was decidedy above the expectations of the trade, and was materially in excess of the quantities shown as moved during the period when the grain corporation kept exact records. The general view of the trade was that the statement was radically bullish in view of the lack of accumulations at terminal markets.

It is figured that the four northwestern states had 193,000,000 bu spring wheat to be marketed on Aug. 1, by J. E. Bennett & Co.'s Minneapolis correspondent. By Oct. 21 about 113,000,000 bu of this quantity had left farms, suggesting reserves of 80,000,000 bu. On the basis of average flour output alone, the statistics indicate that northwestern mills must secure 103,000,000 bu wheat from other territory.

METAL MARKETS.

NEW YORK, Nov. 3.—COPPER—Steady. Electrolytic, spot and futures, 13⅝@13¾c. TIN—Strong; spot, $37.25; futures, $37.50. IRON—Steady; prices unchanged. LEAD—Firm; spot, 7.00@7.15. ZINC—Quiet; East St. Louis, spot an nearby delivery, 7.10@7.15c. ANTIMONY—Spot, 6.75c.

LONDON.—COPPER—Standard, spot, £62 15s; futures, £63 12s 6d; electrolytic, spot, £70; futures, £70 10s. TIN—Spot, £183 17s 6d; futures, £184 7s 6d. LEAD—Spot, £26; futures, £24 15s. ZINC—Spot, £37 10s; futures, £35 10s.

ST. LOUIS, Mo.—LEAD—Higher at 6.85c. ZINC—Firm at 7.10c.

GRAIN STATISTICS

Argentine exports of wheat were smaller and of corn larger than expected. Flaxseed clearances aggregated 576,000 bu, including 120,000 bu to America. Details follow:

	Wheat.	Corn.	Oats.
This wk...	1,676,000	4,848,000	147,000
Last wk...	1,435,000	3,372,000	210,000
Last yr...	217,000	1,441,000	109,000
Since Jan.	1,129,440,00	81,970,000	19,780,000
Year ago..	57,167,000	94,801,000	24,977,000
Visible supply—			
This wk ..	1,850,000	8,000,000	....
Last wk...	1,850,000	7,600,000	....
Last yr...	2,590,000	4,000,000	....

North American exports of wheat and flour, as compiled by Bradstreet's, increased nearly 2,000,000 bu over the previous week. Details follow:

	Wheat & flour, bu.	Corn, bu.
This week	11,959,000	4,886,000
Last week	9,976,000	2,823,000
Last year	8,031,000	1,640,000
Since July 1	167,284,000	45,017,000
Year ago	176,311,000	45,566,000

DRY GOODS MARKETS.

NEW YORK, Nov. 3.—Cotton goods were stronger today but without much increase in the volume of sales. Yarns were higher and silks continued active. Heavy wool goods were reported irregular in consequence of pressure to clean up small stocks. Burlaps were slightly firmer with Calcutta reported up for the day on all Hessians. Linens were in better demand.

TRADE REVIEWS OF WEEK

Dun's review of Chicago trade says:

"Fall retail trade, which gathered impetus during several weeks of exceptionally fine Indian summer weather, was in full swing in the first few days of the week, but toward the end was checked somewhat by less favorable conditions. Seasonable goods, however, continue to move in satisfactory volume. In nearly all merchandise departments prices are firm and the tendency toward higher levels is marked. Wholesale orders are running a little ahead of those for the corresponding time last year, especially those from road forces, and distribution of merchandise also shows improvement. Buying for the holidays and for spring is broadening. Collections show improvement and are satisfactory. More merchants from the interior are in the city markets."

The John V. Farwell company says:

"Wholesale dry goods business for October shows gain over corresponding month last year in collections and number of buyers in market. The general business situation continues to improve, with manifestation of better supply and employment conditions throughout the country."

Bradstreet's review says:

"A more active trade with wholesalers, retailers, and increased activity among manufacturing interests is pronounced in many lines. Distribution of merchandise among retailers is ahead of last year's. Dry goods jobbers had a larger run of orders, both for immediate and forward shipment. The general dry goods business for October exceeded last year. Cotton goods are stronger, with the advance in raw material. All other commodities are moving into consumption in seasonal volume. Collections are improved."

Marshall Field & Co. say:

"Current wholesale distribution of dry goods was far in excess of the corresponding week of 1921. Orders from our road salesmen, both for immediate and future shipment, were also considerably larger than a year ago, and there were more customers in the market. Collections improved considerably during the last week."

HAY TRADE GOOD

Hay met good sales, with supply not large, arrivals being 26 cars timothy, 1 car alfalfa, 6 cars Nebraska and 3 cars South Dakota prairie, and 1 car straw. No. 1 timothy, $21.00@23.00; No. 2 at $17.00@21.00; No. 3 timothy and sample hay, $12.00@15.00; No. 1 light clover mixed, $20.00@21.00; No. 1 clover mixed and No. 1 clover, $17.00@19.00; alfalfa, $25.00@27.00; southwestern, Nebraska, and Dakota prairie, $20.00@21.00; other prairie, $13.00@15.00; packing, $10.00@12.00; rye straw, $12.00@13.00; oat, $11.00@12.00; wheat, $9.00@10.50 per ton.

[ADVERTISEMENT] [ADVERTISEMENT] [ADVERTISEMENT] [ADVERTISEMENT]

For SHERIFF—

☒ JAMES M. DAILEY

One Office for One Man at One Time

Endorsed by All Chicago Newspapers when a Candidate for Reelection as Sanitary District Trustee in 1918.

Commended by Civic Organizations for a Record of Real Efficiency and Energy.

Committed to a Policy of "Common Honesty and Common Sense in Public Office."

James M. Dailey as Sanitary District Trustee DID

Establish a Budget System in Sanitary District Business Affairs!

Eliminate One-Man Power Over Employes!

Increase the Street Lighting System at Low Cost to the Taxpayers!

Work to Provide Sanitary Sewage Systems to Cook County Communities Surrounding Chicago!

Materially Aid in Establishing Recreational Centers for Cook County Citizens!

Secure Co-operation of Packers in Sanitary Disposal of Trade Wastes!

Serve Six Years as Sanitary Trustee and Three Terms as Alderman, Free from Scandal!

James M. Dailey AS SHERIFF WILL

Be Sheriff—and Nothing More!

Co-operate with All Other County Officers—but Lean on None!

Help to Reduce Taxes by Eliminating Extravagance, Waste and Careless Spending of Public Money!

By Honest Road Patrol Make Cook County Highways Safe for Citizens to Travel!

Provide Additional Protection for County School Sites and Busy Cross-Roads!

Substitute Real Road Patrol for Shams and Speedtraps!

Insist on Efficiency and Courtesy in All Departments of the Office!

Clean Up County Jail Conditions!

Common Honesty and Common Sense in Public Office

RESORTS—FOREIGN
Ocean Travel.

AROUND THE WORLD

The 50th Anniversary of our first Around the World tour will be an epoch in travel. All the varied experience of over 80 years, every ramification of our world-wide organization, every facility that modern ingenuity can suggest, will be employed to make

THE GOLDEN JUBILEE CRUISE
—LIMITED TO 400 GUESTS—
an unparalleled, never-to-be-forgotten four months' holiday.

Sailing from New York January 24 Returning May 31
by the specially chartered, oil-burning
NEW CUNARD STEAMSHIP
"SAMARIA"

The gorgeous itinerary of 30,000 miles embraces: Mediterranean cities and Egypt—four weeks in India, Dutch East Indies, and Straits Settlements—Saigon in Indo-China, the Philippines, and China—two weeks in Spring-crowned Japan—Hawaii, San Francisco, and Panama Canal.

We suggest prompt reservations.
Literature and full information on request.

Other Current Programs include tours to CALIFORNIA and HAWAII. Fall tours to EUROPE, tours to JAPAN, CHINA, AROUND the WORLD, SOUTH AMERICA; to the MEDITERRANEAN with EGYPT and THE NILE, HOLY LAND, etc.

THOS. COOK & SON
CHICAGO
203 So. Dearborn St., Corner Adams

CLARK'S 3rd CRUISE, JAN. 23, 1923
ROUND THE WORLD
S. S. "Empress of France," 18,481 gross tons. Clark is the only Tourist Agent who has ever run a Cruise Round the World by chartered steamer.
4 MONTHS, $1,000 and up
Including Hotels, Drives, Guides, Fees, etc.
CLARK'S 19th CRUISE, FEB. 3, 1923
TO THE MEDITERRANEAN
By Specially Chartered Sumptuous S. S. "EMPRESS of SCOTLAND" oil burner, 25,000 gross tons; 65 DAYS CRUISE, $600 and up; 19 days in Egypt and Palestine; Spain, Athens, Rome, etc.
FRANK C. CLARK, Times Bldg., New York.
Scott's Universal Marine Agency, 142 S. Clark; J. D. O'Leary Agency, 103 W. Monroe; R. S. Elvertsy, 40 N. Dearborn St.; T. & S. Tours Co., 58 W. Jackson.

AUSTRALIA
NEW ZEALAND—SOUTH SEAS
Via Tahiti and Rarotonga. Mail passenger service from San Francisco every 28 days. Special South Seas—Australasia Tour. $565 first class, round trip. Send for booklet.
UNION S. S. CO. OF NEW ZEALAND
239 California Street San Francisco
J. P. Robertson, 111 W. Jackson Blvd.
Thos. Cook & Son, 103 S. Dearborn St.

HOLLAND AMERICA LINE
NEW YORK TO ROTTERDAM
Via Plymouth, Boulogne-Sur-Mer
Ryndam ....Nov. 11 Dec. 23
VOLENDAM [new] Nov. 21 ....
Noordam ....Dec. 2 Jan. 6
Rotterdam ....Dec. 9 ....
Passenger Office, 138 N. La Salle St., Chicago

CONTE ROSSO
—LARGEST & FASTEST—
MEDITERRANEAN OILBURNER (new)
Special Winter Voyages De Luxe to Madeira, Gibraltar, Monaco, Genoa, Naples, Jan. 17 and Feb. 24, 1923. Earlier sailings and information apply
LLOYD SABAUDO LINE,
312 So. Clark St. Chicago

ROYAL MAIL LINE
GERMANY — FRANCE — ENGLAND
Frequent Sailings—Moderate Rates
THE ROYAL MAIL STEAM PACKET CO.
117 W. Washington St., Chicago

RESORTS—FOREIGN
Ocean Travel.

NEW YORK to EUROPE on U.S. Government Ships
Sailings from Piers 3 and 4, Hoboken
To Plymouth—Cherbourg—Bremen
President Fillmore .....Nov. 4 Dec. 9
America ....Nov. 11 Dec. 13
President Harding .... Dec. 23
President Roosevelt ....Nov. 18 Dec. 30
George Washington ....Nov. 28 ....
To Cobh (Queenstown)—Plymouth—Cherbourg—London
President Van Buren...Nov. 8 Dec. 12
President Polk ....Nov. 15 Dec. 20
President Garfield .....Nov. 22 Dec. 27
President Adams ....Dec. 6 ....
To Bremen—Danzig
President Arthur ....Jan. 6 ....
United States Lines
Moore & McCormack Co., Inc.
Roosevelt Steamship Co., Inc.
45 Broadway, New York
110 So. Dearborn St., Chicago
92 State St., Boston, Mass.
Managing Operators for
U. S. SHIPPING BOARD
For Booklet Address U. S. Lines
45 Broadway, New York

SEATTLE TO THE ORIENT on U.S. Government Ships
Over the Short Northern Route
Yokohama, Kobe, Shanghai, Hong Kong, Manila in express time. American vessels, providing unexcelled American food, service, comfort. Sailings from Pier B, Smith's Cove Terminal, Seattle, Wash.
President Jackson..............Nov. 11
President Grant..................Nov. 25
President Jefferson.............Dec. 9
President Madison..............Dec. 21
President McKinley.............Jan. 2
And every 14 days thereafter
For descriptive booklet address local agent or
ADMIRAL-ORIENTAL LINE
112 W. Adams St., Chicago. Tel. Rand. 7739
L. C. Smith Bldg., Seattle, Wash. 17 State St. New York City. Phone Bowling Green 9234
Managing Operators for
U. S. SHIPPING BOARD

Australia
OCEANIC STEAMSHIP CO.
Fast U. S. Mail S. S. Sonoma, Ventura, 10,000 tons, Lloyd's 100 A1. Delightful service. Sydney Short line Samoa. (HONOLULU, $220 R. T.) Pacific Tours, $565, 1st class. Ventura sails Nov. 21, Sonoma sls Dec. 19. OCEANIC LINE, 2 Pine St., San Francisco, Cal. or H. E. Kleinsasel, 112 W. Adams St., Chicago.

AUSTRALIA
HONOLULU, SUVA, NEW ZEALAND
The Well Equipped Royal Mail Steamers.
NIAGARA [20,000 tons]....Nov. 24 Jan. 26
MAKURA [13,500 tons]....Dec. 22 Feb. 23
Sail from Vancouver, B. C.
For fare, etc., apply Can. Pacific Railway, 140 So. Clark St., Chicago, or to Canadian Australian Line, Winch Building 741 Hastings St. West Vancouver, B. C.

Scandinavian American Line
DENMARK—NORWAY—SWEDEN
Passenger Office, 27 Whitehall St., N. Y.

STRONG OPE[N] BUT HOG MA[RKET] HAS WEAK F[INISH]

CHICAGO LIVE ST[OCK]

Prices of live stock in Chica[go] follow:

HOGS.
Bulk of sales.......
Heavy butchers.......
Butchers, 185@250 lbs.......
Heavy and mixed packing.......
Rough heavy packing.......
Medium weights.......
Light bacon, 160@190 lbs.......
Selected, 140@155 lbs.......
Pigs, 70@135 lbs.......

CATTLE.
Prime steers, 1,200@1,600 lbs..
Good to choice, 1,100@1,500 lbs
Poor to good, 900@1,400 lbs..
Low grade killing steers.......
Bulk of beef steers.......
Yearlings, 700@1,100 lbs.......
Fat cows and heifers.......
Canning cows and heifers.......
Poor to choice bulls.......
Stockers and feeders.......
Poor to fancy calves.......
Western range steers.......

SHEEP AND LAMBS.
Western lambs.......
Native lambs.......
Lambs, poor to best culls.......
Feeding lambs, fair to best.....
Feeding yearlings.......
Ewes, poor to best.......
Yearlings, of all grades.......
Wethers, poor to best.......

COMPARATIVE FIGURES
Hogs—Bulk of sales yesterday..$
One month ago.......
Bulk of beef steers yesterday..
One month ago.......
One year ago.......
Western lambs, yesterday.......
One month ago.......
One year ago.......

Starting in strong, the hog[s] yesterday weakened, with [the] lowest point of the day. Arm[our] Swift houses purchased [...] leaving 7,000 in the pens. [...] at $8.65 and general average [...] stood same as the previous d[ay] [...]ing grades averaging 350@450 [...] scare, while 200@250 lb avera[ges] plentiful. Some 80 lb "roasti[ng] [...] sold at $8.75.

Only 4,000 cattle arrived yeste[rday] quality unusually poor compa[red] earlier in the week. It was a "[...] catch can" trade at lowest pric[es] week. Nothing sold above $1[...] fancy steers are quotable [...] While the choicest beeves a[...] changed for the week some of [...] fed steers are as much as $1.[...] Butcher stock closed 25@50c [...] week ago and calves 50c@$1.00 [...]

Lambs Close Lower.

Lamb values were unchanged [...] with Thursday, but reflected [...] 75c decline, comparing with a w[eek] when top natives brought $14.6[...] butchers, as against a packer [...] terday of $13.75. Offerings y[...] were practically all feeding sh[...] lambs, carrying only plain qualit[y] [...]ing ewes brought $5.25@5.35 and [...] lambs averaging 50@55 lbs, $13.[...] Choice 91 lb fed yearling wether[s] [...] at $12.00 and fancy light at $12.[...]

Seven western markets receive[d] [...] cattle, 54,000 hogs and 21,000 [...] against 14,000 cattle, 62,000 hogs [...] 000 sheep the previous Friday an[d] [...] cattle, 65,000 hogs and 18,000 [...] year ago.

Receipts at Chicago for today [es]timated at 2,500 cattle, 8,000 ho[gs] [...] 2,000 sheep, against 892 cattle, 6,[...] and 1,573 sheep the correspondin[g] day a year ago.

Yesterday's Hog Purchase[s]

Hog purchases yesterday by [...] packers and others follow:

Armour & Co...1,000 | Miller & Har[...]
Anglo-Am ..... 800 | Independent [...]
Swift & Co..... 900 | Wm. Davies. [...]
Hammond Co... 700 | Brennan P. C[o.] [...]
Morris & Co....3,000 | Agar P. Co. [...]
Wilson & Co.....2,200 | Butchers [...]
Boyd-Lunham ..1,000 |
Western P. Co..2,500 | *Total [...]
Roberts & Co...1,200 | Holdover [...]

*Including 1,400 forwarded to S[...] 800 to Morris from outside marke[ts]

LIVE STOCK MOVEMENTS AT C[HICAGO]

Receipts—	Cattle.	Calves.	Hogs.
Thur., Nov. 2..	12,751	2,877	33,29[...]
Est., Nov. 3...	4,000	1,000	22,00[...]
Week so far..	80,433	13,072	150,40[...]
Week ago.....	81,351	14,423	125,58[...]
Year ago.....	52,000	12,112	142,46[...]
Shipments—			
Thur., No. 2..	6,446	111	3,03[...]
Est., Nov. 3..	3,500	100	4,50[...]
Week so far..	28,054	970	19,96[...]
Week ago.....	28,284	2,321	21,93[...]
Year ago.....	19,520	761	35,96[...]

RECEIPTS AT TWENTY MARK[ETS]

Combined receipts of cattle, hogs, [...] at twenty markets follow:

	Cattle.	Hogs.
Est. Nov. 3	32,000	96,000
Week ago..	34,000	104,000
1921	17,000	101,000
1922 to dte.	11,648,000	27,134,000
1921	10,127,000	26,878,000
1920	11,744,000	26,804,000
1919	13,712,000	29,636,000

OUTSIDE LIVE STOCK MARK[ETS]

HOGS.

Unevenness of values at outside [...] ranged from 25c lower to 25c hig[her] [...] top in Buffalo 25c lower at $9.00. Pi[...] reports a top of $9.10. Receipts an[d] [...] follow:

	Receipts.	Top.	
Kansas City...	7,000	$ 8.15	$ 7.7[...]
Omaha	3,000	8.15	7.1[...]
St. Louis......	10,000	8.55	8.3[...]
St. Joseph.....	3,000	8.10	7.5[...]
Sioux City....	3,000	8.00	7.2[...]
Indianapolis ..	9,000	8.70	8.6[...]
East, Buffalo..	8,000	9.00	8.9[...]
Pittsburgh	6,000	9.10	9.0[...]
Cleveland	5,000	8.75	8.6[...]
Cincinnati	5,500	8.60	8.5[...]
St. Paul.......	6,000	8.00	7.2[...]
Louisville	1,500	8.40	8.2[...]

CATTLE.

All classes ruled steady to weak a[t] [...] centers. Receipts and prices follow:

	Receipts.	Beef steers.	
Kas. City.....	7,000	$6.30@13.00	$3.7[...]
Omaha	2,500	6.25@12.60	3.[...]
St. Louis......	5,400	6.00@12.75	3.[...]
St. Joseph...	2,500	6.10@12.25	3.[...]

SHEEP.

Sheep and lambs sold generally stea[dy] [...] top in Buffalo at $14.00. Receipts an[d] [...] follow:

	Receipts.	Lambs.	
Kas. City..	2,000	$11.25@13.00	$4.5[...]
Omaha	4,000	11.40@13.50	4.2[...]
St. Louis..	500	11.35@13.60	4.6[...]
St. Joseph.	1,000	11.00@13.25	4.5[...]
E. Buffalo.	800	12.25@14.00	[...]

CORPORATION EARNING[S]

HAVANA ELECTRIC RAILWAY, [LIGHT] AND POWER.

Reports for Sept.—	1922.	
Oper. revenue	$1,028,804	$1.[...]
Net oper. revenue....	525,363	
Surplus after chgs....	442,244	
Balance after s. f....	417,644	
For nine months—		
Operating revenue ..	9,623,238	9.[...]
Net oper. revenue....	4,874,621	3.[...]
Surplus after charges	4,180,770	3.[...]
Balance after s. f....	3,972,491	2.[...]

MULLINS BODY CORPORATIO[N]

For nine months ended Sept. 3[0] [...] sales, $1,692,687; net sales, $1,692,6[...] of sales, $1,436,831; gross profits, $2[...] general expenses, etc., $118,931; op[erating] profit, $136,849; interest and discou[nt] [...] $11,777; net profits, $125,072; div[idends] [...] $58,200; surplus, $66,872.

PITTSBURGH STEEL.

Reports for quarter ended Sept. 3[0] [...] sales of $5,381,129, increase of $1,[...] over same period last year. After dedu[ctions] including income taxes, there was a d[...] $9,036, compared with a surplus of [...] last year.

STRONG OPENING, BUT HOG MARKET HAS WEAK FINISH

CHICAGO LIVE STOCK

Prices of live stock in Chicago yesterday follow:

HOGS.

Bulk of sales	$ 7.85@ 8.50
Heavy butchers	8.40@ 8.65
Butchers, 185@250 lbs.	8.25@ 8.65
Heavy and mixed packing	7.20@ 8.05
Rough heavy packing	6.90@ 7.15
Medium weights	7.80@ 8.20
Light bacon, 160@190 lbs.	8.20@ 8.50
Selected, 140@155 lbs.	8.25@ 8.45
Pigs, 70@135 lbs.	6.75@ 8.75

CATTLE.

Prime steers, 1,200@1,600 lbs.	13.00@13.40
Good to choice, 1,100@1,500 lbs	8.25@12.75
Poor to good, 900@1,400 lbs.	6.00@10.00
Low grade killing steers	3.75@ 5.90
Bulk of beef steers	8.75@12.00
Yearlings, 700@1,100 lbs.	9.00@13.00
Fat cows and heifers	3.75@10.00
Canning cows and heifers	1.75@ 3.40
Poor to choice bulls	3.25@ 7.50
Stockers and feeders	4.25@ 7.75
Poor to fancy calves	6.00@10.75
Western range steers	4.00@ 8.50

SHEEP AND LAMBS.

Western lambs	11.75@13.90
Native lambs	11.00@14.00
Lambs, poor to best culls	9.00@11.00
Feeding lambs, fair to best	12.50@13.85
Feeding yearlings	9.25@11.50
Ewes, poor to best	5.00@ 7.75
Yearlings, of all grades	9.50@12.35
Wethers, poor to best	6.00@ 8.50

COMPARATIVE FIGURES.

Hogs—Bulk of sales yesterday	$ 7.85@ 8.50
One month ago	8.10@ 9.60
One year ago	8.50@ 9.50
Bulk of beef steers yesterday	7.50@10.00
One month ago	6.00@ 8.25
One year ago	11.75@13.90
Western lambs, yesterday	12.50@14.35
One month ago	8.25@ 9.15
One year ago	

Starting in strong, the hog market yesterday weakened, with close at lowest point of the day. Armour and Swift houses purchased sparingly, leaving 7,000 in the pens. Day's top at $8.65 and general average at $8.20 stood same as the previous day. Packing grades averaging 350@450 lbs were scare, while 200@250 lb averages were plentiful. Some 80 lb "roasting" pigs sold at $8.75.

Only 4,000 cattle arrived yesterday with quality unusually poor compared with earlier in the week. It was a "catch as catch can" trade at lowest prices of the week. Nothing sold above $11.25, yet fancy steers are quotable at $13.40. While the choicest beeves are little changed for the week some of the short fed steers are as much as $1.50 lower. Butcher stock closed 25@50c below a week ago and calves 50c@$1.00 off.

Lambs Close Lower.

Lamb values were unchanged compared with Thursday, but reflected generally 25c decline, comparing with a week ago, when top natives brought $14.65 to city butchers, as against a packer top yesterday of $13.75. Offerings yesterday were practically all feeding sheep and lambs, carrying only plain quality. Feeding ewes brought $5.25@5.35 and feeding lambs averaging 50@55 lbs, $13.00@13.65. Choice 91 lb fed yearling wethers cashed at $12.00 and fancy light at $12.35.

Seven western markets received 23,000 cattle, 54,000 hogs and 21,000 sheep, against 14,000 cattle, 62,000 hogs and 24,000 sheep the previous Friday and 10,000 cattle, 65,000 hogs and 18,000 sheep a year ago.

Receipts at Chicago for today are estimated at 2,500 cattle, 8,000 hogs, and 3,000 sheep, against 892 cattle, 6,246 hogs and 1,573 sheep the corresponding Saturday a year ago.

Yesterday's Hog Purchases.

Hog purchases yesterday by Chicago packers and others follow:

Armour & Co.	1,000	Miller & Hart	1,100
Anglo-Am.	800	Independent	1,000
Swift & Co.	900	Wm. Davies	600
Hammond Co.	700	Brennan P. Co.	1,000
Morris & Co.	3,000	Agar P. Co.	600
Wilson & Co.	2,200	Butchers	2,000
Boyd-Lunham	1,000		
Western P. Co.	2,500	*Total	26,400
Roberts & Co.	1,200	Holdover	7,000

*Including 1,400 forwarded to Swift and 800 to Morris from outside markets.

LIVE STOCK MOVEMENTS AT CHICAGO.

	Cattle.	Calves.	Hogs.	Sheep.
Receipts—				
Thur., Nov. 2	12,751	2,877	33,290	13,435
Est., Nov. 3	4,000	1,000	22,000	6,000
Week so far	80,433	13,072	150,400	101,038
Week ago	81,351	14,425	125,581	86,990
Year ago	52,090	12,112	142,469	95,870
Shipments—				
Thur., No. 2	6,446	111	3,038	13,998
Est., Nov. 3	3,500	100	4,500	6,000
Week so far	28,054	970	19,965	52,025
Week ago	28,284	2,321	21,938	33,910
Year ago	19,520	761	35,966	27,676

RECEIPTS AT TWENTY MARKETS.

Combined receipts of cattle, hogs, and sheep at twenty markets follow:

	Cattle.	Hogs.	Sheep.
Est. Nov. 3	32,000	96,000	27,000
Week ago	34,000	104,000	72,000
1921	17,000	101,000	48,000
1922 to date	11,648,000	27,134,000	12,013,000
1921	10,127,000	26,878,000	13,807,000
1920	11,744,000	26,804,000	13,251,000
1919	13,712,000	29,636,000	15,896,000

OUTSIDE LIVE STOCK MARKETS.

HOGS.

Differences of values at outside markets ranged from 25c lower to 25c higher, with top in Buffalo 25c lower at $9.00. Pittsburgh reports a top of $9.10. Receipts and prices follow:

	Receipts.	Top.	Bulk.
Kansas City	7,000	$ 8.15	$ 7.75@ 8.10
Omaha	3,000	8.15	7.10@ 8.10
St. Louis	10,000	8.55	8.30@ 8.45
St. Joseph	3,000	8.10	7.50@ 8.10
Sioux City	3,000	8.00	7.25@ 8.00
Indianapolis	9,000	8.70	8.60@ 8.70
East Buffalo	8,000	9.00	8.90@ 9.00
Pittsburgh	6,000	9.10	9.00@ 9.10
Cleveland	5,000	8.75	8.60@ 8.75
Cincinnati	5,500	8.60	8.50@ 8.60
St. Paul	6,000	8.00	7.25@ 7.75
Louisville	1,500	8.40	8.25@ 8.35

CATTLE.

All classes ruled steady to weak at leading centers. Receipts and prices follow:

	Receipts.	Beef steers.	Cows and heifers.
Kan. City	7,000	$6.30@13.00	$3.75@9.75
Omaha	2,500	6.25@12.60	3.40@9.40
E. St. Louis	2,400	6.00@12.75	3.65@9.65
St. Joseph	2,500	6.10@12.25	3.30@9.50

SHEEP.

Sheep and lambs sold generally steady, with top in Buffalo at $14.00. Receipts and prices follow:

	Receipts.	Lambs.	Sheep and yearlings.
Kan. City	2,000	$11.25@13.00	$4.50@12.00
Omaha	4,000	11.40@13.50	4.20@11.75
E. St. Louis	500	11.35@13.60	4.60@12.00
St. Joseph	1,000	11.00@13.25	4.50@11.50
E. Buffalo	800	12.25@14.00	5.65@12.25

CORPORATION EARNINGS

HAVANA ELECTRIC RAILWAY, LIGHT AND POWER.

Reports for Sept.—	1922.	1921.
Gross revenue	$1,028,804	$1,049,174
Net oper. revenue	525,362	440,790
Surplus after chgs.	442,244	358,970
Surplus after s. f.	417,644	336,992
For nine months—		
Gross revenue	9,623,238	9,504,071
Net oper. revenue	4,874,621	3,860,109
Surplus after charges	4,180,770	3,188,604
Surplus after s. f.	3,972,491	2,999,350

FULLINS BODY CORPORATION.

For nine months ended Sept. 30 last: Sales, $1,692,667; net sales, $1,692,611; cost of sales, $1,436,831; gross profits, $255,780; selling expenses, etc., $118,931; operating profits, $136,849; interest and discount, etc., $11,777; net profits, $125,072; dividends, ...; surplus, $66,872.

PITTSBURGH STEEL.

Net earnings for quarter ended Sept. 30 gross sales of $5,381,129, increase of $1,952,340 over same period last year. After deductions, including income taxes, there was a deficit of $......, compared with a surplus of $13,921 last year.

INVESTORS' GUIDE

Answers are based upon information which THE TRIBUNE believes correct, but beyond care in securing it THE TRIBUNE assumes no responsibility.

Inquiries must bear the signature and address of writer. Answers of public interest will be published, those not of general interest will be mailed if stamped, self-addressed envelope is inclosed. Address letters to Investors' Guide.

Morris.

F. K.—The $1,300,000 Morris and company 4½s now being offered are part of an issue of $25,000,000 authorized in 1909, of which $21,550,000 have been issued, $2,948,000 retired by sinking fund and $18,602,000 now are outstanding. These bonds are secured by a first mortgage on all the company's properties, carried on the books at considerably over twice the amount of these bonds outstanding. Net current assets must be maintained at least equal to the outstanding bonds. Net earnings for the twelve years ended Oct. 31, 1920, averaged $2,535,983, or over 3 times annual interest charges on the amount of these bonds now outstanding. A large loss was sustained in 1921. This was deducted from surplus which thereby was reduced to $1,299,255. In view of their security and the past earning history of the company we rate these bonds as a sound investment.

The Fair.

J. D. D.—The Fair has been successfully inbusiness in Chicago since 1875. It is issuing $6,000,000 of 7 per cent cumulative preferred stock. Net profits, after deducting federal taxes, computed on the 1922 rates, have averaged for the three years ending Jan. 31, 1922, over 5 times the annual dividend requirements on the present preferred issue and for the last five years [on the same basis] about 4½ times such requirements. Each year for the last thirty-five years net profits have equaled or exceeded such present dividend requirements. This is a high grade preferred stock.

RAILROAD NOTES

The interstate commerce commission has issued an order changing the interest rate on $6,700,000 Norfolk and Western railway equipment trust certificates from 5 to 4½ per cent and the rate at which these certificates shall be sold from 97.75 to 95.5 per cent.

Cars loaded on company rails and received from connecting lines by the Chicago, Milwaukee and St. Paul railroad during the first twenty-eight days of October, total 151,692, compared with 135,955 cars during the corresponding period last year.

25 Cent Cotton Realized with New Season Record

New York, Nov. 3.—Predictions of 25 cent cotton were realized when contracts for December delivery sold at 25.10c in the market here late this afternoon and all months made new high records for the season. December closed at 25.05c and the general market closed firm at a net advance of 22 to 57 points. Reports that private returns indicated a ginning of 8,140,000 bales to November 1, and pointed to a crop of only 9,440,000 were among the factors on the advance.

COFFEE MARKETS.

NEW YORK, Nov. 3.—COFFEE—Futures closed unchanged to 6 points higher. Sales estimated at about 12,000 bags. December, 9.70c; January, 9.60c; March, 9.53c; May, 9.33c; July, 9.04c; September, 8.77c. Spot, firm: Rio 7s, 10⅜c; Santos 4s, 15⅛@15⅝c. Holiday in Brazil.

OFFICIAL WEATHER FORECAST.

The official forecast for today and tomorrow and yesterday's table of records follow:

Illinois—Mostly cloudy Saturday and Sunday; rain Sunday and probably in west portion by Saturday afternoon; not much change in temperature.

Ohio—Cloudy and mild Saturday and Sunday; showers Sunday.

Indiana—Cloudy Saturday and Sunday, probably rain Sunday; not much change in temperature.

Lower Michigan—Mostly cloudy Saturday, probably followed by rain Sunday; not much change in temperature.

Upper Michigan — Generally fair Saturday, probably followed by rain Sunday; not much change in temperature.

Place of observation. State of weather. Nov. 3, 1922, 7 p. m. Central time.	Direction of wind	Temp. 7 p. m.	Highest today	Lowest last night	Precipitation 24 hours
Eastern states—					
Albany, cloudy	S.	46	48	46	...
Atlanta, cloudy	N.	68	74	54	...
Boston, fair	E.	44	48	44	...
Buffalo, cloudy	S.E.	52	54	48	.02
Charleston, fair	N.	70	80	64	...
New York, cloudy	N.	46	50	50	.54
Oswego, cloudy	W.	50	52	48	.04
Parkersburg, cloudy	N.W.	56	60	52	...
Philadelphia, cloudy	N.E.	52	60	52	.06
Pittsburgh, cloudy	N.W.	56	60	54	...
Raleigh, cloudy	N.	64	72	56	...
Washington, cloudy	E.	60	66	48	...
Gulf states—					
Amarillo, fair	S.E.	66	74	50	...
Birmingham, cloudy	N.	68	82	...	...
El Paso, clear	S.W.	70	76	54	...
Fort Worth, cloudy	E.	76	82	62	...
Galveston, cloudy	N.E.	70	72	70	...
Jacksonville, clear	N.W.	76	80	66	...
Miami, clear	N.	74	80	76	...
Mobile, cloudy	S.	74	82	66	...
Montgomery, cloudy	N.E.	72	80	64	...
New Orleans, clear	E.	74	82	70	...
San Antonio, fair	S.E.	78	84	66	.01
Shreveport, clear	E.	78	84	60	...
Tampa, fair	N.W.	74	82	66	...
Vicksburg, cloudy	N.E.	70	80	56	...
East central states—					
Alpena, cloudy	N.W.	50	52	48	.01
Cairo, cloudy	N.E.	62	72	50	...
Chicago, cloudy	E.	55	56	53	...
Cincinnati, cloudy	N.E.	60	62	50	...
Cleveland, rain	N.W.	54	56	54	...
Detroit, cloudy	N.	58	60	52	...
Escanaba, cloudy	N.W.	46	56	48	...
Evansville, fair	N.E.	60	66	50	...
Fort Wayne, cloudy	N.	56	58	52	...
Grand Haven, cloudy	N.W.	50	52	52	...
Grand Rapids, cloudy	W.	52	58	54	...
Green Bay, clear	S.E.	50	60	50	...
Indianapolis, clear	E.	58	60	52	...
Madison, clear	E.	52	58	50	...
Marquette, cloudy	N.W.	48	52	46	...
Memphis, cloudy	E.	72	78	60	...
Milwaukee, cloudy	S.	52	56	50	...
Nashville, clear	N.E.	66	74	48	...
Peoria, cloudy	E.	50	60	38	...
Ste. Marie, cloudy	N.W.	46	48	44	.01
Springfield, Ill., clear	E.	50	62	40	...
West central states—					
Bismarck, rain	N.	40	42	36	.01
Charles City, cloudy	S.E.	52	56	36	...
Concordia, cloudy	S.E.	64	70	48	...
Davenport, clear	N.E.	52	58	42	...
Des Moines, fair	E.	58	62	44	...
Devils Lake, cloudy	N.	36	40	36	...
Dodge City, cloudy	S.E.	64	72	48	...
Dubuque, fair	S.	54	60	50	...
Duluth, cloudy	N.	42	50	44	...
Huron, cloudy	E.	50	52	36	...
Kansas City, cloudy	S.E.	68	72	52	...
Keokuk, clear	E.	58	66	44	...
Little Rock, clear	E.	70	78	54	...
Moorhead, cloudy	E.	42	46	40	...
North Platte, cloudy	S.E.	60	66	40	.01
Oklahoma City, clear	S.E.	68	72	58	...
Omaha, fair	S.E.	56	66	46	.02
Rapid City, rain	N.W.	38	48	38	...
Sioux City, fair	S.	54	56	38	...
St. Louis, fair	E.	64	70	50	...
Minneapolis, fair	S.E.	48	50	44	...
Springfield, Mo., clear	S.E.	70	76	54	...
Mountain states—					
Boise, clear	N.W.	44	46	24	...
Cheyenne, cloudy	N.W.	32	34	24	...
Denver, clear	S.	42	48	30	...
Havre, cloudy	N.	32	36	18	...
Helena, fair	S.W.	28	32	24	.22
Lander, cloudy	N.W.	28	28	26	.14
Miles City, rain	N.E.	36	36	22	.18
Phoenix, clear	E.	56	62	54	...
Pueblo, clear	S.W.	52	60	28	.14
Salt Lake City, snow	S.	34	40	28	.09
Yellowstone Pk., cloudy	S.W.	16	26	16	...
Pacific states—					
Fresno, clear	N.	56	60	38	...
Los Angeles, clear	N.	58	64	48	...
Portland, Ore., cloudy	N.	46	50	36	...
San Diego, clear	W.	58	64	52	...
San Francisco, clear	W.	54	62	52	...
Seattle, Wash., cloudy	S.	46	48	34	...
Spokane, clear	W.	42	44	26	...
Canadian—					
Battleford, clear	S.	36	44	12	...
Calgary, clear	N.W.	30	50	6	...
Edmonton, cloudy	W.	34	40	16	...
Medicine Hat, clear	S.	36	42	12	.01
Minnedosa, cloudy	N.W.	30	38	34	...
Montreal, cloudy	N.E.	44	46	34	...
Quebec, cloudy	N.E.	36	42	34	...
Qu'Appelle, clear	Calm	28	36	20	.02
Toronto, cloudy	W.	50	54	46	...
White River, cloudy	S.W.	44	46	40	...
Winnipeg, cloudy	S.W.	40	40	30	...

COTTON MARKETS

NEW YORK, Nov. 3.—COTTON—Futures for December closed at 25.05c, with general market closing at a net advance of 22@57 points.

	Open.	High.	Low.	Close.	Prev. close.
December	24.74	25.10	24.65	25.05	24.51
January	24.45	24.79	24.10	24.78	24.22
March	24.40	24.71	24.23	24.67	24.29
May	24.30	24.48	24.15	24.43	24.10
July	23.95	24.12	23.82	24.07	23.80

Spot steady; middling, 25.15c. Exports today, 15,911 bales, making 1,503,895 so far this season. Port receipts, 45,366 bales. United States port stocks, 1,102,258 bales.

NEW ORLEANS, La.—COTTON—Futures closed strong at a net gain of 41@55 points.

	Open.	High.	Low.	Close.	Prev. close.
January	24.21	24.53	24.07	24.43	23.88
March	24.25	24.40	24.05	24.30	23.87
May	24.00	24.22	23.85	24.14	23.73
July	23.88	23.90	23.58	23.73	23.53
December	24.00	24.48	24.00	24.40	23.86

Spot steady; quotations revised, middling 25 points up. Sales on the spot, 365 bales; to arrive, 1,934. Low middling, 23.38c; middling, 24.25c; good middling, 24.88c. Receipts, 10,510; stock, 249,266.

LIVERPOOL. — COTTON — Quiet; prices steady; good middling, 14.76d; fully middling, 14.66d; middling, 14.56d; low middling, 14.21d; good ordinary, 13.51d; ordinary, 13.16d. Sales, 8,000 bales, including 3,400 American. Receipts, 400 bales, all American. Futures closed quiet; November, 14.14d; December, 13.97d; January, 13.84d; March, 13.58d; May, 13.40d; July, 13.19d; September, 12.67d. Weekly statistics: Total forwarded to mills, 56,000 bales, of which American 36,000. Stock, 588,000; American, 301,000. Imports, 51,000; American, 34,000. Exports, 2,000; American, 1,000.

ROSIN AND TURPENTINE.

SAVANNAH, Ga., Nov. 3.—TURPENTINE—Firm, $1.57½. Sales, 221 casks; receipts, 381; shipments, 383; stock, 10,056. ROSIN—Firm. Sales, 1,433 brls; receipts, 1,652; shipments, 723; stock, 80,649. Quote: B, D, E, F, G, H, $5.62½@5.70; I, $5.67½@5.72½; K, $5.75@5.77½; M, $5.85; N, $6.00@6.05; W G, $6.15; W W, $6.90.

INDEX TO CLASSIFIED ADVERTISEMENTS

	Page.
Auction Sales	20
Automobiles	24, 25
Auto Loans	25
Bicycles and Motorcycles	25
Billiards and Bowling	22
Board and Lodging	21
Board Wanted	21
Boats, Yachts, etc.	22
Building Material	25
Business Chances	25
Business Service	25
Business Personals	20
Cameras and Kodaks	22
Castoff Clothing	23
Cemeteries	15
Clothing, Furs, etc.	20
Club and Association Memberships	20
Credits	20
Dancing Schools	22
Death Notices	15
Dogs, Birds, Poultry, etc.	23
Dressmaking and Millinery	20
Electric Fixtures	22
Florists	15
For Sale	20
Garages	25
Help Wanted—Male	19, 20
Help Wanted—Female	20
Horses and Carriages	22
Hotels	21
Household Goods	25
Instruction	25
Jewelry, Watches, etc.	20
Land Information	23
Leaseholds	25
Legal Notices	22
Light and Heavy Manufacturing	19
Lost and Found	20
Machinery and Tools	19
Mortgages	23
Monuments	15
Musical Instruments	25
Office Devices	20
Parcel Post and Express	19
Patents, Patent Attorneys	20
Personal	20
Pictures, Frames, etc.	22
Plumbing, Heating, Fixtures	22
Printing, Engraving, Binding	20
Printing Machinery and Supplies	22
Real Estate	22, 23
Roommates	21
Safes	22
Sewing Machines	22
Situations Wanted	19
Stocks and Bonds	23
Sporting Goods	22
Store and Office Fixtures	20
Stoves	19
To Rent	21, 22
Trade Schools	20
Theater Tickets	22
Typewriters and Supplies	19

MACHINERY AND TOOLS.

MACHINE TOOLS.

Ajax No. 7 Bulldozer, 16 in. by 60 in. Weight 35,000 lbs.
Kane & Roach's 8 Roll Straightener, Angles, Channels, Round.
Roll 36 in. for corrugating sheets. Weight about 4,500 lbs.
Send for Bulletin No. 205, describing our complete stock of machinery.
HARRIS BROTHERS COMPANY,
35th and Iron-sts. Phone Lafayette 1900.

FOR SALE—WILL SELL THE FOLLOWING for $250: 2 vinegar tanks, 400 gal.; complete fittings for tank, faucets, extension, etc.; 1 8 syphon filler, 1 foot power capper, 1 copper tank, double bottom, 60 gal.; 1 4 syphon machine, oil filler, 5 wood tables with casters, 1 lead foil capper. Puhl-Webb Co., 626 W. Randolph.

DIRECT CURRENT MOTORS, ¼ TO 10 H. P. Motor Driven Grinders, all in A1 condition, at attractive prices on account of moving to alternating current district. Ilg Electric Ventilating Company, Kildare 1520.

OUR BEST BUY TODAY.

Combination wood turning lathe and manual training cabinet bench, $75. Woodworkers' Tool Works, 222 S. Jefferson-st.

PARKS FOUR-IN-ONE, rip, crosscut band saw jointer, borer, $225. Ask for cat. F. O. B. Fact. Ph. Main 4234. PARKS WALKER CO., 549 Washington-st.

1,000 MOTOR BARGAINS—UP TO 100 H. P. We repair and exchange motors. ARTHUR WAGNER & CO., 706 S. Dearborn-st. Harrison 1833-1246.

USED MIXERS, GRINDERS, KETTLE, FILLERS, tanks, etc.; other equipment. EDWARD M. HELLER & CO., 144 W. Kinzie-st.

LIBERTY COMPRESSORS—FOR GARAGES, tire shops, paint sprays, also motors, tanks. A. C. E. CO., 1433 Carroll. Haym. 1232.

SINGLE PHASE, A. C., NEW ¼ H. P. GEN. Elec. motor, Rep. Ind., $39. Other bargains. HYRE ELECTRIC CO., 619 S. Dearborn-st.

FOR SALE—30 INCH SQ. SHEAR, ½ H. P. motor; Banch emery wheel; all like new; pr. $75. 2961 Wisner-av. Ph. Irving 1912.

YATES BAND SAW, NO. 55 AND 1 LARGE drill press for sale cheap. Inquire M. A. GLEASON, 2459 S. Ashland. Canal 2198.

PUNCH PRESS NO. 16 BLISS; IN USE AT present, but not needed; $175. 4311 Ravenswood-av., 2d fl.

OXWELD ACETYLENE TORCHES AND regulators, complete, like new. Harr. 4924.

LIGHT & HEAVY MANUFACTURING.

WANTED—PUNCH PRESS AND LIGHT manufacturing work. THE TRIPLE S MACHINE CO., 1013 Wellington-av.

TYPEWRITERS AND SUPPLIES.

UNDERWOODS
Only $3.00 Down
Ten Days' Free Trial.
Five Year Guarantee.
Easy Monthly Payments.
FREE SERVICE ONE YEAR.
Every machine completely and fully rebuilt just like new by our special Shipman-Ward remanufacturing process.
BIG SAVING IN PRICE.
Shipman-Ward Mfg. Co.
[Typewriter Emporium],
841 State-Lake Bldg. Telephone DEARBORN 5718.
Ask for Mr. Shaw

CENTRAL 3630.
REMINGTON NO. 10, $35.
UNDERWOOD NO. 5, $55.
ROYAL NO. 10, $45.
FOX VISIBLE, $30.
Other makes and models, $15 up. Guaranteed. Rented 3 mos., $5 up. Rent applied.
YOUNG TYPEWRITER CO., INC.,
25 W. LAKE-ST., WEST OF STATE.

THE LOGICAL HOUSE TO PURCHASE your typewriters, adding, calculating, duplicating, dictaphones, check writing machines; largest selection at sensible prices. Intelligent attention. Rented, sold on time. Mfrs. Typewriter Clearing House, 193 N. Dearborn-st., cor. Lake-st. Phone Central 6035.

CALL CENTRAL 4750 TO BUY OR RENT A rebuilt typewriter; any make.
CORONA TYPEWRITER SALES CO.,
72 E. Randolph-st. 12 S. La Salle-st.
OPEN EVENINGS ON RANDOLPH-ST.

ALL MAKES SOLD, RENTED, REPAIRED, LOWEST RENTAL RATES.
AMERICAN WRITING MACHINE CO.
329 S. Dearborn-st. Harrison 6880.

MACHINES OF ALL MAKES RENTED—3 months, $8.00. Rental applied on purchase. Reliable Typewriter Co., 325 Plymouth-ct.

YOU CAN DO IT BETTER ON AN UNDERWOOD rented from the Underwood Typewriter Co., 37 S. Wabash. Ph. Randolph 4680.

UNDERWOOD TYPEWRITERS: LIKE NEW; real barg. R. 826, 111 W. Jackson-blvd.

STOVES.

ELECTRIC STOVE—"SIMPLEX," 3 BURNers, used one year. Call Wabash 1600, MR. WELLER, or 729 Hinman-av. Phone Evanston 7517.

LARGE FAVORITE HEATING STOVE FOR sale. 1846 Cornelia-av.

KING HOT WATER HEATER NO. 80, slightly used, $10. Graceland 5832.

HEATER—1752 N. Sawyer-av.

SITUATIONS WANTED—MALE.

Bookkeepers and Clerks.

SITUATION WTD—BKKPR. OR OFF. MGR., mid. aged man, 20 yrs., ex., capable taking full chg. small mfg. plant, financial statements, trial bal., mfg. reports, cost acctg., income tax; N. W. Side pfd.; highest ref. Address G 336, Tribune.

SITUATION WTD — A NEAT APPEARING and well educated young man, 24 years old, des. connection with some reliable firm in some capacity that requires brains and initiative. Address F 515, Tribune.

SITUATION WTD — CAN YOU USE IN A clerical capacity a dependable elderly man, familiar with various phases of bkkpg., cash books, and office work? Good penman, accurate, trustworthy. Address E 109, Tribune.

STOCK BOOKKEEPER.

Brokerage; 7 yrs.' exp.; $175; no agency. Address G 340, Tribune.

SITUATION WTD—YOUNG MAN, 23, BOOKkeeper and general office work, 6 yrs. exp., A1 ref. Address F 133, Tribune.

SITUATION WTD—COMP. BKKPR., PART time; systems, auditing, financial statement. Address F 389, Tribune.

SITUATION WTD—BANK CLERK, 5 YRS.' exp. Address G 269, Tribune.

SITUATION WTD—CLERK IN STORE, EVEning only. J. E. Pass, 4722 Virginia-av.

Accountants and Auditors.

SITUATION WTD—PERMANENT CONNECtion with mfg. concern as cost man. Must be good future. General and public acctg. exp. Live wire. Graceland 7180.

SITUATION WTD—COST AND FACTORY acct., 30 yrs. old, with 12 yrs.' cost and prod. exp., desires conn. with growing concern; A No. 1 ref. Address F 230, Tribune.

SITUATION WTD — ACCOUNTANT AGE 27, wide exp., with commercial and public acctg. houses. Address G 186, Tribune.

SITUATION WTD—YNG. ACCT. STUDENT, good theory, wants position with pract. exp. Address G 144, Tribune.

SITUATION WTD—YOUNG MAN, AGE 32; A1 bookkeeper, acct., cashier; best ref. Salary $45. Address E 276, Tribune.

SITUATION WTD—ACCOUNTANT, C. P. A.; 11 years' exp., desires perm. connection mercantile firm. Address F 585, Tribune.

SITUATION WTD—BOOKS AUDITED AND kept; pub. acct.; rates reas. Rand. 0650.

SITUATION WTD — SMALL SETS KEPT, audited, inc. tax. Gurrie, Wabash 8531.

Executives and Managers.

BUILDING SUPT.

Age 38, with 15 yrs.' practical and technical exp. on all classes of equip.; expert on combustion and general maintenance of bldg. Can handle high class of help. Best of ref. Would consider salary of $260 per month. Address F 557, Tribune.

SALESMAN-MANAGER.

Man of education seeks position as salesman or manager, Southern California, centering in Los Angeles; qualifications A1; bank references. Address F 121, Tribune.

A1 EXECUTIVE.

Thoroughly familiar with every branch in newspapers and printing; 11 years experience in this field. Address F 72, Tribune.

SITUATION WTD—OFFICE MAN, EXECUtive ability; exp. adjustments, collections, credits and sales, bookkeeper, systematizer, including installment exp., live wire; A1 ref. Address F 192, Tribune.

SITUATION WTD — REAL POS. WITH SUCcessful firm and am willing to prove ability before you pay me anything; univ. grad., marr., 32. Address C 342, Tribune.

SITUATION WTD—EXECUTIVE, ACCOUNTant, 8 yrs. aud. and asst. treas. large mfg. corp.; age 28. Address E 162, Tribune.

Salesmen, Solicitors, Etc.

SITUATION WTD—WISH TO REPR. A REliable firm who can use a young man of proven sales ability and road exp.; sales or similar work optional; have high grade reference. Address F 572, Tribune.

Professions and Trades.

SITUATION WTD—PHARMACIST, REGIStered, graduate university [European], 15 years' experience, desires a position in drug store or laboratory; speaks Russian, French, German, Polish; best city references. A. Azevier, 4832 Calumet-av. Drexel 7875.

SITUATION WTD—AS STEWARD, 10 YRS.' exp. in institutions; 6 yrs.' as restaurant mgr.; industrial preferred. Address G 274, Tribune.

SITUATION WTD—VALUATION ENGINEER oil properties, 2 yrs.' exp. with large companies, also 6 yrs. mining experience; best ref. Address E 168, Tribune.

SITUATION WTD—TO LEARN ELECT'L const. work by a young man 28 years old. Handy with tools; excellent ref's. Address A A 245, Tribune.

SITUATION WTD—MARRIED MAN, 27 YRS. old, in wholesale or retail fur trade; 4 yrs.' exp. in raw fur trading in North, Manitoba; prefer outside work. Address F 124, Tribune.

SITUATION WTD—MAINTENANCE MAN, exp. heating, plumbing, ventilation, high press. boilers, capable to handle help; refs. W. H. HAWORTH, 402 S. Hermitage.

SITUATION WTD — AUTO MECH., ALL around man; can take charge of service dept., trucks pref. Address F 51, Tribune.

SITUATION WTD—GRADUATE MALE nurse wants hospital position, in or out of city. Address F 386, Tribune.

SITUATION WTD — YOUNG PHYSICIAN and surgeon desires professional work for forenoons. Address E 167, Tribune.

SITUATION WTD — PAINTER AND DECOrator wishes maintenance work. Lake View 6469.

SITUATION WTD—BY STEAMFITTER AND plumber; maintenance; best refs. Address E 445, Tribune.

SITUATION WTD—1ST CLASS CABINET maker seeks position with reliable firm. S. EDELMANN, 715 W. North-av. Linc. 2512.

SITUATION WTD—COMPETENT DECORAT., carp., plumbg., maintenance; own tools; inst. or bldg. Address E 127, Tribune.

SITUATION WTD—TOOL AND DIE MAKER; exp.; steady. Address F 163, Tribune.

SITUATION WTD—MECH. DRAFTSMAN, 14 yrs.' exper. Address F 231, Tribune.

SITUATION WTD—FIRST CLASS PAINTER, exp. Address G 231, Tribune.

Coachmen, Teamsters, Chauffeurs.

SITUATION WTD—CHAUFF., EXP. ON HIGH grade cars; good mech.; ref.; married; careful driver. Address D 199, Tribune.

SITUATION WTD—CHAUFFEUR IN PRIV. family; exp. on high grade cars; good refs.; North Side pref. Graceland 4002.

SITUATION WTD—CHAUF.; 10 YRS.' EXP.; careful driver, col. Drexel 3670.

SITUATION WTD—CHAUFFEUR [COL.]; pri. or garage work. Exp. Ph. Yards 7303.

SITUATION WTD—CHAUFFEUR, 8 YRS.' exp.; A1 mech. ref. Canal 5543.

SITUATION WTD—CHAUF., PRI. OR TRK.; 5 yrs.' exp.; A1 ref.; mar. Austin 5353.

SITUATIOIN WTD—CHAUFFEUR, PRIVATE fa.; 12 yrs.' exp.; No. Side. Diversey 3449.

SITUATION WTD — EXP. CHAUFFEUR; refs. Sherman Long, Oak. 7222J.

Clubs and Hotels.

SITUATION WTD—CHEF, COL., EXP., REF.; 4 yrs. last place. Douglas 5893.

House Servants.

SITUATION WTD — BUTLER, HOUSEMAN, white, single, experienced; high rec.; sober; at present empl.; city or country. Address G 277, Tribune.

SITUATION WTD — EXP. COL. COUPLE; good cook and A1 houseman; good reference. Phone Victory 6223.

SITUATION WTD — FILIPINO, EXP. BUTler or houseman, or as a valet; has good education. Address F 365, Tribune.

SITUATION WTD—JAP. STUDENT, COOK or waiter. Address F 569, Tribune.

SITUATION WTD — YOUNG JAP. HOUSEman. Address G 462, Tribune.

Janitors and Porters.

SITUATION WTD — JANITOR, EXP'D. WH. cple., capable to take full charge lge. apt. A. J. WALTERS, 545 Garfield. Linc. 4511.

Stenographers, Typists, Etc.

SITUATION WTD—MALE STENOGRAPHER, 4 yrs.' exp.; $28; 2 yrs.' college. Address G 337, Tribune.

SITUATION WTD—STENO.-SECY., AGE 25, single; 6 yrs.' exp.; loans, r. e., mfg., stocks and grain; $35 Address F 71, Tribune.

SITUATION WTD—EX. STENOGR.-SECY.; Corres.; Uni. ed. Address D 307, Tribune.

SITUATION WTD — DICTAPHONE OPR., steno.; $28. Address G 228, Tribune.

Miscellaneous.

SITUATION WTD—CARD WRITING AND window displays, former asst. instructor of both. Address MR. LAMPSON, 413 S. 7th-st., Fort Dodge, Ia.

SITUATION WTD—BY YOUNG MAN STUDYing for Dec. bar exam., 2 yrs.' exp. in printing business for myself as mgr.; part time pref. Address F 485, Tribune.

SITUATION WTD—YOUNG EX.-SERGEANT all through the war will guard private home; first class references. Address F 63, Tribune.

SITUATION WTD—MAN, 35 YRS., PART time after 4:30 p. m. on movie show or anything. Address F 239, Tribune.

SITUATION WTD — DURING HOLIDAY season; must be worth while; univ. grad., married, 32. Address C 345, Tribune.

SITUATION WTD—UNIVERSITY STUDENT desires work for two evenings a week and Saturday. Address G 319, Tribune.

SITUATION WTD — COL. MAN, 8 TO 5:30 and 10 to 4 nights. Thompson, 3415 Mich.

Day and Contract Work.

SITUATION WTD — PAPER HANGING, decorating, 1st class; reas. Div. 6246-J.

SITUATION WTD — HSE. PAINTG., DECcal.; reas.; best wk. guar. Armitage 4693.

SITUATIONS WANTED—FEMALE.

Bookkeepers and Clerks.

SITUATION WTD—AS SHOE SALESLADY; 4 yrs.' exp.; ref.; full or part time. Phone Diversey 1461 before 12 noon.

Executives and Managers.

SITUATION WTD—AS SUPERVISOR OF tabulating department, with large business firm, by young woman similarly employed in east. Address F 187, Tribune.

Domestics and Cooks.

SITUATION WTD—1ST CLASS COOK, PRI. fam. only; good refs.; north side pref. Kildare 5172.

SITUATION WTD—GIRL, GEN. HOUSEWK. Phone Atlantic 2635.

SITUATION WTD—COOK OR MAID, COL.; exp.; best refs. Douglas 6502.

SITUATION WTD—COOKING, PLAIN OR fancy; by day or hour. Tel. Rav. 4578.

SITUATION WTD—GEN. HOUSEWK.; NEAT, exp. col. girl. Call Kenwood 8963.

SITUATION WTD—BY EXPERIENCED COLored cook. Victory 5903.

SITUATION WTD—NEAT COL. GIRL, SECond maid. Douglas 0285.

SITUATIONS WANTED—FEMALE.

Domestics and Cooks.

SITUATION WTD—MOTHER'S HELPER, mid. aged, educ. Ger. woman; lgt. hswk.; mending; plain sewing, etc., from 9 to 5. Ravenswood and Albany Pk. pref. Ph. Irving 9823.

SITUATION WTD — VIENNA COOK WILL cook for weddings, dinners, parties, luncheons, etc., and by day. Ph. Hegewisch 9678. Add. 13221 Brandon-av. Mrs. Kotsckar.

SITUATION WTD—1ST COOK AND BAKER; priv. fam.; German; midde age. Sun. 6738.

Housekeepers and Caretakers.

SITUATION WTD — BY MIDDLE AGED lady as housekeeper for elderly couple or companion for lady, or act as matron in some institution. Please give all particulars in first letter. Address E T 9, Tribune.

SITUATION WTD—COL. WOMAN AS HOUSEkpr. Douglas 4569.

Hotels and Restaurants.

SITUATION WTD—WOMAN WILLING TO work, 4-5 hrs. a day in a Woodlawn district. 6140 Greenwood-av.

SITUATION WTD—COOK, IN RESTAURANT or tearoom. Graceland 8087.

Dressmakers and Seamstresses.

SITUATION WTD—HIGH CLASS GOWNS cut. fit. dgn. Aft. 6 p. m., Edge. 279.

Nurses and Governesses.

SITUATION WTD—NURSE WILL CARE for mild nervous, mental, or chronic invalid female patient in her [nurse's] home. Buckingham 0638.

SITUATION WTD—PRACT. NURSE WITH Dr.; ref. for any sick case; $28 week. Assist hsewk. Winth Agcy. Sheldrake 3900.

SITUATION WTD — GRADUATE NURSE; care given aged and invalids in my own home. Diversey 1384.

SITUATION WTD—NURSE, INVAL., NERVE, hosp. train., massage. Lake Forest 815.

SITUATION WTD — NURSE, PRACTICAL, with some hospital; exp. Ph. Prospect 5813.

SITUATION WTD—NURSE WILL TAKE aged peop. conval. in own home. Drex. 0475.

SITUATION WTD—REF. NURSE, WILLING. Invalid; any case; hosp. exp. Edge. 4692.

Laundresses and Day Work.

SITUATION WTD — LAUNDRESS AND house cleaning by the day. Drexel 0098.

SITUATION WTD—DAYS WORK; 50c HR.; carfare. Douglas 4213.

SITUATION WTD—LAUNDRESS; CLEANing; col.; fast worker. Vict. 5392.

SITUATION WTD—FIRST CLASS LAUNdress; white. Dorchester 3415.

SITUATION WTD — WORK OF ANY KIND; honest, clean worker. Columbus 1214.

Stenographers, Typists, Etc.

SITUATION WTD — HIGH GRADE, EXP. stenographer wants pos. in loop; salary $35 per week. Address C 520, Tribune.

SITUATION WTD—SECY.-STENO.-BKKPR., 6 yrs.' exp. Oak Park 433.

Miscellaneous.

SITUATION WTD—ELDERLY LADY, GOOD cook; ref. Address G 55, Tribune.

WANTED—MALE HELP.

Stores and Offices.

ADDRESSERS—AND MEN TO FOLD AND insert circulars. Apply Advertising Dept., 4th floor, Weber's Dept. Store, corner Van Buren and Clark-sts.

BILLER—ELLIOTT FISHER MACHINES; automobile service station experience preferred. Address A J 177, Tribune.

BOOKKEEPER—A1; MUST HAVE EXPERIence on general ledger, sales ledger, and capable of handling two assistant bookkeepers; good chance for advancement. Reply in detail, stating experience and salary to start. Address B K 454, Tribune.

BOOKKEEPER — ABLE TO HANDLE COMplete set. Apply CHAS. F. LORENZEN & CO., 521 W. Monroe-st. MR. DABROWSKI.

CLAIM INVESTIGATOR — EXP.; ONE WHO has had extensive exp.; state age and experience. Address F 527, Tribune.

CLERK—ORDER; SASH, DOOR AND INTErior finish, to measure and bill into factory. Union Interior Finish Co., 5319 S. La Salle.

CLERK—EXPERIENCED, ABLE TO ESTImate jewelry and watch repairs. LEBOLT & CO., 101 S. State-st.

CORRESPONDENT AND CLAIM CLERK—By large wholesale house, one who can adjust complaints, write a good letter and handle claims; must be experienced and able to handle a volume of work; state age, where previously employed, salary expected and other full partic. Address B K 552, Tribune.

DOUBLE ENTRY BOOKKEEPER — SOUTH Side real estate office; hrs. 8:30 to 6; $30. Address B E 176, Tribune.

MAN—COMPETENT, AMBITIOUS, YOUNG, in order dept. of growing concern offering real future; correct typing necessary; also some bookkeeping knowledge; state experience and salary to start. Address B K 453, Tribune.

MAN—YOUNG, TO WORK IN DRUG STORE and help with fountain; good hours and pay; young man from country preferred. Address B P 99, Tribune.

MAN—YOUNG, FOR NEW BUSINESS DEPT. in bank located on North Side; state salary wanted and experience. Address C N 403, Tribune.

MAN—YOUNG, WINDOW TRIMMER AND sign writer, able to assist in managing store. Apply BECK'S DEPT. STORE, 3323 S. Halsted-st.

MAN—YOUNG, 18 TO 20, FOR GENERAL office work; must be stenographer; state salary required. Address A J 170, Tribune.

MAN—YOUNG, ABOUT 18, FOR PARCEL post dept. shipping room; must be good writer; $16. Address G 220, Tribune.

MEN TO WORK ALL DAY Saturday and Sunday inclosing circulars. Apply 1st floor, MR. HIRSCHBERG, 1300 Jackson-blvd.

OFFICE MEN.

Healthy outdoor work for men desiring permanent positions driving automobiles, which pays on an average of $30 a week. Men with or without experience, 5 ft. 6 ins. tall, between the ages of 22 and 40 years; must know city; A1 refs. req. YELLOW CAB CO., 57 E. 21st-st.

SALESMEN—EXPERIenced, for men's furnishing dept. in large dept. store in Evanston. Apply ROSENBERG'S, Evanston.

SALESMEN—RETAIL CIGAR STORE; TO men over 23 years of age we offer an excellent opportunity to learn our business; moderate salary to start; previous experience not essential; good chance for advancement; first class references required. Apply before noon only. 1726 First National Bank Bldg., 38 S. Dearborn.

SALESMEN — 4, EXP., FOR MERCHANT tailoring and clothing; sal. and comm. Sell Bros., 31 W. Jackson.

SAVINGS TELLER—EXPERIENCED; MUST live on North Side; state salary wanted and experience. Address C N 401, Tribune.

SHIPPING CLERK AND STOCKMAN—IN men's wholesale clothing house. Experienced man. J. Schwartz & Sons Co., 515 S. Franklin.

SHIPPING CLERK — CLEAN FACTORY, Northwest Side; steady position for a man not afraid of work; state age, experience, and salary expected. Address C N 109, Tribune.

STENO.-SECY.—YOUNG MAN WHO HAS had some sales experience, taking fast dictation, rapid operator; excellent opportunity for advancement, with wholesale lumber concern; answer own handwriting; give age, experience, nationality, your address and phone, and when your services would be available. Address C N 315, Tribune.

STENOGRAPHER — YOUNG MAN, BEGINner or experienced, for clerical work in our contract department; good opportunity for right party. Apply Employment Department, LINK BELT CO., 329 W. 39th-st.

STENOGRAPHER—YOUNG MAN, 18 TO 20 yrs. old; est. real estate office; good opportunity. See Mr. Richards. H. E. HENDERSON & CO., 6532 Sheridan.

STENOGRAPHER—YOUNG MAN, EXP.; high class position; good salary. 38 N. Dearborn.

TYPIST.

Young man, collection and credit experience desirable, for West Side corporation; first class future assured; in reply state age, experience, and minimum starting salary. Address B K 521, Tribune.

10 ELDERLY MEN TO ACT as meat wrappers. Men from 45 to 55 years of age acceptable. This work is for retail meat counter. Steady all year around to those who qualify. Apply 10th floor, Employment Office. ROTHSCHILD & COMPANY, State, Jackson and Van Buren.

Executives and Managers.

SALES EXECUTIVE.

An established banking house, dealing in highest grade first mortgage bonds, has opening for sales executive. Applicant must be high class in every respect, with ability to sell as well as manage salesmen. Excellent basis for compensation. Reply in detail. Address G 98, Tribune.

ASSISTANT SUPERINTENDENT OF TRUCK body factory — Must have experience in shop work, handling men, and following up details of quantity production. State fully your shop experience, age, and any other facts of interest. A good permanent position for the right man. Address E T 13, Tribune.

MANAGER PHONOGRAPH DEPT. — MUST be thoroughly experienced, first class phonograph salesman; business getter will have permanent position at good salary. P. A. STARCK PIANO CO., 210 S. Wabash.

BUILDING SUPERINTENDENT — FIRST class, one experienced on postoffice work preferred; state age, salary expected, and give references. Address E T 28, Tribune.

RESTAURANT MAN — CAPABLE OF TAKing full charge big institution; big opportunity; give age, experience, references first letter. Address G 235, Tribune.

DIVISIONAL MANAGERS AND SALESmen—For Chicago and adjacent counties, by international organization; references. Address F 455, Tribune.

SUPERINTENDENT — FOR DOWNTOWN office building; state experience and salary expected. Address Y O 554, Tribune.

WANTED—MALE HELP.

Executives and Managers.

COAL QUESTION.

Sales Manager wanted to take charge of demonstration plant in stores; coal question makes Oliver Gas burners, using kerosene, for stoves and furnaces, great. Sixty thousand now in use. Must put up cash bond until the regular bond can be all o. k. Write for interview—give phone number. Address F 584, Tribune.

Boys—Office and Factory.

AUTO AND SPECIAL DELIVERY BOYS.

Must be 16 years or older; permanent positions with opportunity for advancement. Apply Delivery Department or delivery stations, 4820 Cottage Grove-av. or Crawford and Schubert-avs. MANDEL BROTHERS.

BOYS AND YOUNG MEN for machine work, assembly, and misc. shop wk.; also to learn toolmaking trade. Tech high school educ. preferred. UNION SPECIAL MACH. CO. 311 W. AUSTIN-AV.

BOYS — FOR MESSENGER AND JUNIOR clerical positions; must be 15 years of age; bring birth certificate. WESTERN ELECTRIC CO., INC., 48th-av. and 24th-st.

BOYS.

16 years old, grammar school graduates; neat appearing; for positions in large loop office; liberal starting salary with good opportunities. Apply 208 W. Randolph.

BOY—16 YEARS OF AGE, TO DO ERRANDS between departments and take care of mail; good opportunity for bright, willing, and ambitious boy; state age, salary expected, and phone number. Address B E 580, Tribune.

BOY—16 TO 19, GENTILE, 4 YR. H. S. graduate; ability and personality necessary; for clerical work in loop office; good opportunity; state age, education, telephone number. Address B H 392, Tribune.

BOYS — OVER 16 YEARS, TO WORK IN shipping room, wrapping packages for parcel post. Apply A. STARR BEST, 56 E. Randolph-st.

BOY—16 YRS. OF AGE OR OVER, FOR errands and clerical work in a large fire insurance office; hours, 9 a. m. to 4:30 p. m. Address B N 499, Tribune.

BOYS — OVER 16 YEARS OLD; TO RUN errands. NEW ERA OPTICAL CO., 17 N. Wabash-av.

BOY—BRIGHT, FOR ERRANDS; GOOD chances for advancement. N. W. Goodman, 714 S. Dearborn.

BOYS—OVER 16, FOR LIGHT, CLEAN FACtory work; conditions A1. Piano and Organ Supply Co., 2100 N. Racine.

BOY—BRIGHT, IN LOCAL INSURANCE OFfice work and errands. Call Rm. 430, 175 W. Jackson.

BOYS — OVER 16 YEARS. INTERLOCKED Spring Seat Corp., 4925 S. Halsted.

BOY—SOUTH SIDE, IN DRUG STORE. RM. 915, 30 N. Michigan.

BOY — ERRAND, OVER 16. CHICAGO Flower Growers' Assn., 182 N. Wabash.

BOY—FOR MESSENGER BY A NORTH Side bank. Address B P 460, Tribune.

BOY — TO RUN ERRANDS; 14 TO 16 YRS. 1315 W. Congress-st., 6th floor.

BUS BOYS—TO WORK IN CAFETERIA; steady work. Apply manager of cafeteria, Sheridan Plaza Hotel, Sheridan-rd. and Wilson-av.

ERRAND BOY, 30 E. RANDOLPH-ST., Room 407.

ERRAND BOY— ARISTON'S, 17 N. State-st.

OFFICE BOY—BRIGHT, NEAT APPEARING, and polite boy, about 16 or 17 years of age, for mail, filing and errands, in large loop office. Don't apply unless you can qualify. Address B I 157, Tribune.

OFFICE BOY—OF 16, FOR FINANCIAL department, large mercantile house; good penman. Satisfactory references required. $15 to start. Address B M 300, Tribune.

Help Wanted with Investment.

MEN—JOIN LINCOLN CAB CO. WE FURnish cabs at small down payment; $30 monthly fees. Call 3434 Milwaukee-av.

Professions and Trades.

AD MAN—MORNING PAPER; UNION; $34; average $40. Press, Escanaba, Mich.

APPRAISERS—ONLY EXPERIENCED MEN will be considered. Address C N 114, Tribune.

ARTIST—OLD ESTABLISHED MILWAUKEE firm requires the services of a FIRST CLASS mechanical photo-retoucher. Most ideal and congenial working conditions. Address E T 14, Tribune.

AUTOMOBILE DRIVERS for factory driveway. Must furnish references and pass driving test. Address H M 368, Tribune.

AUTOMOBILE DOOR HANGERS—Experienced on closed bodies; steady work. Take Harlem car west on Grand-av. to 5800. YELLOW CAB MFG. CO., 5801 Dickens-av.

AUTOMOBILE PRODUCTION FORGING DIE Sinkers—All around. Apply in person, write, or wire Superviser of Labor, plant 2, THE STUDEBAKER CORPORATION, South Bend, Ind.

AUTO MECHANIC.

A1; steady work to right party. 3429 S. Wabash.

AUTO TRIMMER — FIRST CLASS, WHO can invest about $300, to take ½ interest in trimming shop. Phone Dorchester 0649 or Nevada 7525.

BOILERMAKERS, MACHINISTS.

Permanent jobs replacing men who went out on strike; attractive wages and opportunity to put in as much overtime as desired; modern shops; good working conditions; free board and transportation.

APPLY 345 S. CLARK-ST.

BOILERMAKERS AND MACHINISTS — EXperienced, railroad, for erecting shop and engine house work; railroad fare guaranteed to qualified men. Write Pensylvania Railroad, Department B, 323 S. Wells-st., Chicago, Ill.

BRICKLAYERS.

4127 George-st., 1 blk. north of Diversey, 2 blks. west of Crawford; big job; steady work.

BRICK MASONS—FIRST CLASS MEN; $1.10 per hour. Write, wire, or report for work. EMPIRE CONSTRUCTION COMPANY, 218 N. Clark-st., Chicago.

BRICKLAYERS, to lay 1,000,000 bricks. S. W. corner Fullerton and Racine-avs.

BRICKLAYERS — SEVERAL MONTHS work near Ravenswood L station and Robey-st. car line. Apply ready for work at Winchester and Wilson-avs.

BRICKLAYERS. MONARCH BEVERAGE Co., 21st and Western, Monday morn.

BRICKLAYERS — HOWARD-AV., AT L STAtion. H. D. MORELAND CO.

BURLINGTON ROUTE wants BLACKSMITHS, BOILERMAKERS, MACHINISTS, TINNERS.

Permanent positions.

Apply Employment Dept.

R. 1000, 547 W. Jackson-blvd.

CABINETMAKERS

For automobile experimental work; must be able to work from blue prints; steady employment; good wages.
PULLMAN CAR WORKS,
Auto Body Division,
104th-st. and Erickson-av.,
Pullman, Chicago.

CABINET MAKERS.

1711 FULLERTON-AV.

CABINET MAKERS—APPLY BRUNSWICK-BALKE-COLLENDER CO., 39th and Federal.

WANTED—MALE HELP.

Professions and Trades.

CANDY MAKERS, SPINNERS, AND HELPers—To work nights; good salary. HOWARD H. HOYT CANDY CO., 1427 Carroll-av., 2 blocks north of Lake-st., 1 block east of Ashland-av.

CAR CARPENTERS AND REBUILDERS.

No strike. For city. No fee. 333 S. Dearborn, Room 408.

CAR BUILDERS.

Long job on new cars; inside work. AMERICAN CAR AND FOUNDRY CO., 2310 S. Paulina.

CARPENTERS—ONLY EXPERIENCED MEN, $1.25 per hour. Apply 1513 Hinman-av., Evanston.

CARPENTERS— Open shop. $1.00 per hour. 218 N. Clark-st., 2d floor.

CARPENTERS—APPLY EMPLOYMENT BUreau, Standard Oil Co., Front-st., Whiting Ind.

CARPENTERS — FOR REPAIR WORK; must be experienced and come well recommended. Apply 9-10 a. m., 16 N. Michigan.

CARPENTERS—EXP. TO INSTALL METAL weather strip. Ph. Midway 0348.

CARPET CUTTERS, LAYERS, SEWERS, MEASUREMENTS.

Must be thoroughly experienced in all branches of the work. Permanent position. Apply 1139 S. Wabash-av. MANDEL BROTHERS.

CARPET MEASURER—EXPERIENCED, TO take measurements and figure cost of cleaning and repairing of rugs and carpets. Phone Monroe 1495.

CARPET CLEANER—EXPERIENCED. APply at once. Acme Cleaners & Dyers, 3836 N. Clark-st.

CEMENT FINISHERS— Open shop; 85 cents per hour. 218 N. Clark-st., 2d floor.

CHANDELIER MAKERS — EXPERIENCED on special fixtures from full sized drawings; steady work, best wages. VICTOR S. PEARLMAN & CO., 8th floor, 533 S. Wabash-av.

CHEMIST.

Experienced Glue Man. One who understands the mfr. of vegetable and flexible glues. Good opportunity for right man. State qualifications and salary expected. Address B K 505, Tribune.

CHICKEN PICKERS — WHITE; EXPERIenced dry pickers; steady work, paying 6 to 7 cents, not advancing transportation; wire us collect if coming. RISSER & RABINOWITZ, 101 Pine-st., Phila., Pa.

CONFECTIONER—FOR HARD CANDY, TO make Christmas mixed, etc. F. MIGAS & CO., 3802 Alder-st., Indiana Harbor, Ind.

DRAFTSMAN AND ENGINEER—A RAPIDLY growing manufacturing company, located in middle west, is expanding its engineering department; the product is coal mining machinery, underground equipment only; applications are invited from men of experience in this line, capable of original designing; none others considered; this is a most exceptional opportunity; the possibilities for salary and advancement are most attractive; give age, nationality and all other personal particulars, including phone number and complete experience in first letter; applicants will be given an interview in Chicago first week in November. Address E T 33, Tribune.

DRAFTSMEN.

Thoroughly experienced reinforced concrete detailers. Those with bar company experience preferred. Apply Room 1404, 22 W. Monroe-st.

DRAFTSMAN.

EXPERIENCED FOR PERMANENT POSITION IN CHICAGO. ADDRESS C N 308, TRIBUNE.

DRAFTSMAN—A1, RAPID WORKER, FOR assembly and detail work on steam engines; also must be able to lay out jigs and tool design; salary $35 weekly. Furnace Fan Corporation, Dowagiac, Mich.

DRAFTSMAN—FAMILIAR WITH LAYING out, elevating and conveying equipment for cement plant work. Apply at Room 910, 111 W. Monroe-st.

ELECTRIC CRANE OPERATORS — EXPErienced; good wages; steady work. Apply 136th-st. and Brandon-av.

ELECTRICIAN — UNION, FOR JOBBING and repair shop. Call 4863 Broadway.

ENGINEER—LICENSED, FOR NIGHTS. Baker Food Products Co., 4856 S. Halsted.

FEEDERS.

Gordon and cylinder; also experienced paper stock cutter. 2949 Van Buren.

FINISHER—WE NEED A GOOD FINISHER to work on small cabinets; must be familiar with spray machine; give experience and references; state wages expected. Address B G 134, Tribune.

FIREMEN — WITH ENGINEER'S LICENSE; $35 per week; state age, references. Address H O 203, Tribune.

GERMAN-ENGLISH INTERTYPE MACHINist operator. Also competent floorman and expert pressman; permanent position at good pay for efficient parties; one of most desirable shops in Northeastern Iowa. No floaters need apply. Waverly Pub. Co., Waverly, Ia.

GORDON FEEDER— 2003 N. California.

LAYER OUT—FIRST CLASS. KAW BOILER Works Co., Kansas City, Kas.

LINOTYPE OPERATOR experienced on book and catalog work. Steady work for first class man; union. Salary according to ability. Apply at once. W. B. CONKEY CO., Hammond, Indiana.

LINOTYPE OPERATORS—AT ONCE; GOOD men in large private plant; $40; give references, age, experience. Printing Department, W. T. RAWLEIGH CO., Freeport, Ill.

LOCOMOTIVE CRANE OPERATOR — EXP. Apply Storekeeper, FRUIT GROWERS EXPRESS CO., Indiana Harbor, immed. Phone S. Chi. 7945.

MACHINE TOOL REPAIR MEN—ALL around, capable of tearing down, overhauling, and assembling general run of automobile factory machine tools. Must be competent to make duplicate parts and have machinist kit of tools. Apply in person, write, or wire supervisor of labor, plant 2, STUDEBAKER CORPORATION, South Bend, Ind.

M., K. & T. LINES WANT EXPERIENCED MECHANICS FOR PERMANENT POSITIONS IN MISSOURI, KANSAS, OKLAHOMA AND TEXAS. STANDARD WAGES AND WORKING CONDITIONS. APPLY TO ROOM 5 GRACE HOTEL, CORNER JACKSON & CLARK OR 40 S. CANAL-ST.

MECHANIC—TO WORK ON WELDING AND cutting torches. Address C N 106, Tribune.

MEN—NORFOLK & WESTERN RY. CO. Wants at Portsmouth and Columbus, O., Experienced railroad MACHINISTS, to fill vacancies of men who rejected U. S. Labor Board decision. Standard wages. Permanent positions. Apply at Room 418 Marquette Bldg., 140 S. Dearborn-st.

MEN—OVER 21; EXP. UNNECESSARY; TO take charge of vulcanizing shops; wages 70%; will open a shop in your town. Baffetti Vulcanizing System, 917 Washington-blvd.

METAL PATTERN MAKERS — EMPLOYment Dept., CRANE CO., S. Kedzie & 40th.

OPERATOR—MULTICOLOR; MUST BE EXP. Northrop Co., 438 S. Clinton-st.

PACKERS. EXPERIENCED. China and glassware. Apply 14th floor. MANDEL BROTHERS.

MISSOURI PACIFIC SYSTEM WANTS MACHINISTS, BOILERMAKERS, BLACKSMITHS. PERMANENT POSITIONS ASSURED EXPERIENCED MEN.

APPLY AT ROOM 718, 112 W. ADAMS, ALSO RM. 107, ST. JAMES HOTEL DAVENPORT, IOWA.

NAILERS AND CRATERS—GOOD PAY; steady work. Apply at once. HURLEY MACHINE CO., 22d-st. and 54th-av., Cicero, Ill.

PAINTERS— Open shop; 95c per hour. 218 N. Clark-st., 2d floor.

PAINTERS—FOR FACTORY WORK; OPEN shop. Room 408, 333 S. Dearborn.

WANTED—MALE HELP.

Professions and Trades.

OREGON SHORT LINE R. R. WANTS MACHINISTS, BOILERMAKERS.

FIRST CLASS BACKSHOP MEN ONLY NEED APPLY.

Work at Pocatello, Idaho. Apply 8 a. m. to 5 p. m., Rm. 244 New Tremont Hotel, 29 S. Dearborn-st.

PAINTER FOREMAN.

Must be experienced in cutting stencils; make application in writing only. Fruit Growers Express Co., Box 668, Indiana Harbor, Indiana.

PENNSYVANIA SYSTEM offers PERMANENT JOBS in Chicago or out of town to qualified FLOOR MECHANICS, VISE HANDS, and BOILERMAKERS, Apply at 33 S. CANAL-ST., 9341 COMMERCIAL-AV., CHICAGO.

PENNSYLVANIA SYSTEM, SOUTHWEST REGION WANTS MACHINISTS, MACHINE OPERATORS, BOILERMAKERS, BLACKSMITHS, LOCO. PIPEFITTERS.

To take the place of men on strike. Opportunities offered experienced railroad mechanics.

SHIPMENTS DAILY. 335 S. MARKET-ST. 621 W. MADISON-ST.

PIANO POLISHER—STEADY WORK. Straube Piano Co., Hammond, Ind.

PLUMBERS— Open shop; $1.02½ per hour. 218 N. Clark-st., 2d floor.

PRESSMAN—MUST BE AN A1 MAN, WHO understands color work thoroughly; give full particulars and references; state salary. Address B P 68, Tribune.

PRESSMAN—GORDON; PRIVATE PLANT; southwest side; 50 hour week; daylight shop; cut stock; must know colors; state wages. Address B G 135, Tribune.

PRINTER—FIRST CLASS PROOF READER who can give position and final O. K. Also a first class Linotype machinist-operator. Steady work; good pay; 48 hour shop. Employing Printers' Association, 708 J. M. S. Bldg., South Bend, Ind.

RIVETERS, BUCKERS, HEATERS, FITTERS and punch men—Accustomed to structural car work; day and night; steady inside work. Apply Supt. A. M. CASTLE & CO., 1300 N. Branch-st., near Division-st.

ROCK ISLAND WANTS EXPERIENCED MACHINISTS AND BOILERMAKERS, CAR REPAIRMEN, who have had R. R. experience, to fill vacancies of men who are now out on strike against U. S. Labor Board decision. Standard wages. Positions permanent. APPLY at any terminal point or 147 W. Van Buren-st.

ROOFERS— Open shop. 92½c per hour. 218 N. Clark-st., 2d floor.

ROUGHER — WHITE WHEELER, SMOOTHer, ranger; new shop; steady work. Phone WOLF, Palisade 0597 after 6 p. m.

SETUP MAN.

Experienced on Waterbury and Manville cold headers. Ph. Columbus 0300. Pheoll Mfg. Co., 5700 Roosevelt-rd.

SHEET METAL WORKERS— Open shop; 95 cents per hour. 218 N. Clark-st., 2d floor.

SHOEMAKER—EXPERIENCED ON NO. 12 Landis stitcher. 1151 W. 69th-st. Englewood 1644.

SOLDERERS.

Men experienced on tin work. Apply Monday morning, employment dept. AMERICAN CAN CO., 1834 Clybourn-av.

STEAMFITTERS—10; 65C. MAINT. LOOP Agency, 160 N. Wells-st., Rm. 505.

TAILOR — NO PRESSING. HAMILTON Cleaners and Dyers, 148 E. 73d-st.

TAILOR OR BUSHELMAN—STEADY JOB, good pay for right man. 3814 Broadway.

TOOL MAKERS—ALL AROUND FOR BENCH work, assembling automobile production, jigs and fixtures, and mounting same on machine tools and trying them out. Apply in person, write, or wire Supervisor of Labor, Plant 2, THE STUDEBAKER CORPORATION, South Bend, Ind.

TOOL AND DIE MAKER—EXPERIENCED. Norton Door Closer Co., 2900 N. Western.

TRUNK AND SUIT CASE MAKER—FIRST class; good job; steady work. Write Glover Equipment Co., Indianapolis, Ind.

TYPEWRITER MECHANIC—PHONE J. W. SCHWARTZ, Canal 4060, Local 113.

UPHOLSTERERS — FIRST CLASS. APPLY at A. H. REVELL & CO., 1416 Dayton-st.

WABASH WANTS MACHINISTS, BLACKSMITHS, BOILERMAKERS. Permanent Positions. Standard Wages and Working Conditions. Free Transportation. Apply Employment Agent, 10½ South Canal-st.

WANTED. THE DENVER AND RIO GRANDE WESTERN RAILROAD SYSTEM will employ competent men for railroad service as follows: MACHINISTS, COACH CARPENTERS, HEAVY FIRE BLACKSMITHS, FREIGHT CAR REPAIRERS.

Standard wages will be paid under rules and working conditions with seniority dating from time of employment as prescribed by the United States Labor Board. Those wishing to enter the service of this railroad will report to 700 WESTMINSTER BLDG., 110 S. DEARBORN-ST.

WOOLEN SPINNERS AND WEAVERS—EXperienced. Apply COLUMBIAVILLE WOOLEN CO., Columbiaville, Mich.

UPHOLSTERERS—UNION. STEADY WORK TO FIRST CLASS MECHANICS. SLATER & WEBER, 2521 CALUMET-AV.

WANTED—MALE HELP.

Professions and Trades.

UPHOLSTERERS — STEADY WORK. APply Garland Upholstering Co., 1244 N. Clark.

YOUNG MAN—FOR MILK WAGON AND dairy work. Room, board, and good wages. Address B P 94, Tribune.

Pharmacists.

PHARMACIST'S APPRENTICE — STEADY position; only one not afraid of work and with the best of references need apply. 1201 N. Wells.

Farm and Garden Help.

MARR. COUPLE—TO WORK ON FARM; ½ mi. from city. 3039 Franklin-blvd., 6-9 p. m.

Salesmen, Solicitors, Etc.

ACCIDENT-HEALTH SALESMEN—WHOLE-part time. Chicago, towns in Ill., Ind. General Accident Ins. Co., 64 E. Jackson-blvd.

ADVERTISING SALESMEN, 3, to travel and sell the best advertising proposition ever conceived. Actually "sells on sight." $150 to $250 per week. Men with cars preferred. Call Saturday, Room 506, 111 N. Dearborn.

ADVERTISING SOLICITORS—EXP., NEW high class proposition. Apply Sat. after 10 a. m., Rm. 500, 111 N. Dearborn-st.

ADV. OR INS. MAN— For loop bank; permanent. Phone DRAKE, State 8916.

AN UPRIGHT, FORCEFUL SALESMAN

Of good personality and appearance, who can qualify for our work, will find a desirable and well paid connection in our organization. Applicants will be interviewed between 10:30 and 4:30 at Suite 1524 Lytton Bldg., 14 E. Jackson-blvd.

AUTOMOBILE SALESMEN

to sell new cars of standard units. Must be business getters. Commission basis. 5107 N. Clark st.

DRIVER—FOR WET WASH LAUNDRY WHO can build up a trade; must be able to speak Polish. North Chicago Wet Wash Laundry, 2112 Charleston-st.

ESTIMATOR AND SALES ENGINEER—ON fabrication of heavy steel plate work; must have past experience; strictly commission, with liberal drawing account; state past experience and references. Address B P 321, Tribune.

FORD—SALESMEN—FORD

5. live wire, for territory that has not been worked; good for $125 per week; experience not necessary; prospects furnished. Apply 6240 Archer-av., Argo, Ill. Phone Summit 100.

HOUSE TO HOUSE DEMONSTRATORS, TO introduce and demonstrate in the home Gordon's Mustard Oil Cream; double strength; also big line of cold cream, face powder, perfume, family remedies, flavoring extract, soap, etc. Gordon's Mustard Oil Cream will be heavily advertised on the bill boards and daily papers. Call or write. WESTERN LABORATORIES, 1905 W. Van Buren.

MAN—BETWEEN 30 AND 40 YEARS OF AGE, EXPERIENCED IN SELLING, TO CALL ON THE LARGE MANUFACTURERS AND JOBBERS IN THE CITY OF CHICAGO AND SUBURBS; ALSO TO MAKE OCCASIONAL TRIPS THROUGH THE PRINCIPAL CITIES IN WISCONSIN AND MINNESOTA. AN ACQUANTANCE WITH THE CHICAGO TRADE IS DESIRABLE. STATE EXPERIENCE, REFERENCES, AND SALARY DESIRED.
THE MATTATUCK MFG. COMPANY, WATERBURY, CONN.

MAN — YOUNG, WHO OWNS FORD CAR; must live on North Side. We have an excellent opening on our sales force for a man who has initiative. Ask for MR. DALTON. 810 Church-st. Evanston 4884.

MAN — ENERGETIC, TO SECURE ADVERtisers for a vigorous new weekly publication; splendid opportunity to associate with growing paper. The Critic, 1420 First Natl. Bank Bldg.

MAN—WHO CAN SELL STORES AND HAS experience in business chance brokerage; commission. Address B K 573, Tribune.

MEN—SEVERAL—WHO ARE AMBITIOUS to increase their earnings or to double them, to sell real estate in your spare time, afternoons, evenings, Sundays or any time you might have that is not occupied with some other vocation. We furnish expert advice. This is not a house to house canvass proposition but high class, dignified work. See Mr. W. D. Cornell, Manager Part Time Workers' Department, 10:30 a. m. to 8:30 p. m. FRED'K. H. BARTLETT & CO., Entire 6th floor. 69 W. Washington-st.

MEN—YOUNG, SELL ADVERTISING; NEW proposition. Apply Sat. after 10 a. m., Rm. 500, 111 N. Dearborn.

OPPORTUNITY TO MAKE $10 OR MORE per day selling patented faucets to the plumbing trade. Address E T 4, Tribune.

REAL ESTATE SALESMAN.

Good opportunity to make money. Large Rogers Park concern. Best stand in park; want live wires who want to work. CHARLES W. CARLSON & CO., 1407 Morse-av., W. of L. Rog. Pk. 0985-0986.

REAL ESTATE SALESMEN—2; NORTH Side real estate office. Address H O 202, Tribune.

SALESMEN.

UNUSUAL OPPORTUNITY to earn from $200 to $500 before Dec. 15 selling PERSONAL GREETING CARDS. Weekly paymnt. Full or spare time; $10 sample book free. Selling experience unnecessary. Get details. JOHN HERTEL CO., 9 S. Clinton, Chicago.

SALESMEN—IMMEDIATELY. WE HAVE A splendid opening for two A1 salesmen. Preference given to those with LOOSE LEAF SALES EXPERIENCE or who have ACCOUNTING KNOWLEDGE OR BANK EXPERIENCE. Give experience in your answer. LEFEBURE LEDGER CO., Cedar Rapids, Ia.

SALESMAN—REAL ESTATE. WE HAVE opening for thoroughly experienced man on imp. prop.; excellent opp. for hustler; liberal comm. arrangement. CHAS. P. GERITY & CO., 3203 W. North-av. Belmont 0062.

SALESMEN — PLACES OPEN FOR TWO honest, ambitious men; sales experience not essential. We give training. If $3,200 per year, with promotion, interests you, give details about yourself, qualifications, and references. Address B N 545, Tribune.

SALESMAN — TRAVELING, WISHING TO add a reliable toilet goods line to his list of sellers. New York manufacturer. Exceptional, unusual commission basis. Give full information in first letter. Address E N 16, Tribune.

SALESMAN—THE NEW YORK LIFE INsurance Co., Fisher branch, 343 S. Dearborn, Suite 510, has an opening good for $10,000 income. See J. J. Mackay or A. C. McArthur.

SALESMAN—ATTRACTIVE PROPOSITION offered to experienced real estate salesman by prominent Rogers Park office; North Side man preferred; state age and r. e. experience. Address B G 190, Tribune.

SALESMAN—WHO IS AN EXPERIENCED producer looking for a hard traveling position where honest, sincere efforts will be appreciated and properly compensated; write for appointment. Address C N 508, Tribune.

SALESMEN—EXPERIENCED OR BEGINner, grape juice salesmen in Chicago or surrounding states can make extra commission by sending their order to us. Write or call Fuller, 706 Fisher Bldg., Chicago.

SALESMAN—WITH EXECUTIVE ABILITY, capable of handling branch office; trade established; no investment. Call Saturday and Monday, or write CANODE INK CO., 3015 Carroll-av.

SALESMAN—EXPERIENCED IN RUGS AND carpets, by reputable retail concern; substantial weekly drawing account and commission; permanent position. Write reference, age and particulars. Address B K 432, Tribune.

SALES MANAGERS (4)—WHO OWN THEIR autos, to manage work of our 40 salesmen. This is a $20,000 opportunity and should attract high grade men. 2 for South this winter. MR. CARROLL, 5247 Ravenswood-av.

SALESMAN — INTELLIGENT, OF NEAT appearance, possessing ability to create new business, as representative for a well established printing ink concern, Chgo., surrounding territory. Address B K 431, Tribune.

SALESMAN—TO CALL ON HOTEL, HOSpital, and R. R. selling fruits, vtgs., and poultry; one who has previous experience and trade desired. Address B X 467, Tribune.

SALESMEN — 5 SUCCESSFUL SALESMEN on best proposition in Illinois; security salesmen preferred. Call 11 to 4, 602 State-Lake Bldg.

SALESMEN—TO REPRESENT US IN DIFferent territories, selling a fire preventative; we have a good proposition for the right party. Write, Box 159, Wausau, Wis.

SALESMEN WANTED.

SEE AB. JONES, Room 402, 6 E. LAKE-ST.

SALESMEN—HIGH CLASS PATENTED ARticle for homes; no competition; quick sale. Onward Sales Agency, 186 N. La Salle.

SALESMAN—PANTS, FOR CHICAGO AND suburbs; to care for estab. trade; must be reliable, exp. in that line. Ettelson & Co., 350 W. Van Buren, Chicago.

SALESMEN — $20 DAILY CASH COMMISsions; wine grape juice; premium, ball gum and peanut vending machines. SANICHU, 144 S. Wabash-av., Chicago.

SALESMEN—CATHOLIC, EXPERIENCED IN selling; splendid opportunity; bonus for producers; city and road. D. P. O'BRIEN, 180 N. Wabash, 8th floor Le Moyne Bldg.

SALESMEN—CATHOLICS WHO ARE INTERested in averaging $50 weekly. Something entirely new. We show you. Call 9 to 12, 145 N. Clark, R. 606.

SALESMEN—GOOD SIDE LINE TO GROcery and candy salesmen; 100 per cent profit to dealer. Wilson Sales, 411 So. Wells.

SALESMEN—WHO HAVE BEEN OR ARE calling on electric or radio trade. See LEMKE, 6311 N. Clark-st.

SALESMAN—STOCK; MUST BE A HUSTLER and able to produce results; good proposition. Address B K 120, Tribune.

SALESMEN—TO SELL FORD CARS AND trucks; good prop. to offer. WARNER-MOORE, Ford Dealers, 4301 Milwaukee-av.

SALESMAN — AUTOMOBILE, ON USED cars; factory branch; splendid opportunity. 3300 Indiana-av.

SALESMEN—SAL. GUARANTEED; 4 MEN needed at once. R. 610, 108 N. State-st.

SALESMEN—INSURANCE; LEADS GIVEN; no competition. Address H A 4, Tribune.

SALESMEN AND DISTRICT MANAGERS—To sell Calif. grape juice. 456 N. Halsted.

THEM DAYS IS GONE FOREVER—"Carry Me Back to Old Lower California."—BY AL POSEN

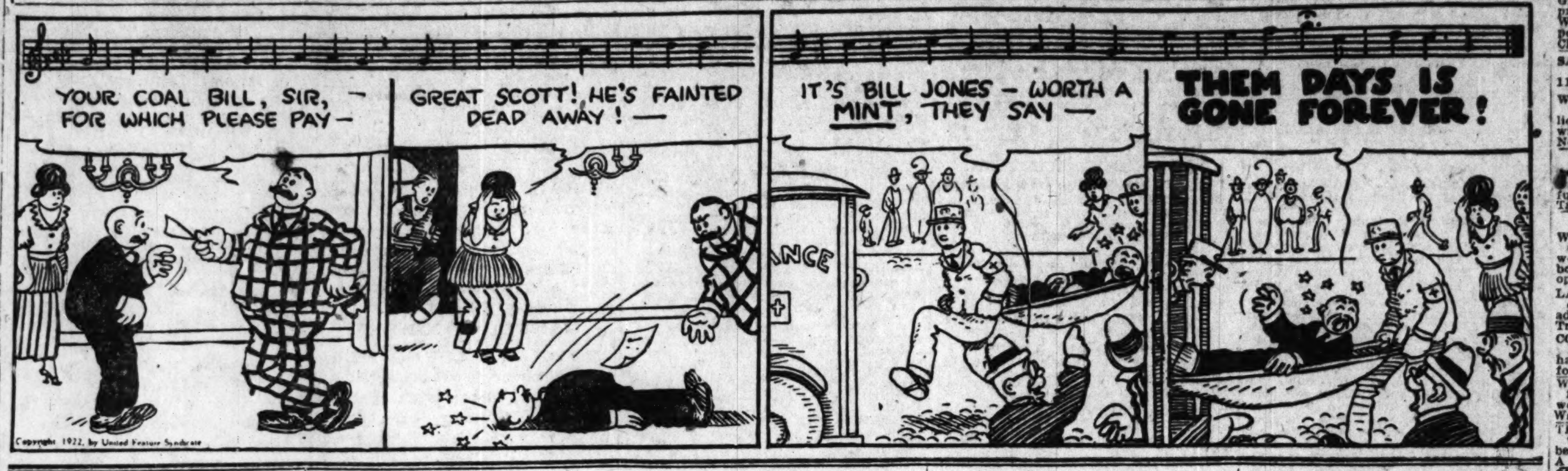

WANTED—MALE HELP.

Salesmen, Solicitors, Etc.

SALESMEN.

Nationally known investment house wants salesmen in Chicago territory; highest class of securities; only interested in applicants desiring permanent connection. Suite 906, 208 S. La Salle.

SALESMEN — HIGH POWERED. EXPERIenced; arrangements are now completed for the placing upon the market of the finest parcel of land suitable for high class residence and apts., in the city of Chicago; our big advertising and publicity campaign is now in full sway; full co-operation and liberal commission; an opportunity to make big money during the next 60 days. FRANK K. REILLY & CO., 6202 Cottage Grove-av.
Can also use the services of several men that desire to learn the real estate business during their spare time.

SALESMAN — DAIRY TRADE, FACTORY located near Chicago, desires to make a sales connection with good, reliable broker or salesman, established with the dairy trade to sell milk bottle caps on a commission basis in city of Chicago. This is an excellent opportunity for the right man. He must be a permanent resident of Chicago and handle other non-competitive lines that sell to the class of trade mentioned. References must be furnished with first letter and be sure to state what other lines you are handling, otherwise no consideration will be given. Address E T 17, Tribune.

SALESMEN—AN UNUSUAL OPPORTUNITY for selling garage air compressors is open to salesmen who are familiar with the garage trade; these compressors are manufactured by a firm of national reputation and are established with the trade; exclusive territorial privileges will be granted to those who can demonstrate ability to make sales; give selling experience and references in first letter. Address E T 24, Tribune.

SALESMAN — REAL ESTATE; PROMInent Sheridan-rd. office has opening for 3 men with real sales ability to specialize as follows:
Sale and exchange of large buildings.
North Side business property.
Evanston and North Shore property.
Unlimited co-operation. References required. Address C A 301, Tribune.

SALESMEN—
A side line on Automobile Accessories, contact points for Magneto and Distributor in Tungsten and Platinum Generator, Starter and Magneto Brushes and all makes of engine valves. No experience needed; can earn as high as $90 per week. Call Canal 0267. BAN-ROY & CO., 2230 S. Wood-st.

SALESMEN

Who want to earn big money. No previous experience necessary; exceptional opportunity for live wire salesmen. BARCLAY WOOLEN CO., 307 W. Van Buren-st., 2d Floor. Ask for Mr. Brock.

SALESMAN—WHO HAS PEP AND AMBItion, to handle the greatest line ever handed to a salesman; knowledge of product not necessary; will teach that; but the ability to hit the ball like a man with a backbone, not a dreamer, is all we ask. LEADS FURNISHED. Ford and Lincoln cars. ZEPP MOTOR CO., 4523 N. Kedzie-av.

SALESMAN.

We will train 1 more man to sell electric washers, ironers and cleaners. If you are ambitious you can earn big commissions; chance for advancement as manager of other branches. 2539 Milwaukee.

SALESMAN—ADVG. OR SPECIALTY, WITH organization ability. Small coin receiving tray placed free in stores, displays electrically adv. when customer takes change. Advertiser pays rental or buys outright. Phone or write Greene Elks Club any time, make appointment.

SALESMEN — RADIATOR COVERS AND auto supplies, Illinois, Michigan, Wisconsin and city territory open. We want experienced high grade men with personality who can produce results. Good returns to men of ability. Reasonable drawing account. MITCHELL BLAIR CO., 1429 S. Michigan-av.

SALESMAN—A QUICK MONEY MAKER FOR real salesmen to sell dealers gorgeous, appropriate, and sale compelling holiday merchandise. Superb elegance and quality. No exaggeration. Make $100 weekly. Address A S 121, Tribune.

SALESMEN—FIVE HIGH CLASS EXPERIenced grocer salesmen for city and country in a city over 1,000,000 inhabitants; fine opportunity for real salesmen; specialty men, grocer clerks, etc.; do not apply. Address all replies strictly confidential E T 30, Tribune.

SALESMAN—HIGH GRADE MAN TO CALL on manufacturers in Illinois; position offers excellent opportunity to right man; state reference and experience. Address C N 511, Tribune.

SALESMEN — TO SELL STRONG LINE OF high class household articles; salary. MILLS & MILLS, 53 W. Jackson.

SOLICITORS—TO SOLICIT SAVINGS ACcounts for Chicago bank; new plan; liberal compensation. Address B E 546, Tribune.

SOLICITORS—OUR SALES PEOPLE AVerage $2.00 per hour. State experience, phone No. Address G 175, Tribune.

$5,000 YEARLY FOR YOU!

Connect with big million dollar manufacturer. Sell trade-winning advertising specialties, wanted by all businesses. Liberal cash commission; exclusive territory; grand opportunity and complete office maintained for "live wire." Address G 58, Tribune.

Agents.

WILDFIRE SELLER—NOVELTY WILL NET you $15 daily; costs 5c; retails fast, $1. No exp., capital, or canvassing needed. Partic. free. Turnow Co., 573 Le May, Detroit, Mich.

Miscellaneous.

FIVE MEN

who are ambitious, clean cut and willing to work. Mature men preferred, who have wide acquaintance in city. Call Saturday afternoon or any day up to 8 p. m., Room 348, 29 S. La Salle-st. Ask for MR. BRIGGS.

I CAN USE

3 YOUNG MEN, AGED 21 TO 26, COLLEGE OR HIGH SCHOOL, WHO HAVE AN AMBITION TO GET AHEAD; $100 TO $125 TO START. MR. SMITH, 9 TO 11 A. M. ROOM 715, 431 S. DEARBORN.

LABORERS.

Good working conditions. Apply JOSEPH T. RYERSON & SON, 16th and Rockwell, Door 3.

MAN—WITH FORD SEDAN OR CLOSED car to drive women sales representatives in Ill. field; must be free to leave city by Sunday; work permanent; drawing acct. and commission on all sales made; must be intelligent, pleasant; good references. Call in person, 1811 Prairie-av., Chicago.

PACKER WANTED.

Must have experience in packing notions and fancy goods. Apply at once. N. SHURE, 237 W. Madison-st.

MODEL—YOUNG MAN OF NEAT APPEARance, to act as model and packer for young men's clothing on the road; size 36 or 37. Apply Sat. 11 to 12 a. m., I. Schwartz & Sons Co., 515 S. Franklin.

Men for Lumber Yard.

Steady work. HERMAN H. HETTLER Lumber Co., 2601 Elston-av.

LABORERS—DAY AND NIGHT, INSIDE work, steel warehouse. Apply Supt. A. M. CASTLE & CO., 1300 N. Branch-st., near Division-st.

COLLECTORS — 5, TO COLLECT MONTHly magazine accounts; experience unnecessary; no soliciting; hustlers earn big money. 844, 127 N. Dearborn-st.

MAN — EXPERIENCED, TO CLEAN AND polish bowling alleys after 1 a. m.; steady position to right man. Apply to Vermont Bowling Alleys, 5 S. Sangamon-st.

ORDER PICKER — EXPERIENCED IN wholesale plumbing supply house; steady position; good salary; must know the business. CRAWFORD CO., 3220 W. 31st-st.

DRIVER — EXPERIENCED, DELIVERING small packages; must be steady worker; state age, exp. Address B V 201, Tribune.

MEN—TO WORK ON TELEPHONE EVEnings; experience unnecessary; salary. 357 Conway Bldg.

YOUNG MEN—TO PACK TOYS. CALL 701 N. Wells-st. mornings, between 9 and 10. See MR. WRIGHT.

MAN — YOUNG, WITH EXPERIENCE IN parcel post mailing. Garden City Plating and Mfg. Co., Cor. Ogden-blvd. and Talman.

MEN—TO DISTRIBUTE CIRCULARS—Apply 7:30 a. m. sharp. ACME CLEANERS & DYERS, 3836 N. Clark-st.

PORTER—ALSO DELIVERY BOY. BOHEmian Floral Co., 75 E. Monroe-st.

MAN — STRONG, YOUNG, FOR GENERAL work. Apply 644 W. Randolph. Mon. 2779.

LABORERS — TO HANDLE LUMBER; PAY every day. Apply at 2301 S. Crawford.

WANTED—MALE HELP.

Miscellaneous.

MEN—AGES 18 TO 22.

A SALARY AND BONUS WILL BE PAID MEN WHO HAVE HAD A GOOD EDUCATION WHO ARE NOW EMPLOYED OR WHO ARE WORKING THEIR WAY THROUGH SCHOOL. DAY WORK AS USHERS. APPLY 11 O'CLOCK TODAY. BALABAN & KATZ, ROOSEVELT THEATER, 110 N. STATE-ST.

LABORERS.

We can use a number of good men for work in a scrap yard. Good pay, steady work. Apply at once. PRICE IRON & STEEL CO., 67th-st. and 48th-av.

GENERAL LABORERS for factory work on South Side. No fee. Call Room 408, 333 S. Dearborn-st.

Employment Agencies.

ACCOUNTANTS.
ACCOUNTANTS.

One of our out of town public accounting clients will interview at our offices the first thing this morning—5 Senior Accountants, public accounting experience necessary; 4 Cost Accountants, mfg. cost supervision experience. These are unusual opportunities. Salary depends entirely upon your capabilities. Be in early. THE VOCATIONAL BUREAU, INC., [The World's Best Employment Service], SUITE 1430, 220 S. State-st.

SPECIAL—
Production Engineer, pumps and engines ... $4,000
Foreman, auto radiator mfg. ... $240 mo.
Foreman, punch press shop ... $45 wk.
Foreman, tin can mfg. ... $3,000 yr.
Bookkeepers, 2; Correspondents, 2; Clerks, 11.
Shipping Clerk, hardware exp. ... $25
Draftsmen, 5; Machinery, $125-$200 mo.
HARRISON & CO., 19 S. La Salle-st. Phone State 7883.

WE ARE SURE

that we are not the largest in our line of work, but we know that if you are suited for the position you are looking for

WE CAN PLACE YOU!
RUSSELL SERVICE, 64 W. RANDOLPH-ST., ROOM 1121.

SATURDAY SPECIALS.
SENIOR ACCOUNTANT ... $250
Bookkeeper, good opening, loop ... 35
General Office Clerk, good at figures ... 25
OPEN ALL DAY SATURDAY.
COMMERCIAL AGENCY, Suite 1203, 109 N. Dearborn-st. Rand. 7851.

ARE YOU OUT OF A POSITION OR SEEKing a better one? We put your application directly before a maximum number of firms who employ people with your specific qualifications. No commission on your salary. See Mr. Rogers.
Employment Bureau, Room 217. 326 W. Madison-st.

GENERAL OFFICE CLERK.

Exceptional opportunity for a young man with some clerical training; loop concern; start at $80 month.
O-B SYSTEM, 28 E. JACKSON-BLVD., 2D FLOOR.

BK., A1, COAL EXP. PREF.; LOOP..$30-$35
STENOGS., 5 unusual positions; open today ... $75-$150
CLERKS, Jr., 2, South Side ... $16-17
CORBOY SERVICE, Rm. 1108 Great Northern Bldg. Wab. 9284.

ENGINEER ... $35	AUTO WASHERS $30
Fireman ... $130	Col. Auto Washer $30
Acet. Welder ... 60c	Garage Helper ... $25
Planer Hand ... $33	Auto Mech. ... 75c
Blacksmith ... 55c	Packer ... $25
Factory Carpenter 68c	Hosp Jan. $65, b. & r.
Cook, fry ... $30	Cook, 6 da. ... $30

BUSCH AGENCY, 157 W. Randolph-st.

TECHNICAL POSITIONS FOUNDED 30 YRS. Draftsman, auto chassis layout, $150. THE ENGINEERING AGENCY, Inc., 53 W. JACKSON-BLVD.

STENOGRAPHER-SEC. ... $35
Stenographer ... $20
EQUITY SERVICE, 20 E. Jackson, Room 602, Harrison 1654.

BOOKKEEPER—COAL EXPERIENCE, LOOP $150 mo. AMERICAN RAILWAY BUREAU, 11 S. La Salle-st., Room 1131.

IF YOU WANT A REAL POSITION SEE SHAY EMPLOYMENT AGENCY, Room 1012, 14 W. Washington-st.

SALESMEN—BRIGHT, ACTIVE YOUNG men, $25. Merchants Clerical Exchange, Room 317, 133 W. Washington.

R. R. RATE CLERK ... $130 ASSOCIATED SERVICE, 5 N. La Salle.

MEN, NO EXP., $25 TO $30. EMP. SERV. BUR., 118 N. La Salle, Rm. 417.

TRADE SCHOOLS.

BE AN AUTOMOBILE MAN.

Our practical course in automobile mechanics and driving will prepare you for a steady job with good pay.
Get out of the ranks of the unskilled workers with irregular employment and low pay.

COURSES FROM $25 UP.

Learn in the big GREER SHOPS, where you get actual practice from the start.
Successful graduates placed in good jobs without extra charge. Day and evening classes. It will pay you to investigate. Write, phone, or call for our FREE BOOKLET. Ph. Calumet 2657.
Greer College of Automotive Engineering, 2022 Wabash-av., Chicago, Ill.

JOBS WAITING THAT PAY $40 TO $150 PER WEEK.

Biggest pay to automotive electricians; no competition; jobs at $40 to $150 a week. I will teach you in 8 short weeks. A few more men needed for Nov. 13 class. ENROLLMENT LIMITED. Your one chance for big money. Call or write for complete information. We help you get a job. Ask for Mr. George.
AMBU INSTITUTE, Dept. 511, 2632 Prairie-av., Chicago.

LEARN ELECTRICITY.

AT COYNE'S. America's Greatest Practical SCHOOL. Day or eve. No books, no classes. Prepare quickly; big jobs. Auto elec., Radio Free Now. Drafting spec. courses. Write, phone, or visit Big New Home and day or eve. Racine-av. L station.

COYNE SCHOOL,
Our new location now at 1312 W. HARRISON-ST. Ph. Monroe 6780.

MAKE MONEY AT HOME—YOU CAN EARN from $1 to $2 an hour in your spare time writing showcards; quickly and easily learned by our new simple method; no canvassing or soliciting. We teach you how; sell your work, pay you cash each week. Full particulars and booklet free. Write today to AMERICAN SHOWCARD SCHOOL, 228 Ryrie Bldg., Toronto, Ontario, Canada.

MEN —WE TEACH MODERN BARBERING by short, practical course. Day or even. Steady work. Good pay. Our catalog tells how you earn while learning—how we equip you a shop—how we can make your life work easier. Call or write. MOLER BARBER COLLEGE, 105 S. Wells-st.

HOTELS NEED TRAINED MEN—NATION wide demand for high salaried executives; past experience unnecessary; we train you by mail and put you in touch with big opportunities everywhere. Write at once for particulars. Lewis Hotel Training Schools, Desk 718, Washington, D. C.

EARN $35 TO $125 A WEEK—Learn motion picture, commercial, and portrait photography, 3 to 6 months' course; day or night. Catalogue "G." New York Inst. of Photography, 630 S. Wabash-av.

SALESMEN—INEXP. OR EXP., WRITE OR call for list of lines; free employment service; earn $2,500 to $10,000 yearly; big demand for men, city and traveling. Nat. Salesmen's Training Assn., 517 Monadnock Block.

$20—AUTO DRIVING AND REPAIRING — $25. License guar. and job. Day or eve. classes. MUNSON, 1507 Madison. Hay. 1990.

LEARN SHOW CARD WRITING, EVENING and home study courses. Y. M. C. A. Business School, 19 S. La Salle-st.

LEARN AUTO PAINTING, COMPLETE course, practical work, under skilled instruction. Apply 2649 N. Clark.

LEARN TO DRIVE—$15—LICENSE GUAR. Unlimited driving until qualified. Bookman Auto School, 414 S. Halsted.

LEARN SIGN PAINTING, CARD WRITING, decorating, auto painting, paper hanging. Chicago Painting School, 146 W. Austin.

WANTED—FEMALE HELP.

Stores and Offices.

ADDRESSERS—GOOD WRITERS; 2D FLOOR 721-723 W. Fulton.

BOOKKEEPER.

Apply to Mr. J. Weber, 3d floor. Weber's Dept. Store, cor. Van Buren and Clark-sts.

BOOKKEEPER AND STENOGRAPHER—Lady; installment experience preferred; answer by letter, giving age, experience, and salary wanted. The Torrington Co., 15 E. Adams-st.

BURROUGHS BOOKKEEPING MACHINE operator—Must live on North Side. Address C N 404, Tribune.

CASHIER-INSPECTORS.

We require several young women. Apply Superintendents' Office, 9th floor. MARSHALL FIELD & CO., RETAIL.

CASHIER—YOUNG, OUT OF TOWN GIRL. Experience not necessary. 708 North-av.

DICTAPHONE OPERATOR AND STENOGrapher—Experienced; congenial surroundings; good pay. Manhattan Electric Supply, 114 S. Wells.

DICTAPHONE OPERATOR—STATE SALary and exp. Address G N 104, Tribune.

EDIPHONE OPERATORS—STEADY EMployment and good wages for experienced operators; small, pleasant office; easy hours with Saturday afternoons off all year round. Phone Victory 2547, ask for Mr. Hennessey, Federal Pure Food Co.

GIRLS AND WOMEN to act as cashiers. With or without experience. Must come well recommended. Steady positions. Pleasant surroundings. We will gladly teach you how to do this work. Liberal starting salaries. Apply 10th floor, Employment Office. ROTHSCHILD & COMPANY, State, Jackson and Van Buren.

GIRLS OVER 16 YEARS for folding, mailing, and inclosing. No experience necessary. Fine working conditions. Close Saturday at noon all year around. Apply at once in person. BABSON BROS., 2843 W. 19th-st.

GIRLS.

Wanted—Girls 16 years of age to act as inspectors. Also several girls 18 years and over to act as cashiers. Good salary. Permanent positions. Apply 14th floor. MANDEL BROTHERS.

GIRL — FOR GENERAL OFFICE WORK; South Side real estate office; state experience and salary expected. Address H C 243, Tribune.

GIRL—OVER 16, HIGH SCHOOL EDUCAtion and good writer, for permanent position in loop office. Address B K 535, Tribune.

GIRL—TO TAKE CARE OF POSTAL STAtion; references required; hours, 9 to 6; $13 per week. 5501 Indiana-av.

GIRL—FOR MAILING DEPARTMENT, EXperienced in folding and inserting. Apply Whole Grain Wheat Co., 1916 Sunnyside-av.

GIRL—FOR GEN. OFFICE WORK; $12 TO start. Call Sat. aft. or Sun. a. m. bet. 10 and 12. Rockwell 1251 J.

GIRLS—FOR INCLOSING AND STAMPING catalogs. Call 62 W. Madison-st., 4th floor.

GIRL — AS CLERK IN DELICATESSEN store. 4214 Broadway.

GOOD OPENING FOR bright young girl in bookkeeping department. Some knowledge of double entry bookkeeping desirable. Excellent working conditions. Permanent position. MEYER & CO., 831 W. Adams-st.

LADY—YOUNG, IN CASHIER DEPARTMENT investment banking house; ability to calculate interest required; other experience unnecessary. Call PEARSON-TAFT CO., 105 S. La Salle.

LADY—YOUNG, CLERICAL POSITION, W. Side office; pay roll and bookkeeping dept.; $16; state age and exp. Address A S 115, Tribune.

LADY—YOUNG, EXPERIENCED ON MOON-Hopkins billing machine; good opportunity. Address B P 398, Tribune.

LADY—YOUNG, SELLING AND SOME EXperience in bookkeeping. 2483 Milwaukee.

SALESLADY — ON LADIES' READY TO wear; must have State-st. exp. 1026 Stevens Bldg.

SALESLADY—EXP. IN TAKING TELEphone orders, grocery department. Apply J. Oppenheimer & Co., 4700 S. Ashland.

SALESLADIES—EXPERIENCED, ON WOMen's wear. Apply W. H. BARTLETT CO., 208 S. State.

SALESLADIES—SEVERAL NEAT APPEARing and experienced candy salesladies. Maple Leaf Candy Shop, 53 W. Van Buren-st.

SHOPPER—EXPERIENCED, FOR DRESSmaking establishment. Apply 952 N. Michigan-av.

SMART WOMAN

to make phone appointments for professional man. Phone State 6643.

SODA DISPENSERS—GIRLS, NEAT AND active; good pay and working conditions. Apply Room 1108, 7 W. Madison. BUCK & RAYNER.

STENOGRAPHER-BOOKKEEPER — MUST be experienced and able to handle small switchboard; good salary. Century Printing Co., 360 E. Grand-av. Call after 1 p. m. today.

STENOGRAPHER — EXPERIENCED AND thoroughly competent, prepared to begin work immediately; position permanent. State experience, references, and salary, or no attention. Address A S 126, Tribune.

STENOGRAPHERS—2, HIGH GRADE; MUST have at least 2 years' experience; good salary and working conditions. Write giving references. MISHAWAKA WOOLEN MFG. CO., MISHAWAKA, IND.

STENOGRAPHER — EXPERIENCED AND competent; permanent position; advertising office; salary $100 to start. Standard Farm Papers, Inc., 1109 Transportation Bldg., 608 S. Dearborn.

STENOG.—EXPERIENCED YOUNG LADY, branch sales office large tire company; good hours and congenial surroundings; give age, reference, and salary expected. Address B K 462, Tribune.

STENOGRAPHER — YOUNG CATHOLIC lady with knowledge of bookkeeping. Write giving age, experience and salary expected. Address F 378, Tribune.

STENOGRAPHER — EXPERIENCED, WITH some knowledge of office detail; permanent. Apply United States Cold Storage Co., 2101 W. Pershing-rd.

STENOGRAPHER — COMPETENT, WITH switchboard relief exp.; perm. position; good salary. Address H O 249, Tribune.

STENOGRAPHER — BRIGHT AND QUICK, with 2 or 3 years' experience; Polish speaking pref. Address B Q 558, Tribune.

STENOGRAPHER — MUST BE ACCURATE. Good working conditions and pay. C. I. S. CO. 1606 S. Michigan-av.

STENOGRAPHER — EXPERIENCED, FOR wholesale coal office; salary $25 week. Platt & Brahm Coal Co., 37 W. Van Buren.

WANTED—FEMALE HELP.

Stores and Offices.

STENOGRAPHER.

Experienced, competent, to handle correspondence of president and sales manager of manufacturing company, located nr. Chicago-av. L station; good hours and congenial surroundings. DALLAS BRASS AND COPPER CO., 820 Orleans-st.

STENOGRAPHER.

4 hr. organization; must be accurate and fast in taking dictation; also able to relieve on switchboard and help with office details. Apply O-B System, 28 E. Jackson-blvd., 2d floor.

STENOGRAPHER — WITH BOOKKEEPING experience; permanent position to right party; state age, salary to start and furnish references. Address B E 552, Tribune.

TELEPHONE OPERATOR AND STENOGrapher—In large residential hotel. Apply 501 Surf-st.

TYPIST—BILLING DEPT., PLEASANT W. Side office; state age, exp. and salary. Address A S 114, Tribune.

WOMEN SODA DISPENSERS —6. Apply 10th floor, Employment Office. ROTHSCHILD & COMPANY, State, Jackson and Van Buren.

Executives and Managers.

PLACING WOMEN.

Employment Desk exp. Capable of taking complete charge. Exceptional opportunity for right party. ACE EMPL. BUREAU, 111 W. Jackson, R. 701. Wab. 0230.

FORELADY — SPEAKING ENGLISH, POlish and Bohemian, to take charge in factory; hours 7:30 to 5; must be intelligent and industrious. Apply by letter in English, stating age, address, references, married or single and salary desired. Address B E 556, Tribune.

Factory and Trades.

ARTIFICIAL FLOWER WORKERS — FOR hand and machine work; highest wages for experienced girls. Also opening for few bright girls to learn. Schack Artificial Flower Co., 1739 Milwaukee-av.

DRAPER—EXPERIENCED on 1st class work, one who can bring 7 or 8 finishers to work on model gowns only. Opportunity for right party. McAVOY, 615 N. Michigan.

DRAPERY SEWERS. SLATER & WEBER, 2521 CALUMET-AV.

EGG CANDLERS.

Experienced egg candlers; good pay; steady position. GREAT ATLANTIC AND PACIFIC TEA CO., 445 W. 39th-st. Boul. 6120.

EMBROIDERERS.

Experienced high grade sample workers on dresses and suits; only high grade workers accepted. Monarch Textile Co., 728 W. Madison-st.

EXP. MARCEL WAVER; ALL AROUND oper. Address E 460, Tribune.

FINISHERS — EXPERIENCED, TO WORK on furs. Apply at once, Mayer-Miller, 189 N. Wabash.

FUR MACHINE OPERATORS.

Experienced women for our Fur Workroom. Apply 9th floor, Retail. CARSON PIRIE SCOTT & CO.

GIRLS.

16 to 20 years of age, for light work in our stationery workroom. Apply 10th floor, Wabash-av. Bldg., Stationery Workroom. MARSHALL FIELD & CO., RETAIL.

GIRLS—FOR LABELING. Apply CALUMET BAKING POWDER CO., 4100 Fillmore-st.
Easily reached by Roosevelt-rd. and Crawford-av. surface lines or Garfield Park Metropolitan L.

GIRLS—FOR LIGHT INSPECtion work. Steady; good pay. THE WESTERN CO., 1733 Irving Park-blvd.

GIRLS

over 16 years of age, for light factory work; good starting salary and steady employment. Bring birth certificate. SELZ, SCHWAB & CO., 514 W. Superior.

GIRLS AND WOMEN,

White, for clean factory work; splendid working conditions. Apply 1018 W. 37th-st., between 9 and 12.

GIRLS.

We want several bright girls, 15-17 yrs., to envelope hair nets; steady employment. 630 S. Wabash-av., 6th floor.

GIRLS—18 YRS. OF AGE OR OVER, FOR general factory work; good working conditions. Apply employment bureau, Standard Oil Co., Front-st., Whiting, Ind.

GIRLS—OVER 16, ACTIVE AND GOOD writers, for finishing and labeling drug and toilet goods packages; good pay. Apply Room 1108, 7 W. Madison.

GIRLS—OVER 16, FOR LIGHT, CLEAN FACtory work; conditions A1. Piano and Organ Supply Co., 2100 N. Racine.

GIRL—COLORED, EXPERIENCED ON POWer sewing machine. West Side Trunk Co., 605 W. 12th-pl.

GIRL — TO SEW FURS, 1020 E. 55TH-ST. Dorchester 5040.

GIRLS—FOR ALL AROUND WORK. 1346 N. Wells.

HAND SEWERS—COLORED. 736 O'Brien-st., nr. Halsted. Canal 0764.

MARCELLER—EXP. AND ALL ROUND OPerator; Marinello grad. pref. 6833 Stony Is.-av.

MARCEL WAVERS — 4750 BROADWAY, Room 12.

MARCEL AND ALL AROUND OPERATOR—5733 W. Lake-st.

MARCELLER — EXPERT, ONE WITH AT least 3 yrs.' experience. Irving 5015.

MARKER AND SORTER — EXPERIENCED for starch dept.; steady; good salary. Address B P 97, Tribune.

OPERATORS.

Experienced women to sew in dressmaking establishment; salary upward from $20. Apply Supt.'s office. LEITER BLDG. STORES.

PROOFREADERS — BEtween 21 and 30 years of age, for short hour work. Hours 8:30 a. m. to 12:30 noon. Call Room 1825 Peoples Gas Bldg.

SEWERS.
100 WOMEN AND GIRLS

To sew silk lamp shades; experience unnecessary; our competent instructors teach you to become expert silk shade makers.

Earn While You Learn.

Clean interesting work. Rapid promotion guaranteed; steady employment. Apply at once.
ART LAMP MFG. CO., 6 N. Franklin-st.

Silk Lamp Shade Makers.

Experienced or inexperienced. Highest wages paid. Ideal condition. KAPLAN, INC., 1243 S. Wabash.

WANTED—FEMALE HELP.

Factory and Trades.

SHOE OPERATORS.

We have good openings for experienced EDGE STITCHERS, VAMPERS on men's high grade welts. Good wages. Steady work. SELZ, SCHWAB & CO., 514 W. Superior.

SILK SPOOLERS.

Steady work; good pay. Western Trimming Co., 500 W. Division-st.

WOMEN—FOR CANNING ROOM; GOOD working conditions; 26c hr.; 10 hrs. a day; steady work. BAKER FOOD PRODUCTS CO., 4856 S. Halsted-st.

WOMEN—FOR LAUNDRY WORK. Englewood Hospital, 60th and Green.

WOMEN—FOR LARGE LAUNDRY. Apply Mr. Waller, 2901 Montrose-av.

Household Help.

GEN. HOUSEMAID — WHITE, EXPERIenced; 2 in fam.; good wages. 4631 Ellis, 3d.

GIRL, WOMAN—WHITE—LIVING NORTH Side, to assist care baby, morning, 8 to 2; ref. required. Answer promptly. Address E T 40, Tribune.

Girl or Woman—Housework, general, 4 in family. 2517 N. Sawyer. Belmont 0024.

GIRL—FOR GEN. HSWK.; WILLING TO take Scandinavian newcomer who can speak some English; small house in suburb; home privileges. Ph. Wabash 4867.

GIRL — EXPERIENCED FOR GENERAL housework; no laundry; good wages. Ravenswood 0211.

GIRL — WHITE, COMPETENT, GENERAL housework; must be good cook. Phone MRS. WOOD, Hinsdale 7, reverse charges.

GIRL— COMPETENT; GENERAL HSWK; family of 4; refs. transportation convenient; wages $15. 223 N. Euclid, Oak Park.

GIRL — EXPERIENCED, WHITE; FOR hswk., cooking, who likes children; good wages. Rog. Pk. 3823. 6433 Glenwood-av.

GIRL — FOR GENERAL HOUSEWORK; neat and intelligent. 1954 Fremont-st. Lincoln 0387; adults.

GIRL — TO ASSIST WITH HOUSEWORK small family. 2000 Humboldt Blvd., 2nd. apt. Belmont 6892.

GIRL—COMPETENT, WHITE; GEN. HSWK and washing; ref. 944 Sheridan-road, Wilmette. Wilmette 350.

GIRL — FOR GENERAL HOUSEWORK, small family; pleasant home. 5636 Kenwood-av., Flat 1.

GIRL — WHITE, COMPETENT, FOR GENeral work, small family; good wages. 5047 Sheridan-rd., 1st apt. Ph. Edgewater 1215.

GIRL—EXPERIENCED, GENERAL HOUSEwork; good wages; no washing. L. D. JOSELIT, 5319 Harper-av., 2d. Midway 4507.

GIRL—FOR GENERAL HOUSEWORK; GOOD home, plain cooking, good wages for right party. 4711 N. Drake. Irving 6305.

GIRL—FOR GEN. HSWK.; COMPETENT and exper.; small apt. ENGELHARDT, 4420 Malden.

GIRL—YOUNG, WHITE, WHO APPRECIates a good home, as mother's helper. Telephone Wilmette 931-M.

GIRL—EXPER., FOR GEN. HSWK.; GOOD home; 2 hrs. from Chicago. Dellefield, 108 E. 58th-st. Englewood 2616.

GIRL — GENERAL HSWK. 3 IN FAMILY. Phone Columbus 7613.

GIRL—GENERAL HSWK. 1062 HOLLYwood-av., cor. Winthrop. Sunnyside 0719.

GIRL—GENERAL WORK; COMPETENT; apt.; ref. Wellington 5029.

GIRL OR WOMAN—TO HELP WITH HSWK.; good plain cook. 911 N. La Salle-st.

HSWK.—SUBURBAN; YOUNG OR MIDDLE aged women; German or Scandinavian pref.; to assist; small family; $15 per wk. to start. Phone at once. Cent. 0023, ask for Mr. Brown.

MAID — EXPERIENCED, FOR GENERAL housework; also girl for second work and assist with children. Winnetka 1208. 942 North-av., Winnetka.

MAID—COMPETENT, SMALL HOUSE, NO washing; 4 in family. Ph. Wilmette 2282.

NURSE—EXPERIENCED, REFINED, FOR baby and little girl 3 years old; pleasant surroundings; good position for right person. Write giving age, experience, references, address, and salary expected. MRS. WM. M. CHESTER, 315 Knapp-st., Milwaukee, Wis.

NURSE—PRACTICAL NURSE OF EXPERIence as companion to elderly woman; good wages; permanent position. Address F 466, Tribune.

NURSE — WHITE; 2 CHILDREN; 5 YEARS and infant; refs. 4711 Drexel-blvd., 3d. Kenwood 4004.

NURSEMAID—EXP. YOUNG, WHITE; 2 big children. 1116 Pratt-blvd., Apt. 1st.

NURSEMAID — CARE FOR TWO LITTLE girls. Mrs. Holsman, 7331 Sheridan-rd.

NURSE GIRL — WHITE, TO ASSIST WITH light hswk., 3 in family. Ph. Sunny. 1865.

SECOND MAID — REFERENCES. PHONE Sheldrake 0640, or call 6166 Sheridan-rd.

WOMAN — BETW. 30-40, COMPETENT TO help with general hswk. and cooking; family of 3; $10; will be treated as one of the family; home nights if desired. Call betw. 2 and 4. Rogers, 5233 Michigan-av.

WOMAN — MIDDLE AGED GERMAN, TO assist in general housework; treated as one of family; electric washer; wages $10. Graceland 0244.

WOMAN—WHITE, LIVING NORTH SIDE, home nights, general housework, small apt.; light washing; state wages; ref. required; ans. promptly. Address E T 42, Tribune.

WOMAN—RELIABLE, 50-55 YEARS, 2 IN family; good home; just a few hours' work; fair salary; colored; references; South Side suburb. Address B Q 176, Tribune.

WOMAN — COMPETENT COLORED, WITH ref., for gen. hswk.; small adult family. REYNOLDS, Lake View 9090. 456 Briar-pl.

WOMAN — IN PRIVATE BOARDING house; must be able to assist with cooking. 4736 Lake Park-av.

WOMAN—WHITE; GENERAL WORK; 8-4; $15. 4906 Kenmore.

Hotels and Restaurants.

ARE YOU SATISFIED? Winter is approaching. We still need waitresses and lunch girls in the Southwest; respectable and neat. FRED HARVEY, 18th-st. and Wentworth-av., Chicago.

CARVER—FOR CAFETERIA. 1406 E. 55TH-st.

CASHIER FOR CAFETERIA.

Apply 3945 Sheridan-rd.

COOK—ALL AROUND, FOR CAFETERIA. Apply Senate Cafeteria, 3116 W. Madison.

DISHWASHER— C. & S. Restaurant, 3204 Montrose.

FLOOR MAID—APPLY MRS. WRIGHT, EVanston Hospital; Evans. exp. to Central-st.

HEAD WAITRESS — EXPERIENCED; SUBurban hotel; $60 per month, r. and b.; give particulars and references. Address C N 504, Tribune.

SWEDISH COUPLE — MAN AS PORTER, woman as 2d cook or pantry. 200 E. Erie.

WAITRESS—FOR LUNCHEONETTE CONnected with fountain; should have steam table experience also; must be young, neat, and active; good pay and working conditions. Apply Room 1108, 7 W. Madison.

WAITRESSES—SEVERAL, NEAT APPEARing, for light luncheons. Maple Leaf Candy Shop, 53 W. Van Buren-st.

WAITRESSES—SHORT HOUR GIRLS. Mother Goose Tea Shop, 200 E. Erie-st.

WAITRESS—NO SUNDAYS; 9 HOURS PER day. 2777 Lincoln-av.

WOMAN DISHWASHER—Apply 10th floor, Employment Office. ROTHSCHILD & COMPANY, State, Jackson and Van Buren.

WOMAN — FOR DINING ROOM AND VEGetable work; wages, room and board. Y. W. C. A., 830 S. Michigan-av.

Saleswomen.

BUSINESS LADIES — WE DESIRE THE services of several ladies of good education and pleasing personality for special outside work of a diplomatic nature; must be fluent and convincing talkers and well acquainted on the South Side; experience not necessary.
FRANK K. REILLY & CO., 6202 Cottage Grove-av.
Can also use the services of several ladies to work during their spare time.

LADY — YOUNG, TO SOLICIT PRIVATE homes and offices with line of Christmas engraved cards; excellent commission; experience unnecessary; full or part time. Apply 12 to 1 today. Binney Galvin Printing Co., 607 S. Dearborn.

LADY—OF GOOD PERSONALITY, IN EACH city, to explain our plan to merchants. State age, sales experience, and if well known. Address E T 37, Tribune.

WANTED—FEMALE HELP.

Saleswomen.

SALESWOMEN — $25-$40 PER WEEK INcreased inc., handling line of PERSONAL GREETING CARDS. Spare or whole time. Our proposition and co-operation insures success. Write for details. Representatives at country points. JOHN HERTEL CO., 9 S. Clinton, Chicago.

SALESWOMEN—HIGH TYPE, EXCEPTIONal opportunity, demonstrating, selling. Call 1105 Monadnock Bldg. MR. ANDREWS.

WOMAN — ENERGETIC, TO SECURE ADvertisers for a vigorous new weekly publication; splendid opportunity to associate with growing paper. The Critic, 1420 First Natl. Bank Bldg.

Agents.

AGENTS—TO SELL HIGH GRADE BATH robes and aprons; house to house; part or full time; big commission. Address B K 399, Tribune.

Miscellaneous.

WOMAN—BETWEEN 20 AND 35 YEARS; teacher's training an asset but not required; work along school lines; definite salary and bonus to start. Pleasant work with unusual opportunities. Address X C 641, Tribune.

LADY — YOUNG, EXPERIENCE UNNECessary, to handle school guide; permanent, advancement; $1,500 yr. Address B K 152, Tribune.

COLLEGE WOMAN — IN POSITION TO leave city; religious work; permanent; must have courage, tact and be energetic; chance for advancement. Address A Y 560, Tribune.

WOMAN—WELL EDUCATED, RESOURCEful, ambitious for good position, educational work; liberal compensation. W. HURD, 5 N. Wabash-av.

TEACHER—KINDERGARTEN, TO ACT AS tutor to an abnormal boy of 6 years; must be proficient in Montessori methods. Address A S 170, Tribune.

COLLEGE WOMAN OR TEACHER—CHRIStian (Protestant) free to travel. Write fully. Address L F 569, Tribune.

WOMAN—THE EXCEPTIONAL WOMAN, over 30, ambitious, well educated, unincumbered. MR. HOOVER, 58 E. Washington-st.

PRIVATE TEACHER—FOR BOY 6 YEARS old. Ph. Oakland 1938.

FOLDERS AND PASTERS—2D FLOOR. 721-723 W. Fulton-st.

Employment Agencies.

COMMERCIAL AGENCY.
SPECIAL TODAY.
LOW RATES.

STENOGRAPHER, loop ... $25
Steno., South, univ. educ., train. for sect. 25
Steno., temp., 1 mo., perhaps perm. $25-30
Typist-Biller, near loop ... 23
Typist-Order Clerk ... $20-22
10 Typists, loop and nice offices ... $15-22
File Girl, fine office, near loop ... $15-18
Dict., Compt., and Mach. Bkkpr. pos. $22, 25
Clerical—Many for beginners and experienced ... $15-25
COMMERCIAL AGENCY, Suite 1203, 109 N. Dearborn-st. Rand. 7851.

ARE YOU OUT OF A POSITION OR SEEKing a better one? We put your application directly before a maximum number of firms who employ people with your specific qualifications; no commission on your salary. See MISS WYLER.
EMPLOYMENT BUREAU, Room 217. 326 W. Madison-st.

STENOG., SOUTH W., SMALL NEW OFF.; very desirable. APPLY AT ONCE ... $25
SWITCHB. AND GEN. OFF., Loop ... $115-120
SWITCHB. AND TYPIST, Loop ... $110-115
CORBOY SERVICE, Rm. 1108 Great Northern Bldg. Wab. 9284.

STENO. AND SECY., $30 WK.

Secretary to president of a large mfg. concern, West Side, near Northwestern Depot. Gooney-Ryan Agency, Suite 1202, 20 E. Jackson-blvd. Wabash 7421.

STENOG.-BOOKKEEPER ... $30
Steno.-Sec. ... $30
Typist ... $60-$75
EQUITY SERVICE, 20 E. Jackson, R. 602. Har. 1654.

YOUR POSITION GUARANTEED STEADY. Many good openings for women and girls in clubs, restaurants, hospitals, hotels, private families, and institutions, at good salaries. LA SALLE AGENCY, R. 14, 154 RANDOLPH.

FEMALE APPLICANTS— Office clerks, stenographers, typists, file clerks, comptometer, E. F., dictaphone. Sanger Service, 17 N. La Salle.

TAILORS' TICKET WRITER, EXP. LP. $20
Office Asst., good penman, exp. W. S. $18
Typist, exp., S. S. $20; Ell.-Fisher op. $25
King's Agency, 140 S. Dearborn-st.

STENOGS. AND TYP. ... $16-$30 Associated Service, 5 N. La Salle.

TRADE SCHOOLS.

LEARN MARCEL WAVING.

Columbia College of Beauty Culture Method. The right way. Single lessons, $5; 6 lessons, $15; from experts. Manicuring, $20. Every day and Monday and Tuesday evenings. E. RUTH LAHS, 14 W. WASHINGTON-ST., 5TH FLOOR, SUITE 500.

LADIES—WE TEACH BEAUTY CULTURE. Short course. Day or even. A refined profession that pays. Positions waiting. Our catalogue tells how you earn while learning—how we equip you a shop—how we can make your life work easier. Call or write. MOLER COLLEGE, 105 S. Wells-st.

WOMEN—TO LEARN NURSING; DEMAND greater than supply; good pay; learn at home in spare time; earn while learning; entire tuition can be earned in few weeks. Special offer, including free nurse's equipment. Write Chicago School of Nursing, Dept. K, 421 S. Ashland, Chicago.

MARCEL WAVING—IN BIG DEMAND; POSITIONS WAITING FOR GERTRUDE HALE MARCELLERS; FEW WEEKS, DAYS, OR EVENINGS. DIPLOMAS. ROOM 700, 14 W. WASHINGTON.

HELEN MUNTZING

Beauty Culture School; individual inst. to every pupil. Suite 301-6, 117 N. Dearborn. Dear. 6029.

LEARN BOYD SHORTHAND—30 DAYS. POsitions assured. Courses offered by Lincoln-Jefferson University. Also home study. Call 64 W. Randolph-st. Dearborn 5463.

COMPTOMETER SCHOOL.

Day and evening classes. E. C. WARNER, 14 E. Jackson. Phone Wabash 5582.

APPRENTICE AND MODEL—IN BEAUTY shop; small salary. 4759 Broadway, 2nd floor.

EARN $30 TO $70 WEEKLY AS DENTAL assistant; big demand; easy terms; day and eve. Book T2 McCarrie School, 34 W. Lake.

CERT. PUB. ACCT. WILL PERSONALLY train you for cert. acct., inc. tax, C. P. A., exams.; state exp. Address H Y 124, Tribune.

EARN MORE MONEY IN BEAUTY CULture. We teach you how. Chicago Hair Dressing Academy, 64 W. Randolph-st.

DRESSMKG.—MILLINERY SCHOOLS.

LEARN TO DESIGN AND MAKE YOUR clothes. Individual instruction. Day and evening. Master System College, 190 N. State.

VALENTINE DRSMKG. COLLEGE, DSIGN'G, millnry.; day, eve. 2407 W. Madison.

JEWELRY, WATCHES, ETC.

PAWN TICKETS AND DIAMONDS BOUGHT for cash; also old gold, silver, platinum, gold teeth, broken jewelry for mfg. purposes; Elgin and Waltham watches, $5 up. Bleaden Jewelry Shop, 8 S. Dearborn, Room 311.

HIGHEST CASH PRICES GUARANTEED for your diamonds, pearls, jewelry and pawn tickets; quick action; confidential. JAMES HARRISON, R. 707, 7 W. Madison.

DIAMONDS AND WATCHES—$1 PER WK. Look for our key—it's your guaranty. OLSEN & ERANN, 209 S. State-st., 4th floor.

PAWN TICKETS BOUGHT; ALSO OLD gold, silver, platinum, diamonds; best prices. Business confidential. 2 S. Clark.

PATENTS—PATENT ATTORNEYS.

WANTED—PARTY WITH $25,000, TO take my patents and trade mark. This product is well known throughout the country; $65,000 was spent in advertising alone. Address G 487, Tribune.

PATENT APPLICATIONS FILED ON PARtial payment plan; trademarks, copyrights, etc. MILO B. STEVENS & CO., 53 W. Jackson-blvd. Est. 1864. Main office, Washington.

VICTOR J. EVANS & CO.— PATENTS, TRADEMARKS, COPYRIGHTS. CHICAGO OFFICE, 1114 TACOMA BLDG. Main office, 70 9th-st., Washington, D. C.

OFFICE DEVICES.

ADDING AND CALCULATING MACHINES for sale and rent; rebuilt and guaranteed; machines bought for cash. Add. Mach. Corp., 323 S. La Salle-st. Harrison 9420.

FOR SALE — NO. 4 MULTIGRAPH, WITH two drums, good type, absolutely A1 condition, $130. Address A Y 136, Tribune.

WE CAN SAVE YOU MONEY ON ALL kinds of office devices. Phone or write Pruitt Co., 170 N. Wells-st. Ph. Frank. 5235.

DICTAPHONE MULTIGRAPH FOLDER. Price low. 440 S. Dearborn. Harr. 5917.

SEWING MACHINES.

$5 DOWN—NEARLY NEW SINGERS; SINGer "66" oak dropheads, like new, $20; Singer, oak, dropheads, $10; bargains in slightly used Singers, elegant cabinet sewing machines, $10 to $35; terms; $1 per week; special discount for cash; free delivery to all parts of city. 2220 S. State-st. Victory 0420.

100 SINGER AND WHITE SEWING MAchines, $10 and up, cash or payments; city-wide deliveries; 2 stores, 970 Milwaukee-av. 1216 W. Chicago-av. Monroe 3339.

PRINTING, ENGRAVING, BINDING.

GOOD PRINTING — LOW PRICES; CARDS, letterheads, envelopes, $4 per thousand. Victor Bros., 25 N. Franklin-st. Main 4271.

HAVE YOUR CUTS MADE IN GERMANY; cost less; better work. See Bjorkman, 508 S. Dearborn-st. Phone Harrison 6852.

PARCEL POST AND EXPRESS.

SWEET APPLE CIDER.

Delicious, direct from our press, 15 gallon keg, $6; 10 gallon keg, $5; 5 gallon keg, $3.75. Special prices on large quantities. Cash with order. ROSE'S CIDER CO., New Buffalo, Mich.

SPORTING GOODS.

GUN, DOUBLE BARREL, HAMMERLESS, 16 gauge, imported, artistically made. Buckingham 1373.

COMBINATION SHOTGUN AND RIFLE, telescope sight, $45. Lincoln 6240.

LOST AND FOUND.

BAG—LOST—BROWN LEATHER, TAKEN from Lexington car parked nr. Marigold Gardens night of Oct. 31; contains articles of ladies' apparel. Reward. No questions asked. Sunnyside 5370.

BANKBOOKS — LOST — 2. MON. NIGHT. Call Wentworth 2849.

BEADS—LOST—STRING PEARLS, TUES. even. at Senate theater or between theater and 43; S. Taylor-av. Lib. reward. Oak Park 5244.

BOND—LOST—$1,000 REMINGTON ARMS, on east side State, betw. Van Buren and Washington, about 4 p. m. Fri.; reward. [illegible] 4552 Sat. p. m. and Sun.

BUCKLE—LOST—SILVER PANTS BUCKLE, between Otis and Conway Bldg.; initials "A. J. D." Phone Oak Park 3875-J.

BUCKLE—LOST—GOLD, KEEPSAKE. Chicago theater or vicin.; rew. Res. Ph. [illegible]

CASE — LOST — IN THE VICINITY OF Jefferson Park and Niles Center, containing diamond ring, pair diamond earrings and diamond brooch. Phone Ravenswood [illegible] 4421 N. Paulina-st.; reward.

DEED AND ABSTRACT — LOST — ON Northwestern train, or between the Northwestern and the First Trust and Savings Bank. $10 reward. HERMAN ANDERSON, West Chicago, Ill.

DIAMOND SOLITAIRE—LOST—AND 1 DIAmond platinum wedding ring in wash room in Henrici's restaurant Oct. 31; reward of $200. Phone Sunnyside 5390 J or Cen. [illegible]

DOG — LOST — AIREDALE, SUNDAY, Dempster and Maple-av., Evanston; body, smooth coat, very short tail; reward. Call Evanston 5833 or Central 0831.

DOG—LOST—COLLIE, WEST SIDE, MONday; reward. Rockwell 2842.

KEYS—LOST—WASHINGTON AND WELLS-st.; reward. Keystone 0270.

MONEY—LOST—BY WORKING GIRL, Tues. bet. 2 and 3 p. m. Rew. Dear. [illegible]

NECK PIECE — LOST—ON SOUTH SIDE; sable, 2 skins; reward. 5121 Ingleside-av., 2d apt. Midway 2974.

NECKPIECE—LOST—A BROWN SABLE FUR neckpiece, Wednesday evening, North Side. Reward. Graceland 7814.

RING—LOST—BIG REWARD FOR PERSON who found lady's diamond engagement ring in Blackstone hotel Fri., Nov. 3. Call Mr. Davis, Rand. 2133.

RING—LOST—FRIDAY NIGHT, 3 STONE gent's ring; $200 reward. Call Cent. [illegible]

ROSARY—LOST—GOLD, INITIALS C. P. Reward. Wellington 3134.

SABLE FUR—LOST—SUNDAY MORNING, Oct. 22, vicinity St. Mel's church and Wilcox-av. Reward. Columbus 7295.

SAMPLE CASE—LOST—TAKEN BY MIStake Friday morning from car on Clark-st. Please return books and photos to R. J. Horton, 7219 Eberhart-av.

SCARF—LOST—1 PIECE SABLE, TUESDAY, Oct. 31; reward. Phone Yards 6967.

SCIENCE AND HEALTH BOOK—LOST—Leather bound; on Wilson express. Phone Central 8971.

UMBRELLA—LOST—RED SILK, ON HOBBIE st. car. Reward. Armitage 0116.

UMBRELLA—LOST—DARK GREEN SILK, Thurs. aft. Reward. Ph. Went. 3014.

VANITY CASE—LOST — BLUE LEATHER, on Humboldt "L" Wed., 4:30 p. m. Robey Sta.; rew., A. Brucher, 2046 LeMoyne.

PERSONAL.

W.E. BEAUMONT—PAINTER

Any one knowing the whereabouts of W. E. Beaumont, who worked at 2129 N. Halsted-st., kindly telephone Buckingham 4000.

CLUB AND ASS'N MEMBERSHIP.

MEMBERSHIP OPEN IN ONE OF CHICAGO'S LEADING CLUBS TO MEN OF ANGLO-SAXON RACE, MODERN BUILDING, FIRST CLASS DINING SERVICE, AND OTHER CLUB CONVENIENCES. FOR INFORMATION ADDRESS B K 407, TRIBUNE.

BUSINESS PERSONALS.

DRUM & DRUM.

Superfluous hair destroyed by 1 to 10 needle electrolysis. Gold needle specialists. We kill FOREVER the life of the hair. 818 Stewart Bldg., 108 N. State-st. Cent. 1518.

ELLA LOUISE KELLAR.

Multiple electrolysis. Work guaranteed permanent. 36 S. State-st., R. 1200. Cent. [illegible]

PERSONAL—OLD GOLD, SILVER, PLATinum, diamonds, crowns and bridges bought; full value paid; private offices. U. S. Smelting Wks. [old reliable], 120 S. State, 5th fl.

PERSONAL—SUPERFLUOUS HAIR PERMAnently removed by multiple electrolysis. MME. STIVER, 1009 Marshall Field Annex.

CLOTHING, FURS, ETC.

GET A NEW PAIR OF

Pants Matched

to your coat and vest. You won't need to buy a new suit for some time.

ACME PANTS MATCHING, 20 W. JACKSON-BLVD., ROOM 1102. BRING OR MAIL VEST FOR SAMPLE.

FUR REPAIRING

Saves many dollars. Have your repairing and relining done by us. Expert work at the lowest prices in the city. Also coats and capes at half of Loop's prices. KATZIN BROS., 1204 S. Halsted.

SYLVIA'S FUR SHOP, Dearborn 6785. 5 S. Wabash-av. In our shop your old fur coats can be repaired and remodeled like new. Fur coats cleaned, glazed, and relined with our silk for $17.50 and up. Investigate.

SAVE MANY DOLLARS.

Bring your repairing and relining to us. Expert work at lowest prices. Fur coats and capes at ½ loop prices. KATZIN BROS., 1204 S. Halsted-st.

SALESMAN'S SAMPLES

of ladies' fur coats, cloth coats and dresses at wholesale price. 226 S. Market-st., Rm. 1, ground floor.

HAVE YOUR FURS REMODELED NOW IN to wraps, mandarin style coats. We call for and clean, glaze, reline coats, $20. BLUMENFIELD FUR SHOP, 204 State-Lake Bldg. Dearborn 1255.

BEAUTIFUL SEAL COATS AND DOLmans specially priced at ... $72.50 NOVELTY FUR COMPANY, 115 S. Dearborn-st. Room 418 Adams Express Bldg.

FURS— —AT FACTORY
Seal coats, silk brocaded lining ... [illegible]
Seal dolmans or wraps ... [illegible]
PETERS FUR SHOP, 5115 Michigan-av. Drexel 1756.

45 IN. HUDSON SEAL COAT, PRACTICALly new, trimmed with martin collar and cuffs; no reasonable offer refused. Call or phone Sunday between 10 and 2. M. RAMER, 3117 Fullerton-av. Albany 2071.

FUR COLLARS, CUFFS AND BORDERS OF any kind, selling at low price, closing stock fur coats; glazed, relined, best crepe, $20. CAROLLI, 1108 E. 47th-st. Kenwood [illegible]

DRESSES—AT FACTORY; HIGH GRADE misses' and ladies' dresses below wholesale prices; Saturday only. VICTOR BECKER, 22 E. Van Buren, 5th fl.

MINK COAT, ALMOST NEW, $90; SEAL coat, $55; seal dol., $95; Hud. seal, mink trim, $100. EXCHANGE SHOP, 3668 Michigan. Tel. Blvd. 0068. Open Sundays, eves.

FUR COATS, THE PRETTIEST IN CHICAGO; they are salesmen's samples, of fine quality; save 40 to 50%. JOSEPH'S, Room 510, 115 S. Dearborn. Dearborn 2784.

FOR SALE—GENUINE HUDSON SEAL COAT, size 42; lge. collar, cuffs, and bottom trim; real marten fur trim; 46 in. long; no reas. offer refused. Republic 5156.

SEAL COAT, LARGE NATURAL COLLAR and cuffs, 46 in. length; a real bargain. Wellington 7732.

$100 BUYS MY GENUINE MARTEN TRIM. seal coat, perf. cond., in this year's model. Edge. 2509. 5119 Sheridan-rd.

SEAL COAT, 40 INCH, MARTEN COLLAR and cuffs, latest model, bargain. 1454 Irving Park-blvd. Kenwood 2261.

HUDSON SEAL COAT, 36 IN. LENGTH, new 1921; leaving for Florida, will sell cheap. Call Mrs. Sampson, Edgw. 4284.

HUDSON SEAL COAT, MARTEN TRIMMED, barg. 1145 N. Central-av. Austin 5716.

SQUIRREL CAPE, WORN ONLY 2 MONTHS, $100. Superior 1517.

SEVERAL SAMPLE WOOL OVERCOATS, latest styles, $14.50. 184 W. Wash., R. [illegible]

NEW MODEL BEAU. LINED SEAL COAT can be bought at a bargain. Irving [illegible]

FUR COAT, GENUINE MARTEN COLLAR and cuffs; best offer. Fairfax 5363.

$325 TAKES EASTERN MINK CAPE, LATest style. Albany 7609.

HUDSON SEAL COAT, MARTEN TRIM, like new; size 38. Reas. Rockw. [illegible]

BEAUTIFUL SEAL COAT, SIZE 38, new. Rm 1229 Sheridan Plaza hotel.

MUSKRAT COAT, SEAL COLLAR, CUFFS, length 36 in., size 36. Lake View [illegible]

FINE SEAL COAT, 46 IN. LONG, BEAUT. lined, $85. Wellington 3374.

BEAUT. SEAL WRAP, 45 IN., ELEGANT lining; real bargain. Juniper 2719.

AUCTION SALES.

WILLIAMS, BARKER & SEVERN CO., [illegible] 630 S. Wabash-av., General Auctioneers. Furniture, Carpets, General Household Goods. Tel. Harrison 3777.

GRANT'S ART GALLERIES — AUCTIONeers, art collectors, antiques, rugs, estates a specialty. 34 S. Wabash. Randolph 0754.

FOR SALE.

FOR SALE—NEW CROP EXTRA LARGE paper shell pecans, any quantity, 75c lb. delivered. EDWARDS & WILSON PECAN CO., 302 Grand Bldg., Macon, Ga.

CREDITS.

KRANICH AND BACH GRANDETTE; [illegible] credit on this model piano for $200; terms to responsible party. Dorchester [illegible] Rm. 110.

LOST AND FOUND.

-LOST-BROWN LEATHER, TAKEN in Lexington car parked nr. Marigold ... night of Oct. 31; contains articles of ladies' apparel. Reward. No ques... asked. Sunnyside 5370.

...BOOKS - LOST - 2, MON NIGHT. ... Wentworth 2849.

...DS-LOST-STRING PEARLS, TUES. ... at Senate theater or between the theater and 43d ... S. Taylor-av. Lib. reward. ... Park 5244.

...D-LOST-$1,000 REMINGTON ARMS ... east side State, betw. Van Buren and ... Lexington, about 4 p. m. Fri.; reward. ... 4552 Sat. p. m. and Sun.

...KLE-LOST-SILVER PANTS BUCKLE; ... ween Otis and Conway Bldg; initials ... D." Phone Oak Park 3875-J.

...KLE-LOST-GOLD, KEEPSAKE, CHI... theater or vicin.; rew. Rog. Pk. 3683.

... - LOST - IN THE VICINITY OF ... Jefferson Park and Niles Center, containing ... and ring, pair diamond earrings and a ... and brooch. Phone Ravenswood 2447. ... N. Paulina-st.; reward.

... AND ABSTRACT - LOST - ON ... Northwestern train, or between the North... ... and the First Trust and Savings Bank. ... reward. HERMAN ANDERSON, West Chi... Ill.

...OND SOLITAIRE-LOST-AND 1 DIA... and platinum wedding ring in wash room ... restaurant Oct. 31; reward of ... Phone Sunnyside 5390 J or Cen. 6740.

... - LOST - AIREDALE, SUNDAY, NR. ... Dempster and Maple-av., Evanston; slender ... smooth coat, very short tail; reward. ... Evanston 5833 or Central 0831.

...-LOST-COLLIE, WEST SIDE, MON. ... reward. Rockwell 2842.

...S-LOST-WASHINGTON AND WELLS. ... reward. Keystone 0270.

...EY-LOST-BY WORKING GIRL, $40 ... bet. 2 and 3 p. m. Rew. Dear. 3906.

...K PIECE - LOST-ON SOUTH SIDE; ... 2 skins; reward. 5121 Ingleside-av. ... Midway 2974.

...SPIECE-LOST-A BROWN SABLE FUR ... neckpiece, Wednesday evening, North ... Reward. Graceland 7814.

...-LOST-BIG REWARD FOR PERSON ... found lady's diamond engagement ring ... Blackstone hotel Fri., Nov. 3. Call Mr. ... Rand. 2133.

...-LOST-FRIDAY NIGHT, 3 STONE ...'s ring; $200 reward. Call Cent. 7500.

...ARY-LOST-GOLD, INITIALS C. P. RE... Wellington 3134.

...E FUR-LOST-SUNDAY MORNING ... 25, vicinity St. Mel's church and ... Reward. Columbus 7295.

...PLE CASE-LOST-TAKEN BY MIS... Friday morning from car on Clark-st. ... return books and photos to R. J. ... 7219 Eberhart-av.

...-LOST-1 PIECE SABLE, TUESDAY, ... 31; reward. Phone Yards 6907.

...NCE AND HEALTH BOOK-LOST- ... leather bound; on Wilson express. Phone ... 8971.

...RELLA-LOST-RED SILK, ON ROBEY- ... Reward. Armitage 0116.

...RELLA-LOST-DARK GREEN SILK ... aft. Reward. Ph. Went. 3014.

...TY CASE-LOST - BLUE LEATHER ... Humboldt "L" Wed., 4:30 p. m., nr. ... Sta.; rew. A. Brucher, 2046 LeMoyne.

PERSONAL.

...E. BEAUMONT-PAINTER

... one knowing the whereabouts of W. E. ...mont, who worked at 2129 N. Halsted, ... kindly telephone Buckingham 4000.

...UB AND ASS'N MEMBERSHIP.

...EMBERSHIP OPEN IN ...NE OF CHICAGO'S LEAD... CLUBS TO MEN OF ...GLO-SAXON RACE; ...DERN BUILDING, FIRST ...ASS DINING SERVICE, ...D OTHER CLUB CON...NIENCES. FOR INFOR...TION ADDRESS B K 407, ...IBUNE.

BUSINESS PERSONALS.

DRUM & DRUM.

...perfluous hair destroyed by 1 to 10 ... electrolysis. Gold needle specialists. ... FOREVER the life of the hair. 810 ... Bldg., 108 N. State-st. Cent. 1519.

...LLA LOUISE KELLAR.

...ultiple electrolysis. Work guaranteed per... 36 S. State-st., R. 1200. Cent. 6468.

...SONAL-OLD GOLD, SILVER, PLATI... diamonds, crowns and bridges bought; ... value paid; private offices. U. S. Smelt... Wks. [old reliable], 120 S. State, 5th fl.

...SONAL-SUPERFLUOUS HAIR PERMA... ...ntly removed by multiple electrolysis. ... STIVER, 1005 Marshall Field Annex.

CLOTHING, FURS, ETC.

GET A NEW PAIR OF

Pants Matched

... your coat and vest. You ...n't need to buy a new suit ... some time.

...CME PANTS MATCHING,

... W. JACKSON-BLVD., ROOM 1102. ... OR MAIL VEST FOR SAMPLE.

FUR REPAIRING

... many dollars. Have your repairing ... relining done by us. Expert work at the ... prices in the city. Also coats and ... at half of Loop's prices. KATZIN BROS. 1204 S. Halsted.

...IA'S FUR SHOP, 5 S. Wabash-av. ... Dearborn 6785. ... your shop your old fur coats can be re... and remodeled like new, fur coats ... glazed, and relined with our silk for ... and up. Investigate.

...SAVE MANY DOLLARS.

... your repairing and relining to us. ... work at lowest prices. Fur coats ... at ½ loop prices. ...ATZIN BROS., 1204 S. Halsted-st.

...ALESMAN'S SAMPLES

...dies' fur coats, cloth coats and dresses ... wholesale price. 226 S. Market-st., Rm. ... ground floor.

... YOUR FURS REMODELED NOW IN... wraps, mandarin style coats. We call ... and clean, glaze, reline coats, $20. BLUMENFIELD FUR SHOP, State-Lake Bldg. Dearborn 1253.

...TIFUL SEAL COATS AND DOL... ...specially priced at ... $72.50 NOVELTY FUR COMPANY, 115 S. Dearborn-st. Room 418 Adams Express Bldg.

...-AT FACTORY ... coats, silk brocaded lining ... $59 ... dolmans or wraps ... $65 PETERS FUR SHOP. ... Michigan-av. Drexel 1756.

... HUDSON SEAL COAT, PRACTICAL... new, trimmed with martin collar and ... no reasonable offer refused. Call or ... Sunday between 10 and 2. M. RAE... 3117 Fullerton-av. Albany 2071.

...COLLARS, CUFFS AND BORDERS OF ... kind, selling at low price, closing stock ... coats; glazed, relined, best crepe, $30. ...LLI, 1108 E. 47th-st. Kenwood 1951.

...SSES-AT FACTORY; HIGH GRADE ... and ladies' dresses below wholesale ... Saturday only. ...OR BECKER, 22 E. Van Buren, 5th fl.

... COAT, ALMOST NEW, $90; SEAL ... $55; seal dol., $95; Hud. seal, squir. ... $100. EXCHANGE SHOP, 3668 Mich... Tel. Blvd. 0068. Open Sundays, eves.

...COATS, THE PRETTIEST IN CHICAGO, ... are salesmen's samples, of fine quality; ... 40 to 50%. JOSEPH'S, Room 516, 115 ... Dearborn. Dearborn 2784.

...ALE-GENUINE HUDSON SEAL COAT, ... 42; lge. collar, cuffs, and bottom trim; ... marten fur trim; 46 in. long; no reas. ... refused. Republic 5156.

... COAT, LARGE NATURAL COLLAR ... cuffs, 46 in. length; a real bargain. ...rton 7732.

... BUYS MY GENUINE MARTEN TRIMD. ... coat, perf. cond., in this year's model. ... 2509. 5119 Sheridan-rd.

... COAT, 40 INCH, MARTEN COLLAR ... cuffs, latest model, bargain. 1454 Hyde ... blvd. Kenwood 2261.

...ON SEAL COAT, 36 IN. LENGTH, ... 1921; leaving for Florida, will sell ... Call Mrs. Sampson, Edgw. 4284.

...ON SEAL COAT, MARTEN TRIMMED, ... 1145 N. Central-av. Austin 5714.

...RREL CAPE, WORN ONLY 2 MONTHS ... Superior 1517.

...RAL SAMPLE WOOL OVERCOATS ... styles, $14.50. 184 W. Wash., R. 105.

... MODEL BEAU. LINED SEAL COAT; ... be bought at a bargain. Irving 8902.

...COAT, GENUINE MARTEN COLLAR ... cuffs; best offer. Fairfax 5363.

...TAKES EASTERN MINK CAPE, LAT... style. Albany 7609.

...ON SEAL COAT, MARTEN TRIM; ... new; size 38. Reas. Rockw. 6021.

...TIFUL SEAL COAT, SIZE 38, LIKE ... Rm 1229 Sheridan Plaza hotel.

...RAT COAT, SEAL COLLAR, CUFFS, ... 36 in., size 36. Lake View 3848.

... SEAL COAT, 46 IN. LONG, BEAUT. ... $85. Wellington 3374.

... SEAL WRAP, 45 IN., ELEGANT ... real bargain. Juniper 2719.

AUCTION SALES.

...AMS, BARKER & SEVERN CO., 623 ... S. Wabash-av. General Auctioneers, ...ure, Carpets, General Household Goods. ... Harrison 3777.

...T'S ART GALLERIES - AUCTION... art collectors, antiques, rugs. Estates ...ialty. 34 S. Wabash. Randolph 0758.

FOR SALE.

...SALE-NEW CROP EXTRA LARGE ... shell pecans, any quantity, 75c lb. ... EDWARDS & WILSON PECAN ... Grand Bldg., Macon, Ga.

CREDITS.

...ICH AND BACH GRANDETTE; $310 ... on this model piano for $200; terms ...sponsible party. Dorchester 7519. ...10.

TO RENT-ROOMS-SOUTH.

BENNETT-AV., 7234-TO RENT-PLEASant rm. adj. bath, in bungalow; I. C. and S. Chi. sur.; $25 month. Hyde Park 0288.

BLACKSTONE, 4850-TO RENT-EXCEPtionally well furn. lrg. frt. rm.; twin beds; I. C. surface.

BLACKSTONE, 6254, 3D-TO RENT-Large light rm., mod.; I. C. ex., L surf. 1 blk.; priv. fam.; reas. Dorchester 5618.

BLACKSTONE, 5053 - TO RENT-FRONT suite, twin beds; men; I. C. ex. Ken. 4299.

BLACKSTONE, 4854-TO RENT-NEWLY furn. rms., bright and cheerful; I. C.

CALUMET, 4741, 3D-TO RENT-CLEAN, well furn. rm.; mod. apt.; L exp., surface; $3.50. Kenwood 3381.

CALUMET, 5452, 2D-TO RENT-FRT. RM., fac. p.; blk. L; real home; privileges; 2 ladies; priv. fam.; Gentiles. Drexel 2737.

CORNELL-AV., 5311, 3D APT.-TO RENT-Ft. rm., conn. bath; lge. closet; small family; I. C.; to business man only.

CORNELL-AV., 5239, 2D-TO RENT-LRG. frt. rm., shower; I. C. exp.; men.

CORNELL, 5151-TO RENT-LRG., NEWLY fur. rm., lav.; suit. 1 or 2; 1 blk. I. C. ex.;

CORNELL-AV., 5498, 2D-TO RENT-LRG. dble. frt. rm.; also sgl. frt. rm. $7; I. C. X;

CORNELL-AV., 5338-TO RENT-COMF. rm. for gentleman; priv. fam.

CORNELL, 5534 - TO RENT-LT. SING. outside rm., $7 wk.; I. C. ex. Dorch. 0570.

CORNELL-AV., 5106-TO RENT-LRG. FR. r., r. w.; I. C. ex.; pri. fam. Hyde P. 9643;

COTTAGE GROVE, 4210-TO RENT-NICE lge. rm., 1 blk. Kenwood L. Oak. 6010.

DORCHESTER, 5205-TO RENT-WELL furn. rm.; con. I. C., sur., 53d-st. Mid. 5837.

DORCHESTER, 5433-TO RENT-LG. FRT. rm., 1 or 2 gents; no other rmrs. Mid.4609.

DORCHESTER, 5339-TO RENT-2 LRG. outs. sgl. rms., newly fur., 12 m. to loop.;

DREXEL-BLVD., 4319-TO RENT - H. C. furn. rm.; light and sunshiny; elec. lt.; hot water ht.; shower and tub bath, with or without kitchen; twin beds; 1½ blks. "L," 4 I. C., 1 surf. Drexel 7777.

DREXEL-AV., 5715, 1ST-TO RENT-ATTR. quiet rms.; priv. fam.; $5-$6; nr. U. of C.;

DREXEL-BLVD., 4168-TO RENT - FOR bus. people, r. w., st. ht., e. lt.; surf., I. C.;

DREXEL-BLVD., 4109-TO RENT-2 RMS., lge. clos., run. water, $6-$7; I. C., L, surf.;

EAST END, 6755, 2D-TO RENT-OUTSIDE rm., 1 or 2; I. C., L, surf. H. P. 3078.

ELLIS-AV., 6219, 3D-TO RENT-LARGE, light room with private bath, attractively and completely equipped with new furniture; ideal for bus. man; room large enough for 2; priv. fam.; ref. exch.

ELLIS-AV., 3535-TO RENT-COZY STEAM heated rooms, $4, $5, $6, $7 wk. up; $1 day up; phone all rms.; I. C. and surf.; 10 min. to loop. J. O'DONNELL, Mgr. Doug.7100;

ELLIS-AV., 4141-TO RENT-NEWLY FURnished, newly decorated, running water in rooms; L, I. C., and surface transportation.

ELLIS, 6437, 3D-TO RENT-ATTRACT., comf. rm., adj. bath; fine trans.; pri. home.

ELLIS-AV., 3624-TO RENT-LARGE COZY front room; twin beds; also sgl.

EVANS, NR. 62D-TO RENT-LGT. MOD. very desir.; gents only; gd. trans. Dorchester 3609.

FIFTY-FOURTH, E., 1362-TO RENT-LGE. frt. rm.; s. prch., twin beds; 2 conn. rms., r. w.; sgle rm. opp. bath; bus. men; $5 up; reas. mo. rate.

FIFTY-FIFTH-ST., E., 1608, 2D-TO RENT-Rm. to lady in exch. for staying with children eves. Call after 3.

FIFTY-FIFTH, E., 139-TO RENT-LGT., well furn. outside rm.; gents or marr. coup. Normal 9527.

FIFTY-FIRST-ST., E., FACING WASH. PK.-To Rent-Well furn. r., pri. fam. Drex.2086.

FORTY-THIRD-ST., E., 342-TO RENT-Well furn. rm. for mar. cple. or 1-2 gents; nr. L and surf.

FORTY-EIGHTH-ST., E., 606, 1ST-TO Rent-Front lt. warm; near Park, "L."

GARFIELD-BLVD., E., 137, 3D-TO RENT-Lrg. rm.; running wat.; nr. L. Went. 8820.

GRAND-BLVD., 3801, GRANVILLE HOTEL-To Rent-Well furn., $7.50 wkly. and up; run. water. Phone all rms. Douglas 4604.

GRAND-BLVD., 4944-TO RENT-SPLENDID furn. rm.; priv. home; gents pfd. Ken.9628;

GRAND-BLVD., 4325, 2D-TO RENT-LGE. fr. rm., newly decorated; suit. 2; reas.

GRAND-BLVD., 4230, 3D APT.-TO RENT-Lrg. rm., run. water; conv. all transp.

GRAND-BLVD., 5041, 3D-TO RENT-2 NICE fur. rms. Call after 5 p. m.

GRAND-BLVD., 4520, 2D-TO RENT-NICEly furn. rm., suit. 1 or 2; r. w. Kenw.1293.

GREENWOOD, 4404-TO RENT - WELL furn. frt. rm.; twin bds.; fine bldg.; I. C., Ken. L.

HARPER, 6425, 1ST-TO RENT-LRG. RMS. Private family; gd. trans.; ladies pref.

HARPER-AV., 6017, 3D-TO RENT-FRT. rm.; run w.; Gentile gent; exclu. Mid. 4519;

HARPER, 5406-TO RENT-SINGLE WARM rm.; pri. res.; 53d I. C. exp. and sur.

HARPER, 6253, 1ST-TO RENT-1 LARGE, light, airy room; exc. trans.

HYDE PARK-BLVD., 5144 - TO RENT-Beaut. side, frt. rm. with bath; 4 windows; 1 bk. S. Chicago Beach hotel. Mid. 6603.;

HYDE PARK-BLVD., 5466, 3D-TO RENT-Rm. in bachelor apt., single or twin beds; breakfast if desired.

HYDE PARK-TO RENT-LGE. FRT. RM., pri. bath, suit. 1-2; pri. fam.; I. C. ex. Dor. 5489.

HYDE PARK-TO RENT-LRG. SUNNY R., bath adj.; I. C. exp.; C. S. pref. Dor. 5489.

HYDE PARK-TO RENT-RMS., EN SUITE or sing.; priv. fam.; I. C. ex. Kenw. 1259.;

INDIANA, 5232, 1ST-TO RENT-WELL furn. rm. in very mod. apt., priv. fam. "L," surface.

INGLESIDE-AV., 6365, 3D-TO RENT-LGE. single rm.; 2 windows; I. C., surf.

KENWOOD-AV., 6545-TO RENT-ATTRACtive rm. for gent.; priv. fam.; home priv.; exc. trans. Midway 7206.

KENWOOD, 6349-TO RENT-2 CLEAN, LT. frt. rms., connecting; reasonable.

KENWOOD, 6326, 1ST-TO RENT-FT. RM. and bedrm. conn.; nice. fur.; 1 blk. I. C. L.;

KENWOOD, 6615-TO RENT - CLEAN, comf. sgle. or dbl. rms., $5 to $8; I. C. L.

KENWOOD, 6018, 1ST-TO RENT-LGE. FT. rm., 4 windows; Midway; home priv.; I. C.

KIMBARK, 6430, 3D-TO RENT-FRT. RM., steam heat; dbl. day bed if des.; bus. girls pref.; fine heat; I. C., surf., L. H. P. 3025.;

KIMBARK-AV., 6414-TO RENT-JUST OPening, new furn. rms., single, double, twin beds; run. water, public par.; reas.; I. C., L.;

KIMBARK, 6557-TO RENT-LG. SO. FR. r. I. c.; suit. 1-2 gents, pri. res. Mid.2661.

KIMBARK, 6500, 1ST-TO RENT-FRONT rm., nr. I. C. L. Dorchester 0580.

KIMBARK, 6239-TO RENT-LG. WELL furn. outside rm., stm., elec., nr. I. C. L.

LAKE PARK, 3714, 4TH, APT. 7-TO RENT-Lge. ft. rm. and closet, fac. lake; board or home cooking; pri. fam.; fireproof bldg.; elec. stm. ht., elec. elevator; nr. I. C., surf. Drexel 6160-J.

LAKE PARK-AV., NR. 40TH-ST.-TO RENT-Well furn. frt. rms.; reas.; I. C., Ken. L. Oakland 6420.

LAKE PARK, 4520-TO RENT-WELL FUR. outside rms.; I. C., surf. Ken. 3265. Schall;

LAKE PK.-AV., 4811-TO RENT-R. PRIV. fam.; lav.; reas.; gent.; I. C., surf. Robeson;

LAKE PARK, 4927, 1ST-TO RENT-ATTR. rm., adj. bath; twin beds; I. C. ex., sur.

LAKE PARK-AV., 4324-TO RENT-Rooms, rooms, rooms, rooms. Cobbington.;

LAKE PARK, 4803, 2D-TO RENT-LRG. frt. rm.; also small rm. Drexel 7176.

LAKE PARK, 4753 N., 3D-TO RENT - Clean rms., r. w., all conv.; I. C. surf.

LAKE PARK, 4803-TO RENT-RM. WITH priv. bath; I. C., surf. Drex. 3965. Jackson.

LANGLEY, 3964, APT. 17-TO RENT-TWO frt. bedrms., well furn. Oak. 5040.

MARQUETTE-RD., E., 1214-TO RENT-2 desirable rooms; 1 with lav.; private hse.; nr. I. C. Midway 9374.

MARQUETTE-RD., E., 1345, 1ST-TO RENT-Newly furn. and dec. frt. rm.; ½ bl. I.C.;

MARQUETTE, E., 1351, 2D-TO RENT-Frt. rm., 1 or 2 empl.; nr. I. C., surface.

MICHIGAN, 5434-TO RENT-BEAUTIFUL suite of rooms with breakfast; suitable for 2 or 4 gentlemen; $7 per week; near L. Drexel 3597.

MICHIGAN, 4726, 3D-TO RENT-LGE., elegantly fur. rm. in high cl. apt.; conn. bath; refined home, above average; reas. Drexel 4976.

MICHIGAN-AV., 4958, 3D-TO RENT-RM., w. apt. nicely furn.; priv. lav., shower bath. Call evenings.

MICHIGAN, S., 3432-TO RENT-LGE. FRT. rm., mod., running w.; also rm. with kitchenette. Victory 7927.

MICHIGAN-AV., 5020-TO RENT-LG., LT. rms.; some with priv. bath; tel., run. water all rooms; hotel service. Drexel 7089.

MICH., 5440, 1ST-TO RENT-BEAU. FUR., exceptionally clean, cheerful room, suit. for 2; priv. lav.; not ordinary; best transp.

MICH., 4866, 1ST-TO RENT-WELL FURN. rm.; doctor's apt.; bus. or prof. man pfd.

MICH., 5610, 3D-TO RENT-WELL FURN. rm. in very mod. apt.; conv. bath; L surf.;

MICH., 5341-TO RENT-1 SINGLE ROOM, mod., clean, elec.; very desir. Doug. 0162.;

MICHIGAN, 4949-TO RENT-COMF. RMS., r. water; L and surf.; to men employed.

MICHIGAN, 4835, 2D-TO RENT-NICELY furn. rm.; pr. fam.; suit. 1-2; reas.; after 4.

MICHIGAN-AV., 2827-TO RENT-MOD. LG. rm., reas. Victory 7645.

MICH., 5128-TO RENT - SPLENDIDLY furn. clean rm.; pri. lav.; suit. 2; L; refs.;

MICH.-BLVD., 4842, 2D-TO RENT-WELL furn. rm., pri. ba.; best transp. Ken. 8107.;

MICHIGAN, 5809-TO RENT-FRONT AND side rooms; near 58th-st "L."

MICH., 4719, 2D-TO RENT-SPLENDID furn., exept. clean, cheerful parlor; nr. L.;

MICH.-BLVD., 4550-TO RENT - LARGE front r.; twin beds; also sgl. rm. Ken.7474;

OAKWOOD-BLVD., 544, 2D, CORN. APT.-To Rent-Rm. with private bath; Ken. L. Drexel 4597 or Har. 4586.

OAKWOOD-BLVD., 548 - TO RENT-NICE furn. rm., 1 or 2; ½ blk. L. Lindsey, Doug.

OAKWOOD, 417-TO RENT-LGE. OUTS. furn. sgl., lg. rm.; st. 2; $5. Doug.1213.

PRAIRIE, 1334-TO RENT-EXCEPTIONALly well furn. rooms; run. water; high class ... $4 to $7.

PRAIRIE, 5858, 2D-TO RENT-NICE FR. rm., str. furn.; 1 or 2; reas.; 58th "L."

RIDGELAND-AV., 6729, 3D-TO RENT-LGE. r. with bath; reas.; nr. I. C. & park.;

SEVENTY-FOURTH-ST., E., 747, 2D-TO RENT-Nicely furn. light r., suit. 2; nr. Cottage Grove. C. Duval. Stewart 4997.

SEVENTY-SECOND-ST., W., 353-3D-TO Rent-To 2 Christian girls, splendid room, ... I. sta. Mrs. Gapen.

SIXTIETH-ST., E.-TO RENT-DESIRABLE ... newly dec.; running water; twin ... I. C., L. surf. Fairfax 6627.

SIXTY-FIRST, E., 1555, 3D-TO RENT-LG ... with lavatory, for 1 or 2; best trans. ... 1816.

SIXTY-SECOND, E., 1113, 2D-TO RENT-... rm.; gent pref.; reas. Dor. 0097.

TO RENT-ROOMS-SOUTH.

SIXTY-SIXTH-PL., E., 1546, 1ST-TO RENT-Mod., well furn. double room. I. C. exp., L. and surf. Mid. 8922.

SIXTY-THIRD-PL., 1400 E., 3D-TO RENT-new furn.; I. C., L; reas. Midway 9279.

SIXTY-NINTH-ST., E., 1460-TO RENT-LG. frt. r., new bldg.; priv. fam.; reas. Hoover.

SO. PARK, 7116-TO RENT-2 NICE, FUR. rms.; gent only; $5 wk.; ref. Stew. 5220.

STONY ISLAND, 6120, 1ST-TO RENT-Nicely furn. frt. rm., fac. pk.; excel. trans.

THIRTY-SEVENTH, E., 649-HOTEL HUNTington-To Rent-Attr. rms., $4 wk. up; run. wt., elec., stm. ht.; ph. all rms. Doug. 3227.

UNIVERSITY, 6437, 2D-TO RENT-OUTside rm., connecting bath; gent. Mid. 9491.

VINCENNES-AV., 4815-TO RENT-BEAU. furn. rm.; lg. closet; priv. lav.; twin beds if des.; near park and 'L'; no other rms. Rojo;

WASHINGTON PARK-CT., 4938-TO RENT-Nicely furn. single and double rms. with lav.; priv. res.; nr. "L," park. Ken. 1365.

TO RENT-FRONT OR SIDE RMS. IN RESIdential neighborhood; vicinity 57th and Prairie-av., with priv. fam.; must be empl. Drexel 4852.

TO RENT-NEWLY FURN. FRT. BEDRM. facing Michigan-blvd.; lge. pleas. side rm.; both off hall; priv.; stm. ht.; 2d apt.; trans.; L surf. Kenwood 0725.

TO RENT-LARGE, LIGHT, WELL FURnished room to business man; 1 block to I. C. ex., lake, and Chicago Beach hotel. Phone Hyde Park 9783.

TO RENT-LARGE, LIGHT, BEAUTIFULLY furnished room; private bath; 1 block I. C. surface; private home. Ph. Midway 9384.

TO RENT-ATTRAC. RM. OPENING INTO bath; comfortable, homelike; 1 or 2 gents. Midway 6844.

TO RENT-WELL FUR. FRONT RM., COR. apt.; I. C., 47th surf., Ken. L. Drexel 3807;

TO RENT-LARGE LIGHT ROOM, STEAM; 61st L; priv. fam.; refs. Normal 0318.

TO RENT-MARRIED COUPLE WILL share 5 r. apt. with 2 people. Fairfax 7283.

TO RENT-ATT. RM. TWIN BEDS, PRI. fam.; bd. opt.; nr. I. C.; reas. Dorch. 8465.

TO RENT-FRT. RM., 1 OR 2; ½ BLK. KEN. L, 1 blk. I. C and surf. Drexel 2214.

TO RENT-2 NICE COMF. RMS., SUIT. 4 or marr. cple. to share apt. Atlantic 0641.

UNUSUAL OPPORTUNITY.

1 or 2 gents to obtain rm. with priv. bath in high class home. So. Shore dist.; I. C. trans. Midway 9516.

TO RENT-ROOMS-SOUTHWEST.

ARTESIAN, NR. 59TH-TO RENT - HTD. frt. rm.; priv. fam.; good trans. Prosp.8157.

NINETEENTH, W., 3941-TO RENT-STM. ht. furn. rm.; exc. trans. Lawndale 5890.

WASHTENAW, S., 6336-TO RENT-FURN. bedrm., all conv.; good trans. Pros. 7758.

TO RENT-ROOMS-NORTH.

ADDISON, 916, 2D-TO RENT-RM.; GOOD trans.; pri. fam.; gent. prefer. Grace 2425.

ARLINGTON-PL., 432, E. OF CLARK-TO Rent-Attrac. mod. rm., adj. bath.

ARLINGTON-PL., 604-TO RENT - NEW fur. frt., nr. Clark-st. car. Ph. Linc. 7281.;

ASHLAND-AV.-TO RENT-LRG. LT. OUTside rm.; conv. to bath. Rog. Pk. 5080.

BELMONT-AV., 924-TO RENT-ROOMS; Julian Bach. Apts.; run. water, showers, tubs, clubroom; exp. 12 min. to loop. L. V. 7848.

BELMONT-AV.-TO RENT-2 RM. SUITE or dble. bedr., adj. bath. Lake V. 0789.;

BEACON-ST. - TO RENT-LGE. ATTRAC. mod. rm.; reas.; pri. fam.; Wil. ex. Edgewater 2220.

BEACON, 4517, 3D-TO RENT-LG. LT. rm.; mod.; ref. home; Wils. exp. Sun.5465.

BEACON, 4510, 3D-TO RENT-SUNNY SGL., dbl. ft. rooms. Sunnyside 4479.

BERWYN, 1946-TO RENT-PLEASANT rm.; priv. fam.; ladies pref. Sunny. 0087.

BROADWAY, 4601-TO RENT - NICELY fur, outside room, adj. bath; st. heat; excel. trans. Apt. 36. Sunnyside 6206.

BROADWAY, 3741, 3D-TO RENT-LARGE frt. rm., with or without kitchen privileges; private; reas. Lake View 9498.

BUENA-AV., 1029, 2D-TO RENT-RMS., pri. fam.; gent.; L or bus 1 blk. Wil. 3.

BURLING-ST., 2839, OFF DIVERSEY, APT. 1-To Rent-All new, for gentleman alone or two; also smaller one.

CENTER-ST., 852-TO RENT-SGL. FR rm., lt. and airy; st. and elec.; $5; 3d fl.

CHICAGO-AV., E., 149, 1ST APT.-TO RENT-Nice rm. w. priv. bath, suit. 1 or 2 men.;

CLARENDON, 4046, 2D-TO RENT-UNusually well furn. front rm. adj. shower bath; all home comforts; excel. trans.; reas.

CLARK-ST., N., 2703-TO RENT-THE Leon Bach. Apts. Desirable outside rooms; running water, shower baths; reasonable.

CLARK-ST., 1301, 3D-TO RENT-2 CHOICE rms., priv. fam., nicely fur., all conv.; gents. pref.; ex. trans.; Superior 7019.

CLARK, N., 3158-TO RENT-LAKE VIEW Bach. Apts.; finest outside rms. in the city. R. water; reas.; ex. trans. Wellington 0969.

CLARK, N., 1301, 3D-TO RENT-2 SGLE. OR con. rms., nicely furn. Superior 7019.

CLARK-ST., N., 2725, 1ST-TO RENT-Nicely furn. rms., nr. Linc. Pk.; every conv.;

CLARK, N., 3122-TO RENT-RM., 6, 2D fl., unfurn., $13. Lake View 5163.

CLARK-ST., N., 1652-TO RENT-DBL. RM. opp. Lin. Pk.; stm. ht.; elec.; board opt.;

CLEVELAND, 2350, APT. 8 - TO RENT-Cheery frt. rms., $5-$7; stm. Linc. 4606-J.

CLIFTON-AV., 4522-TO RENT - NEWLY fur. dec. room, $5; 1 blk. Wilson "L."

CRESCENT-PL., 916, 1ST-TO RENT-LGT. outside rm., reas.; private family; Sheridan exp. and bus. Ph. Wellington 3219.

CRESCENT-PL., 922, 1ST-TO RENT-Pleasant room for lady employed.

DAKIN, 1043-TO RENT-SGL. OR DBL. r., $5.50; stm., elec.; reas.; ½ blk. Sher. L. Well. 3308.

DAKIN, 1049-TO RENT-SINGLE RM., NR. bath, $5. Mod. apt.; 1 blk. Sheridan exp.;

DEARBORN, N., 1447-TO RENT-SINGLE and double rooms for gentlemen; every modern convenience; shower; run. water; 12 minutes to loop. Phone Superior 4151.

DEARBORN, 1154-TO RENT-2 LGE. RMS., single or en suite, suitable for small family; run. water; modern; homelike.

DEARBORN-PKWY., 1548-BEAUT. ROOMS; also housekeeping. Finest location.

DEARBORN, 1427-TO RENT-2 BEAUTIful mod. frt. rms. Superior 7163.

DEARBORN, N., 1303-TO RENT-LT. RMS., priv. bath, stm., elec.; walk. dist.; hotel ser;

DEARBORN, N., 1544-TO RENT-2 RM. suite, priv. bath, opp. Linc. Pk.; el.; gents.;

DEARBORN, 1548-TO RENT-BEAUTIFUL rm., housekeeping. Finest location.

DIVERSEY-PKWY., 700-TO RENT-ELEgant furnished room for one or two.

DIVERSEY-PKWY., NR. PK.-TO RENT-Lg. front suite, eleg. furn.; ref. Div.9103.;

DIVISION, E., 21-TO RENT-LGE., ATtractive sunny rm.; twin beds.

DOVER, 4601, 1ST-TO RENT-LARGE, LT. room and sun parlor, twin beds; adj. bath; Wilson L bus. Edgewater 1015.

EARLY, 1283-TO RENT-2 RM. FRT. suite, $11; adults. Bryn Mawr L. Edg. 1856.

EASTWOOD-AV., 914, 3D-TO RENT-DOUble frt. rm. for marr. couple or 2 gents emp.; st. ht.; Wil. exp., bus. Sunny. 0412-J.

EASTWOOD, 908-TO RENT-NICELY FURnished pleasant room "L" and bus.

ELAINE-PL., 3456-TO RENT-2 ROOM suite, beaut. fur.; stm. ht.; gent. Well.3472.

EUGENIE, 150-TO RENT-AT LINC. PK. rms., $5.50-$6-$7; all r. w., elec., stm.

FULLERTON-PKWY., 553-TO RENT-NICE rms., all conv.; board if desired; good tran. Nr. Linc. Pk. A real home; reas. rent.

FULLERTON-PKWY., 444-TO RENT-1 AND 2 rms., pri. bath; 1 blk. Lin. Pk.; gd. loc.;

GALT-AV., 905, 1ST-TO RENT-NICELY furn. rm.; priv. fam.; suit. 2; reas.; home priv. Sunnyside 2838.

GENEVA-TER., 2464, NEAR DEMING-PL.-To Rent-Large front room, also smaller one; modern; best trans. McKerman.

GRACE-ST., 719, 1ST-TO RENT-NICE, clean parlor and side room; reasonable.

GREENVIEW, 4034-TO RENT-FURN. RM., modern, priv. family. Good trans.

HAMPDEN-CT., 2715, 3D-TO RENT-ATtrac. rm., twin beds, conn. bath; nr. park, surf.; also bright single rm., priv. bath. Linc. 3612.

HAMPDEN-CT., 2724-TO RENT-LG. LT., warm rm.; good trans.; nr. Lin. Pk., bus.

HAZEL-AV., 4414-TO RENT-PLEASANT room; small family. After 5.

JONQUIL-TER., NEAR SHERIDAN-RD.-To Rent-Gentlemen, a large room, twin beds, private bath; home comforts; private family; Loyola special. Rogers Park 1037.

KENMORE AND WILSON-AV.-TO RENT-Priv. or detached bath, 150 rooms, $9 to $18 week. Hotel Kenmore, Sunnyside 2727.

KENMORE, 4009, 3D-TO RENT-PLEAS. sgle. frt. or lge. rm.; priv. fam.; Sher. ex., bus.

KENMORE, 4900-WM. PENN-TO RENT-Hi. class bldg., very beau. frt., r. w., Mur. bed, extra dabed; also outside rm.; $8-$14.

KENMORE, 4837-TO RENT-BEAU., WELL furn. rm., with lav.; also other rm., in high grade apt.; 2 baths with shws.; Arg.-Wil. ex.;

KENMORE, N., 4746, 3D-TO RENT-DEsirable sgle. rm.; reas.; good trans.

KENMORE, 5353-TO RENT-FRONT FUR. rm.; priv. fam.; bus, L. Edgew. 5944.

KENMORE, 4636-TO RENT-LGE. LGT., newly dec. rm.; gent.; ref.; Wil. X.

KENMORE, 4739-TO RENT-SGLE.-DBLE. rms.; plenty heat; hot water; $6 up; Wil.L.;

KENMORE, 4155-TO RENT-LGE. RM., suitable 2; exc. trans. Wellington 3364.

KENMORE, 5648-TO RENT-BEAUT. LGE. frt. rm.; priv. bath if desired; B. Mawr L.;

LAKESIDE-PL., 840-TO RENT-SGL. RMS., run. water, $7.50; dble., $10; Wilson exp.

LAKESIDE-PL., 926, 2D-TO RENT-FURN. r.; Wil. ex., bus. Sunnyside 4372.

LAKEWOOD-AV., 5957, 3D-TO RENT-Nicely furn. rm. in high grade apt.; twin beds; family of 2; Thorndale express.

LAWRENCE, 914-TO RENT-LGE. ATTR. new furn. rms., suit. 2; $10 per wk., ½ blk. Sher.-rd. Inq. 1st apt. DAUL. Sunny. 1387-J.

LAWRENCE-AV., 924, MARNELL APT.-To Rent-Newly furn. attractive frt. rms.; ½ blk. east Sheridan-rd. Edge. 8693.

LAWRENCE, 904-TO RENT-BEAU. RM., single or double; kit. priv. Edge. 5278.

LAWRENCE, 1057, 2D-TO RENT-ROOM to lady employed. Sunnyside 8138.

LELAND-AV., 934-TO RENT-LGE. RM.; home priv.; nr. Sher. bus, L.; suit. 2 men or couple; priv. home. Call Sun. Raguet.

LELAND-AV., 925-TO RENT-LGE. FRT. rm., twin beds; abundant hot water; clean linen, maid service; "L" exp., bus., surf.

LELAND, 818, 2D-TO RENT-BEAU. FUR. dbl. frt. r., sm. quiet apt., reas. Edg.4326;

LELAND-AV., 930-TO RENT-THE NELson. Well furnished room; Wil. exp., bus.

LELAND, 924, 3D-TO RENT-FR. RM., 1 or 2; priv. fam. Wilson exp. Edge. 7959.

LELAND, 919, 2D-TO RENT-WELL FURN. bright, airy single and double rooms.

TO RENT-ROOMS-NORTH.

LELAND, 1016-TO RENT-ATT. FR. RMS., $5 and $6; L and bus. Rav. 2837. King.

LUNT-AV., 1836-TO RENT-NICELY FUR. warm rm.; excel. trans. Rog. Park 2176.;

MAGNOLIA, 4639-TO RENT-BEAU. FURN. room, with running water, reas. weekly or monthly rate; Wilson exp., bus.

MAGNOLIA-AV., 4748, 3D-TO RENT-ATTR. suite, living r., 1 or 2 adj. bedrms. for 1 or 2 resp. bus. men; no other roomers; reas.

MAGNOLIA, 4400, 1ST-TO RENT-DBL. FT. r., adj. bath, mah. fur., fl. lamps; reas.

MALDEN, 4429, 1ST - TO RENT-WELL furn. rm., suit. 2; pr. home; lg. clos.; Wil. ex., bus.

MALDEN-ST., 4730-TO RENT - SINGLE room, first flo.; Wilson exp., bus.

MALDEN, 4626, 3D-TO RENT-LT. OUTside rm.; Wils. ex., bus. Edgewater 8896

MALDEN, 4608, 2D-TO RENT-ATTRAC. newly furn. frt. rm. for 2. Edge. 9325.

MARGATE, 945-TO RENT-LOVELY FRT. rms., sgle. or en suite; pri. bath; Arg. x. bus;

MARGATE, 944-TO RENT-BEAUT. FRT. rms., sgl. or suite, with bath; Arg. X. Cox.;

MILDRED-AV., 2645-TO RENT-ROOM, reasonable. Diversey 1448.

MONTROSE, 853-TO RENT - CHOICE rooms for men; showers, etc. L. V. 5700.;

OSGOOD, 3029-TO RENT-LGE. FURN. R., couple empl. or man. Kitch. priv.

PRATT-BLVD., NR. LAKE-TO RENT-NEW furn. rm., priv. fam. Rog. Pk. 6915.

RACINE-AV., 4631 - TO RENT - SINGLE and dbl. rms., $5 to $10 wkly. Wil. L. Sheridan Park Hotel.

RACINE, N., 4509-TO RENT-1 LIGHT furn. front rm.; priv. fam.; Wil. exp.

RACINE, N., 4645, 3D-TO RENT-OUTSIDE r., bath adj.; priv. fam.; Wil. L. Edge.7336

RACINE, N., 4543, 2D-TO RENT-LARGE frt. rm.; 2 blks. Wil. L sta.; ref.

RACINE-AV., N., 4411 - TO RENT-VERY pleasant sgle. frt. rm. with porch; Wil. ex.;

RACINE, 4518-TO RENT-NICELY FURN. frt. and side rms.; $6 up. Wil. exp., bus.

SHEFFIELD, 3611, 2D-TO RENT-MOD. R.; kitch. priv.; Addison L. Graceland 4809.

SHEFFIELD, 3609, 2D-TO RENT-LRG. rm.; run. w.; reas.; kitch. priv. Grace. 2267.

SHERIDAN, 4037, HOTEL SHERCOMBE-TO Rent-125 rooms; hotel service, with phone, run. water every room; home environment; at rates to save money; 4 blocks uptown shops, 1 blk. Sher. "L" exp.; $7-$10 sgle., $5-$6 ea. for 2 or 3 persons. Lake View 4220.

SHERIDAN, 4551, 2D, AT WILSON-TO Rent-Lg. frt. liv. rm.; fireplace; twin or dble. beds; except. furn. in wal.; mod.; suit. 2-3-4; reasonable.

SHERIDAN-RD., NEAR FOSTER-TO RENT-Room in private home for 1 or 2. Edgewater 6943.

SHERIDAN, 5055, THE JAMES-TO RENT-Splendidly furn. large, light rm., sun par., adj. bath; twin beds; also sgle. rm. Argyle X.;

SHERIDAN, 4923 - THE MARGATE - TO Rent-Beaut. front rm., twin beds, priv. phones; sgle., dble. outside rm., Arg. X, bus.;

SHERIDAN-RD., 928, NORTH SHERIDAN Hotel-To Rent-Well furn., runn. wt.; Sheridan "L" bus; $6-$12 per wk. Buck 0323.

SHERIDAN, 4932 - GIBSONIA-TO RENT-New front rms., r. w., Murphy beds; $7-$13; spec. $10 r. for 2; Arg. ex., bus.

SHERIDAN, 4430-TO RENT-RICHELIEU; rms. for discriminating peo.; home comf. without worry; $5 up; Wil. x. bus. Edg.6470;

SHERIDAN, 4856, 3D-TO RENT-LGE., light, beau. rm.; exc. trans.; before 11, after 6. Edge. 4954. Lendstrom.

SHERIDAN, 4909-TO RENT-BEAU., LGE. outside rm., twin beds, adj. bath; sgle. rm.; priv. ph.; break. opt.; Arg. ex., bus. Willis.;

SHERIDAN, 4733-THE MOUNTFORD-TO Rent-Sgl. & dbl. outside rm.; run. water.

SHERIDAN-RD., 4032-TO RENT-FRT. R.; r. w.; priv.; reas. Forester. Wel. 9714.;

SHERIDAN, 4718-PANTHEON ARMS - TO Rent-Rms., beau. fur.; also kitch.; $6-$16;

SHERIDAN-RD., 4943, 1ST-TO RENT-LG. rm., s. par., maid serv. Sunnyside 6554.

SHERIDAN, 4557, COR. WILSON-TO RENT Rooms for gentlemen, $8-$12. Edge. 4598;

SHERIDAN-RD., 4416-TO RENT-DESIRable frt. rm., suit. for 1 or 2.

SHERIDAN-RD., 4419, 2D-TO RENT-SGL., dbl. frt. rms., $5, $7. Sunny. 4779.

SHERIDAN, 4745-TO RENT-LG. FR. RM., twin beds, shower; single rm. Wil. L.

SHERIDAN, 4900, 3D-TO RENT-LGE. FR. rm; beau. furn; pri. home Edge. 8097.

SHERIDAN, 4745-TO RENT-DESIR. FRT. rm.; 1 or 2; adj. shower; Wil. "L"; reas.

SHERIDAN, 4545, 1ST APT.-TO RENT-No other rmrs.; Wil. L., bus. Rav. 3083.

SHERIDAN, 4522 - THE HARDING - TO Rent-Lge., beau. rms.; r. water; $8-$12.

SHERIDAN, 4548, 1ST-TO RENT-LARGE front room and alcove; $12. Frank.

ST. JAMES-PL., 418-TO RENT - WELL fur. lgt. r., overlooks pk.; nr. cars. Harney.

SUNNYSIDE, 927, 1ST-TO RENT-ATTR. frt. rm., suit. 2; bath adj. Banning.

WASHTENAW, N., 4844, 1ST-TO RENT-Comf. rm.; priv. fam.; h. w. ht.; nr. L. Ravenswood 2920.

WAVELAND, 848, 2D-TO RENT-NICELY furn., clean, mod. r.; ex. trans. Well. 2305.

WAYNE-AV., 5443-TO RENT-MOD. LGE. lt. rm.; bath adj.; priv. fam.; $6. Sun.8874.

WEBSTER, 1102, 3D-TO RENT-FR. RM., stm. ht.; priv. fam.; nr. "L," surf.

WEBSTER, 820, 3D-TO RENT-NICELY fur. dbl. rm.; stm. ht., ht. wtr; Wbstr. L.;

WELLINGTON, 545, FLAT C-TO RENT-An attr. steam heated fr. bedrm., with mar. couple; no other rmrs.; 2 blks. from park; 20 min. from loop. Buckingham 5744;

WILSON-AV., 823-TO RENT-2 NICELY furnished front rooms, twin beds, running water, showers and tub baths; front room; single; running water; price right.

WILSON-AV., 3022-TO RENT-LGE. FRT. bedroom, suit. 1 or 2; priv. fam.; steam ht.; good trans. Juniper 6210.

WILSON, NR. LAKE-TO RENT-2 NICELY furn. rms.; no other roomers; gent.; good trans. Edge. 6683.

WILSON, 826, 2D-TO RENT-LGE. OUTside rm., twin beds, run. wat., adj. shower; also sing. r., run. wat.; gent. Sunny. 5185.

WILSON, 841-TO RENT-LG. RM., PCH. frt. rms., gents; clean; eleg. fur. Sunny 8965

WINCHESTER-AV., N., 4701-TO RENT-Nice out. rm., gent., rea., Gentile. Rav.2523;

WINCHESTER, N., 4406-TO RENT-2 RM. suite, newly furn.; for 2; good trans.

WINDSOR-AV., 908, 914-TO RENT-

MONTEZUMA LODGE.

Club Life for Men & Women.

1 blk. S. of Wilson, E. of Sheridan; outside rms. with or without bath; room telephones; kitchenettes de luxe; new addition; 20 min. to Loop. Edgewater 7381-82.

WINDSOR, 833-TO RENT-CLEAN SING. rms., running water, $6; others $5.

WINDSOR, 905-TO RENT-NICELY FURN. sgl., dbl. outside rms.; Wilson L.

WINNEMAC, 1310-TO RENT-STEAM HTD. rooms, kitchen privileges; near Argyle "L" surf.; reas. Sunnyside 3181-J.

WINNEMAC, 1417, 1ST-TO RENT-NICELY furn. clean mod. rm.; exc. trans.; priv.

WINTHROP, 5100, 2D-TO RENT-ATTRACtive sunny rm.; mahg. furn.; refined priv. fam.; 1 blk. Argyle L.

WINTHROP, 5615, 2D-TO RENT-BEAUT. furn. rm., nr. lake and bus lines; ½ blk. Bryn Mawr L. Sunnyside 3508.

WINTHROP-AV., 5729-TO RENT-LARGE light rm. in private residence; shower bath, etc.; references.

WINTHROP-AV., 5302-TO RENT - PRIV. hm.; gd. heat; Edge. L sta., bus. Edg.7306;

WINTHROP, 5440, 3D-TO RENT-LGE. frt. rm., nr. L, bus, surf.; reas. Edge.6093.

WINTHROP, 4730 - TO RENT - LARGE beaut. fur. front rm.; exc. trans. Edg. 7377.

WINTHROP, 4816, 2D-TO RENT-DES. LG. frt. rm., porch; kit. priv.; sgl. rm.

WRIGHTWOOD-AV., 631-TO RENT-ATT. furn. light rm., twin beds, nr. bath, priv. home; use of Steinway grand, nr. Linc. pk. and trans.; gentlemen. Ph. Diversey 4369.;

WRIGHTWOOD, 610, TOP FLAT-TO RENT-Newly fur. rms., r. w.; single and dble.;

TO RENT-CHEERFUL RM., NORTHWESTern L, bus and surface; block to lake; private family; married couple or 2 gentlemen; Protestants; references exchanged. Edge. 0495.

TO RENT-LG. NICELY FURN. FRT. RM. in refined home; exc. trans.; married cple. or gent pref.; reas. to right party. Wellington 8350.

TO RENT-IN EXCLUSIVE FAMILY, LRG. frt. room, twin beds; conn. sun parl.; priv. bath; mahog. furn.; Oriental rugs; neat peop. 1 blk. Arg. L. Phone Edgewater 7109.

TO RENT-LIGHT AND SUNNY MOD. 2D flat, for 1 or 2, house priv.; "L," Clark, Southport cars. Graceland 8701.

TO RENT-ELEGANTLY FURNISHED, LT. room, near Sheridan bus and L; pvt. fam.; bus. woman only; refs. Sunnyside 6452.

TO RENT-VERY COMFORTABLE ROOM in priv. fam. to gent; 3 blks. from Wilson "L": $5 per wk. Call Edgewater 2763.

TO RENT-ROOMS, $10 AND $15; SUIT. for 2; new bldg.; beaut. new furn. Address E 561, Tribune.

TO RENT-LGE. LT. RM., TWIN BEDS; home priv.; 1 or 2 girls empl.; $8 dble., $5.50 sgle.; L and surf. Diversey 6639 eve.;

TO RENT-LARGE FRONT ROOM, $8 WK.; stm., elec.; nr. Lincoln Pk.; fine loc.; exc. trans.; suitable 2 adults. Diversey 7928.

TO RENT-LG. MOD. ROOM, SUIT. FOR middle aged gent. Tel. Ravenswood 0717.

TO RENT-SINGLE FRONT ROOM; 2 BLKS. Wils. L; Gentiles; $6. Sunny. 5650.

TO RENT-NICE RM. IN PRI. HOME, ADJ. bath; 1 blk. L exp. Well. 6391.

TO RENT-COMFORTABLE RM., PRI. FAM. 1 blk. "L" 2 blks. bus. Edge. 7375-J.

TO RENT-WELL FURN. ROOM, PRIVATE family; good trans. Ravenswood 9812.

TO RENT-RM. FOR 1 OR 2; E. SHERIDAN; refined home; Wil. L, bus. Edge. 5166.

TO RENT-LGE. R., SUIT. 2; 2 IN FAM.; home privil.; Arg. ex. Sunny. 0686.

TO RENT-PLEAS. RM., $7; 2½ BLKS. ALL transp. Graceland 0823. Sunday.

TO RENT-COZY FT. RM.; WRIGHTWOOD nr. Lin. Pk.; Protestant. Lincoln 6020.

An Unusual Opportunity

for 2 high class men to obtain a beautifully and artistically furnished room with connecting bath; also single or double rm. with lav.; Christian Scientists preferred; 1 block Lincoln Park. Phone Lincoln 2715.

TO RENT-ROOMS-NORTHWEST.

CENTRAL PARK, N., 4628, 2D-TO RENT-Pleasant room, h. w. heat; good transportation; no other roomers. Irving 10439.

EVERGREEN-AV., 3224, 2D-TO RENT - Large stm. htd. rm., comp. furn., with or without board; priv. fam.; gentiles pref.

HOYNE-AV., N., 934-TO RENT-BEAUtiful modern double and single rms.; best of transportation.

KEDZIE-BLVD., N., 2530-TO RENT-RMS., $5 and up; opp. Logan Sq. "L" station.

LELAND-AV., 3645, 2D-TO RENT-LGE. rm., stm.; gent. pref.; priv. fam.

TO RENT-ROOMS-NORTHWEST.

NORTH-AV., 2111, 1ST-TO RENT-LARGE stm. ht. room; 2 gent. or mar. cple.; kit. priv. GRUA.

POTOMAC-AV., 4042-TO RENT-COZY, LT. rm.; pri. fam.; good trans. Spaulding 4345.

ST. LOUIS-AV., N., 4711-TO RENT-Furn. rm.; priv. fam.; suit. 1 or 2 gents or empl. cpl.; excel. trans.; L and surf.

TO RENT-LOGAN SQUARE, MODERN OUTside room, steam heat, private family. Humboldt 7891.

TO RENT-FR. R. NR. LOGAN SQ. "L"; young man pref.; ref. Albany 0903.

TO RENT-LARGE FR. RM., MAN, REF. req. Reas. Belm. 7247, morn. or evens.

TO RENT-ROOMS-WEST.

ADAMS-ST., W., 2907-TO RENT-FRNT. liv. and bedrm., opp. bath; r. h. w. Germain.

ADAMS, W., 4101, 1ST-TO RENT-DBL. front room; stm., elec.; very clean.

ADAMS, W., 4934-TO RENT-LIGHT, AIRY rm., new bldg.; refs. Ph. Mansfield 0247.

CONGRESS, W., 3431, 1ST-TO RENT-MOD. frt. rm., priv.; ex. trans. Nevada 2992.

HAMLIN-AV., N., 224, 2D-TO RENT-FRT. rm.; stm., elec.; opp. Gar. Pk.; Oak Pk. X.

HAMLIN, S., 156, APT. 1, OPP. GAR. PK. Golf-To Rent-To 1-2, lg. lt. rm. Nev.2436;

JACKSON-BLVD., 2047-TO RENT-LARGE front room, water and closet, stm., elec. also small room, reas.

MONROE, 3803, 2D-TO RENT-NICELY furn. rm., conn. bath, outside lgt.; excel. trans.; gent. or emp. mar. cple.; opp. Garfield Park.

PARK-AV., 3826, ½ BLK. L-TO RENT-2 frt. connec. rms.; cple. emp.; kit. priv.

POLK-ST., W., 3843, 1ST-TO RENT-LGE. rm., stm. ht., $7; gent. pref.; good trans.

WASH.-BLVD., 3850-TO RENT-LARGE pleas. frt. rm., fur. in mahog.; 4 poster bed, box sprg.; best in city; also sing. room.;

WASHINGTON-BLVD., 3208-TO RENT-Nicely furn. lge. frt. parlor, suit. 2 gents.

WEST END-AV., 4212-TO RENT-LG. FT. rm.; mod.; 1 or 2 emp. Ked. 7631.

TO RENT-LG. FT. RM., STM. HT.; EXcel. trans.; breakfast opt. Ph. Van Bu. 2219.

TO RENT-LGE. RM., STM. HT., WEST End-av., nr. Crawford. Van Buren 2481.

TO RENT-ROOMS-SUBURBAN.

TO RENT-FRT. RM., PRIV. RESIDENCE, No. Evanston; beaut. loca.; board opt.; N. W. R. R.; gent.; reas. Address L F 476, Tribune.

TO RENT-RIDGE-AV., EV., 2 RMS. AND bath; gentleman; $100 mo. Evanston 4639.

TO RENT-HOUSEKEEPING ROOMS.

South Side.

BLACKSTONE, 6346, 3D-TO RENT-LARGE light bedrm., kit. priv.; nr. I. C., L exp.;

BLACKSTONE, 5311 - TO RENT-NEWLY furn. 3 rm. hskpg. suites, $15; I. C. ex.,sur;

BLACKSTONE-AV., 6345, 3D-TO RENT-2 frt. hskpg. rms.; linen, silver, furn.

CORNELL, 5151-TO RENT-2 DESIR. newly fur. hskpg. r.; real kit.; other rms.;

DORCHESTER, 5625, 1ST APT.-TO RENT-Large frt. rm.; kitchenette; nr. surf., I.C.exp.

DREXEL-BLVD., 4207, 3D-TO RENT-Beautiful big room; best transportation. Call Atlantic 2358.

DORCHESTER, 5339 - TO RENT-2 RM. hskpg. suite, newly fur., $15; I. C. X, sur.;

ELLIS, 4347-TO RENT-2 RM. SUITE; 1 rm. with kit'te; run. water; I. C., L surf. Drexel 4085.

ELLIS, 4135-TO RENT-3 LARGE RMS., mod., for hskpg.; Ken. L, I. C. 43d. Martin.

ELLIS, 2922½-TO RENT-NEATLY FURN. rm. and kitchen; also frt. rm.; cheap.

FORTY-SEVENTH-ST., E., 1115-TO RENT-The Mosher-1, 2 rm. suites, $9-$15; a refined, clean, comfortable place to live.

FORTY-FIFTH, E., 429-TO RENT-2 FRT. r., $12.50; also 3 r., reg. kit., pri. pch. $16.50.

FORTIETH, E., 442-TO RENT-LG. FRT. rm., run. water, gas, electric. Oak. 3598.

GRAND-BLVD., 4911-TO RENT-LARGE mod. frt. rm., lav., kitchnt., range, linen, adjoining bath.

GRAND-BLVD., 3907-TO RENT-3 R. FURN. apt.; priv. b., 2 entr.; mod.; reas. Doug.6140

GRAND-BLVD., 4943-TO RENT-1-2 RM. kitchte. apts., pri. b., range, linen. Ken.9023

GRAND-BLVD., 4949-TO RENT-1-2 RM. kitchnt. suites; priv. bath. Drex. 4742.

GRAND-BLVD., 3752-THE SAVOY - TO Rent-2 and 3 rm. front apts., $13; piano.;

GREENWOOD, 6140-TO RENT-HSKPG. rms.; no obj. to children; ex. trans. Mid. 6379.

GREENWOOD-AV., 4351, 3D-TO RENT-Nice, fur. 3 rm. suite; pri. bath. Ken.8369.;

GREENWOOD, 4317, 2D-TO RENT-1, 2 and 3 rm. suites, comp. furn.; I. C., L, surf.

GREENWOOD, 4347 - TO RENT-3 RM. suite; private bath, porch, kitch.; I.-C. L.

HARPER-AV., 6427-29-TO RENT-HSKPG. apartments, $7 up; steam, elec.; near sch'l; children welcome; best trans. Fairfax 1109.

HARPER, 5210-TO RENT-NEWLY DEC. hskpg. rms., com. furn.; linens; r. w.; I. C.;

KENWOOD-AV., 6349, 2D-TO RENT-2 RM. hskpg. suite, real kitch.; reas.

KIMBARK-AV., 6017, 2D-TO RENT-WELL furn. 2 rm. suite; pri. lav., Kit.; I. C. L.;

LAKE PARK-AV., 3800-TO RENT-2 RM. hskpg. apts.; r. w.; stm. ht.; elec. lts.; range in all apts.; everything furn.; reas.

LAKE PARK-AV., 4449-TO RENT-1 RM., kit'te, r. water, stm.; I. C., Ken. L. Drex. 8419.

LAKE PARK, 4550-TO RENT-LGE. FRT. rm. with lav.; also sgle. rm., hskpg.

LAKE PARK, 4919-TO RENT-1 LRG. RM., kitchenette apt., conn. bath; I. C.

LAKE PARK, 4810-TO RENT-2 ROOM apts.; new furn; homelike, cozy; mod.; I.C.;

MARSHFIELD, S., 5641-TO RENT-NICELY furn., priv. fam., home priv.; good trans.

MICHIGAN, 4726, 3D-TO RENT-LGE., eleg. furn. suite; priv. bath; high cl. apt.; refined home, above average; reas. Drex.4976

MICHIGAN, 2929-TO RENT-WELL FURN. 2 rm. hskpg. apt.; priv. bath; reas.

MICH., 5040, 2D-TO RENT-NEWLY FURN. 1 rm. kitchnt.; "L" surf., all conv.

MICHIGAN-AV., 5608, 2D-TO RENT-2 and 3 r. frt. suites; range, r. w., elec.; reas.

MICH.-BLVD., 3647-TO RENT - LARGE frt. r.; piano and kit.; all conv. Blvd.1632;

NORMAL-BLVD., 6534-TO RENT-2-3 FUR. hskpg. rms., kitch. priv., ht., elec.; nr. L.;

OAKENWALD, 4450-TO RENT-COZY 3 rm. suite, furn; I. C., L. See janitor.

OAKENWALD, 4554-TO RENT-COZY PRI. 2 rm. suite; r. w., st. h., elec. lt.; reas.

OAKWOOD-BLVD., 463-TO RENT-2 RM. suite, modern, $8 wk. Douglas 1285.

OAKWOOD-BLVD., 463-TO RENT-2 RM. suite; modern; $8 wk. Douglas 1285.

PRAIRIE, 6122-TO RENT-IDEAL 1, 2, and 3 rm. suites; well furn.; nr. 61st L.

PRAIRIE, 4041-TO RENT-2 AND 3 RM. suites; modern. Ph. Drexel 6533.

PRINCETON-AV., 7431-TO RENT-FUR. LG. rm. and comp. kit.; ht. w. ht. Vin 0624.

SIXTY-THIRD, E., 863-TO RENT-2 OR 3 light hskpg. rms., back rooms, real kitch.

UNIVERSITY-AV., 6146-TO RENT-ATTR. furnished 3 room suite; real kitchen.

WOODLAWN-AV., 6026, 2D-TO RENT-2 rms., suit. marr. cpl.; no children; real kitchen; priv. porch; modern; I. C., L, surf.

WOODLAWN-AV., 6335-TO RENT - TWO connecting frt. rms., mod. and lgt.; also bedroom; surf., I. C. and L.

WOODLAWN, 4621-TO RENT-2 R. SUITE, sgl. rm.; use of kit. Drexel 3211-J.

WOODLAWN, 4615-TO RENT-FRT. RM., comp. furn.; kit. priv.; I. C., surf. Nolan.

TO RENT-LG. RM. WITH LGT. HSKPG. privilege. Oakland 2455.

North Side.

ARLINGTON, 440-TO RENT-BEAU. FRT. hskpg. rooms, hot w. ht., all conveniences.

BROADWAY, 3245, APT. E-TO RENT-2 or 3 lgt. hskpg. rms. Ph. Wellington 0965.

BROADWAY, 4042, 2D-TO RENT-2 FRT. rms., kitch., victrola; nr. Sher. L; reas.; ref.

BROADWAY, 4907-TO RENT-2 OR 3 RM. suites, nicely furn.; h. w., stm.; best trans.

CLARK, 1862-TO RENT-2 RMS. AND priv. bath; privilege of kit. and din. rm.; stm. ht., elec., hot wtr.; newly decor.

CLARK, N., 607-TO RENT-CLEAN OUTside rm.; stm., elec., r. wat.; walk. dist.

CLEVELAND, 2219-TO RENT-1 RM., SINK, elec., gas, h. w. h., $8; sm. $4, peo. emp.;

DEMING-PL., 418-TO RENT-4 BEAU. large light rm. suite, 4th flr., nr. Lin. Pk.;

DOVER, 4711, 1ST-TO RENT - HSKPG. suite, 2 or 3 rms., furnished.

FULLERTON-PKWY., 558 - TO RENT-Hskpg. rm. with kitch'n'te, suit. for 1;

HAZEL-AV., 4536-TO RENT-2 RMS.; real kitchen; clean, light; apply 1st.

IRVING PARK-BLVD., 864-TO RENT-LG. frt. par., with kitchen; also sleeping rms. Sheridan exp., bus. surf. Reasonable.

IRVING PK.-BLVD., 845-TO RENT-1 RM., lge. enough for 2; Sher. X, bus. Well.9634;

KENMORE, 5648, ALBERTA APTS.-TO Rent-1, 2 rms., kitch., bath; Bryn Mawr "L." Edgewater 7650.

KENMORE 4717, 1ST-TO RENT-2 ROOM frt. suite; large, light living rm.; suit. 2; bus. women; 1 blk. Sheridan, 2 blks. Wil. ex.

KENMORE, 4869-TO RENT-1 LIGHT RM. kitchenette apt.; Argyle express.

KENMORE-AV., 4243-TO RENT-2 FRONT rooms furn. for light hsekeeping. Bel. 3858;

KENMORE, 5047-TO RENT-HSEG. RMS.; private bath; best trans.

KENMORE, 4711-TO RENT-COZY WARM 2 rm. suite; real bed; kitchen; Wil. X.

KENMORE, 4051-TO RENT-2 OR 3 CLN. warm rms., real kit.; reas.; Sher. ex., bus.;

KENMORE, 4901-TO RENT-KIT. APT., Eng. base.; h. g., new bldg.; $65 mo.

KENMORE, 4247-TO RENT-MOD. DESIR. 3 rm. suite, accom. 3; piano. L. bus.

LA SALLE, N., 1527-TO RENT-2 RMS.; gas range; mod.; st. ht.; mar. cpl. emp.; $9;

LELAND, 1248-TO RENT-HSKPG., 2 FRT. rms., $10; 2 rms., real kit., $12; stm., elec.; Wil. L.

LELAND, 919, 2D-TO RENT-LGE. FRT. rm., twin beds, hskp. priv.; nr. Pantheon.;

LINCOLN-ST., N., 4427, APT. 2-TO RENT-In private family, beautiful room, home privileges. MRS. WILLIAM LESTER.

MAGNOLIA, 4509-TO RENT - NICELY furn. 3 rm. suite; real kitch; reas.; Wils. ex.

MELROSE-ST., 552, 3D-TO RENT-3 RM. suite; real kitchen; mod.; reas.; nr. Lin. Pk.

OAKDALE-AV., 443-TO RENT-2 AND 3 r. suite; nr. Lincoln Pk.; reas. Grace. 2998.

ORCHARD, 2233-TO RENT-RM., H. W. ht., elec.; good trans. Lincoln 3058.

PEARSON-ST., E., 164-TO RENT-LARGE front hskpg. rm.; modern; walking dist.

RACINE-AV., 4411-TO RENT-DES. SUITE of 3 lr. lgt. rms., comp. furn. for hskpg.

RUSH-ST., 715 - TO RENT-H. K. STM., elect., priv. bath. Superior 0575.

TO RENT-HOUSEKEEPING ROOMS.

North Side.

SHEFFIELD, 3514, 3D-TO RENT-FURN. 3 rm. suite, real kit.; stm. ht.; ex. trans.

SHERIDAN-RD., 852-MACOLA-TO RENT-Cozy rm.; community kitchen; maid serv.; $8 wk.

SHERIDAN, 4520-TO RENT-2 RM. SUITE, priv. bath, $16.

SHERIDAN-RD., 651, 3D-TO RENT-TWO rm. kitchenette; pri. bath; reas.

SHERIDAN, 4939-TO RENT-3 LARGE rms.; private bath; Arg. exp., bus. Clark.

SHERIDAN, 4923-TO RENT-BEAU. 3 RM. apt., priv. bath; ph; pch; 2 or 3, Arg.x.bus;

SHERIDAN, 4062-TO RENT-NICELY FUR. 3 rm. suite; priv. lav.; Sher. exp., bus.

SHERIDAN-RD., 4936-TO RENT-ATTRAC. furn. kitchenette suites; reasonable.

SHERIDAN, 4322, CHALFONTE-TO RENT-2 r. apt., Mur. bed, priv. bath, pch., Wil. X;

ST. JAMES-PL., 430-TO RENT-LGE. LGT. rm., adj. bath, suit. 2; nr. Linc. Pk., cars.

SUPERIOR, E., 226-TO RENT-BASEMENT rm.; gas range; running wtr.; elec.; stm.; $6.

WALTON-PL., E., 48, NR. DRAKE-TO Rent-Clean outside rms.; stm., elec., ht. wat.; walk. dis.

WAVELAND, 713, BETWEEN SHERIDAN and Broadway-To Rent-2 rm. suite; also other rms., with cooking privileges; surface and bus.

WINDSOR, 833-TO RENT-FRONT 2 RM. suites, real kitch., $15; 1 blk. s. Wilson-av.

WILTON, 3734-TO RENT-COZY SUITE, porch; nice home; $14 wk.; adults; Grace L.

WINTHROP, 5050-TO RENT-1-2 RM.; real kitch.; run. wat.; reas.; hf. blk. Arg. X, bus.

WINTHROP, 4922-TO RENT-LOOKING for a home? Cheerful 2 rm. frt. suites, also sgl.; mod.; gas, lt. free; $7-$15; Arg.x.;

WINTHROP, 5700-TO RENT-3 O. S. RM., new fur., real kitch., $15; also sleep. rms.

WINTHROP, 4850-TO RENT-1-2 R. KIT. suites; Arg.; $7-$12. Also sleeping rooms;

WRIGHTWOOD, 535-TO RENT-MOD. RMS., $13 wk. Diversey 5440.

TO RENT-LIGHT 3 ROOM SUITE, NEW bldg., near L. Rogers Park 6744-J.

TO RENT-ATTRAC., SUNNY RMS.; GD. trans.; suit empld. cpl.; well furn.L.V.7598;

TO RENT-HSKG. RMS.; REAL KITCHEN; private family. Sunny. 0554-J.

West Side.

JACKSON-BLVD., 2158-TO RENT-LG. FT. rm., kitchenette; stm., elect. West 2284.

MADISON, W., 3024-TO RENT-2 OR 3 LG. ft. rms., stove heat; reas. Nevada 9530.

MADISON-ST., W., 3030, 1ST-TO RENT-2 hskpg. rms., lgt., reas.; good trans.

MONROE, 3513-TO RENT-2 FR. RMS., modern; water.

PARK-AV., 3812, 2D-TO RENT-LG., SUN., stm. ht. room in priv. fam.; kitch. privileges; best transp. Kedzie 4107.

PAULINA-ST., 306, COR. JACKSON - TO Rent-3 r. suite, stm., h. w., elec.

WILCOX, 4014, 3D-TO RENT-2 CONN. frt. rms. for 2; mod.; exc. trans. Nev.8654.

ROOSEVELT, W., 1721, 2D FL.-TO RENT-4 rms., stove heat; 2 fam. O. K.; nr. L.

WANTED-TO RENT-ROOMS.

WANTED-TO RENT-RM. IN PRIVATE family with children for father and 3 yr. old daughter; board for child; N. S., east of Clark, north of Buena, south of Lawrence. MR. FRANKEL, Sunnyside 2112.

WANTED-TO RENT-BY REF. YG. MAN, clean, comf. single rm., pri. fam.; no other roomers; N. S.; $6; ref. exch.; perm. roomer if desir. consd. Address F 536, Tribune.

WANTED-TO RENT-YOUNG BUSINESS man desires room in vicinity of State and Division-sts.; give address and phone number. Address B P 441, Tribune.

WANTED-TO RENT-2 SINGLE ROOMS, private bath, or share apt.; No. Side pref. Address H C 258, Tribune.

WANTED-TO RENT-BY BUS. WOMAN, 1 or 2 lge., lt., unfurnished rooms. Wilson-av. district. Address E 551, Tribune.

WANTED-TO RENT-YOUNG WOMAN EMployed wants inexpensive bed, sitting rm., or small apt. Address A F 417, Tribune.

BOARD AND LODGING-SOUTH.

BLACKSTONE, 5714, THE HARVARD-Attractive in every way; room and suites; fine board.

CORNELL-AV., 5325-DOUBLE ROOM, LT., warm, well furnished; good home meals; I. C. trans. 53d-st. station 1 block. Also surface lines. H. P. 8686.

CORNELL-AV., 5476, NEAR I. C.-DOUBLE rm. with board. Dorchester 6877.

DORCHESTER, 6138-TO RENT-FOR REfined people, comft. room; meals unexcel.; best trans.

DREXEL-BLVD., 3967-2 SINGLE RMS.; every conv.; finest table; ex. trans.

DREXEL-AV., 5702-LGE. FRONT RM. FOR 2; good food; reasonable. Midway 9540.

FORTY-SIXTH-PL., E., 438, THE COLBY-Nicely furnished room; excel. board; reas.;

GREENWOOD-AV., 4414-FURNISHED RM. with board; very reas.; I. C., L, surf.

LAKE PARK, 3714, 4TH, APT. 7-LG. FT. rm. and closet, fac. lake; home cooking; pri. fam.; fireproof bldg.; elec., stm. ht., elec. elevator; nr. I. C., surf. Drexel 6160-J.

MARQUETTE-RD., E., 1321 - ROOM AND board, woman, $10 week; home cooking; good transp. Dorchester 1268.

MICH., 5434-BEAU. SURROUNDINGS; board and rm. $10 a wk. and up. Nr. 55th-st. L.

MICHIGAN, NR. 47TH-LRG. R., SUIT. 1-2; exc. board; real home; reas. Drex. 0013.

SIXTY-FIFTH-PL., E., 1433, 3D FLOOR-Large front double room, newly furnished, with board. Phone Fairfax 6684.

UNIVERSITY, 5483-CHOICE RM. FOR 2; home cook; cln., quiet.; pri. hm.; reas.; I.C;

UNIVERSITY-AV., 6449, 2D-FRONT RM., suit. 2; good meals; nr. I. C., L. Mid.5078.;

WASHINGTON PARK-CT., 4950, N. E. COR. 50th-st., ½ blk. e. of Grand-blvd.-Fine rms., good plain board; warm comfortable home at a price to meet reduced wages; coal all in.

JACKSON PARK PLAZA.

1540 E. 65th-pl., newly furn. kitchenettes; weekly or monthly rates; also single rooms; $6 up; best transp. Ph. Dorch. 6210.

WILL TAKE INTO MY HOME TO BOARD little girl between 3 and 5 yrs.; mother's care; references exchanged. Phone Kenwood 0591 or address C N 512, Tribune.

BOARD AND PLEASANT, WARM ROOM, priv. fam., suit. for 2 young men; good food; also single rm. Drexel 0864.

TRAINED NURSE WILL RECEIVE A CHILD in her comfortable home; special guidance, loving care assured. Drexel 6027.

PREF. MIDDLE AGED WOMAN EMPL., small private family. Tel. Drexel 2643.

BOARD AND LODGING-NORTH.

BUENA-TER., 931-LT., CLEAN, WARM rms., home cook.; exc.trans.; hse.; homelike;

FARGO, 1636-CHOICE RM. AND BD. FOR 2; tw. bds.; pri. fam.; home priv. R.P.2089.

KENMORE, 5107-TO RENT-LRG. RM., beau. furn.; priv. home; meals. Sun. 2703.

MALDEN-ST., 4506-A FEW CHOICE VAcancies; high class house. Ref req.

WISCONSIN-ST., 226-FAMILY HOTEL; BL. Linc. pk.; home table; reas. Lincoln 1343;

WRIGHTWOOD-AV., 635-EXCEP. ROOM, suit. for 2; run. w.; excel. meals; nr. Clk.;

BOARD-FOR MARR. CPLE. OR 2 YOUNG men, in priv. fam., lge., comf. room, newly decorated and furn., adjoining bath; lge. closet; conv. to L, surf. and bus. Hazel-av., so. of Montrose; terms reas. Call L. V. 3173;

WILL BOARD, GIVE MOTHER'S CARE TO girl 4 yrs. or older. Ravenswood 6859.

LIGHT RM., BD., FOR 1 OR 2 MEN; PROT. home; nr. bus, Wil. L sta. Ph. Sunny. 9508.

BOARD & LODGING - NORTHWEST.

GOOD PRIV. HOME WILL RM. AND BD. 2 or 3 chil. over 3. Address G 131, Tribune.;

BOARD AND LODGING-WEST.

MODERN ROOM WITH BOARD; 2 MEN; $10 per week. 2422 W. Adams.

HOTELS.

BEACH VIEW HOTEL,

7645 SHERIDAN-RD.

1 to 4 room suites, with sun parlors, kitchenettes, shower and tub baths in each apt. In Roger Park's finest fireproof hotel; near lake and trans. Phone Rogers Park 8200.

HIGHLANDS AND ANNEX.

7455 Greenview-av., 7620 Sheridan-rd., 2 blks. Birchwood and Howard L sta.; overlooking lake; 1 to 4 rms., $2.50 day, $60 to $150 mo., incl. light, gas, serv.; cafe; immed. poss. Ph. R. Pk. 6100.

HOTEL VICTORIA,

Clark and Van Buren. Wabash 2280. 250 rooms; rate $1.50 and up; special weekly rate, $10 and $12.

HOTEL MELBOURNE,

4625 N. RACINE-AV. SUNNYSIDE 5000. ONE BLOCK WEST WILSON L STATION. All rooms with bath. Special weekly rate.

LEXINGTON HOTEL, MICHIGAN-AV., AT 22D-ST.

400 rooms. Absolutely fireproof. Nicely furnished rooms as low as $7, $9, and $10.50 per week, single.

TO RENT-EXCLUSIVE BACHELOR APTS. in new Davis Bldg.; modern; $8-$15 per week; Broadway and Berwyn at Edgewater L sta.

THE CLUXTON HOTEL.

American Plan; 1 and 2 rm. large, light suites. 7450 Greenview-av. Rog. Pk. 0384.

HOTEL DEL PRADO.

SPECIAL FALL RATES. Phone Hyde Park 2410, 59th and Blackstone.

HOTEL MAEBURNE & APTS.

Ideal winter hotel; Amer. pl.; home cooking; 2 blks. L. 7605 Bosworth. R. P. 8870.

SOUTH SHORE HOTEL,

1454 HYDE PARK-BLVD. THE HOMIEST HOTEL IN CHICAGO.

H-O-T-E-L W-Y-C-H-M-E-R-E-

150 clean, comfortable outside rooms, $1, $1.50 daily, $5-$8 wkly. Cottage Grove cars to door. 18th-st. and Indiana-av.

MONTICELLO HOTEL, 4569 OAKENWALD-American plan. Overlooking lake. I. C., L, surf.

HOTEL KENMORE-150 ROOMS, UPTOWN, Kenmore and Wilson-avs. Priv. or detached bath; $9 to $18 week. Daily $1.50 to $3.00.

HOTEL MORLONDE, 4946 SHERIDAN-RD.-100 modern hotel rooms, $10.50 week up; with priv. bath, $15.50 up. Sunnyside 7171.

HOTEL MARCO, 510 S. DEARBORN-ST.-1½ blocks north of Dearborn sta.; $1 to $2.50 per day, $5 per week and up; modern.

NEW MOANA, 712 N. DEARBORN-2 RM. suite, priv. bath, beau furn.; 2 bus. men.

HOTELS.

PLAZA HOTEL

At Lincoln Park.

NORTH-AV. AND N. CLARK-ST.

For permanent and transient guests. One of the most homelike and attractive hotels in the city. Let us show you what we have to offer before selecting your home for the fall and winter. Street cars pass the door; about 12 minutes' ride to the loop.

Room with private bath, $14 per week up. Two room suite with private bath, $22.50 per week and up.

Two and three room suites with kitchenette and private bath, $30 per week and up. Good cafe in connection-a la carte. Moderate prices. Table d'hote dinner Sunday, 12 to 8, $1.25. Phone Superior 2680.

Hotel New Southern

W. H. DELANEY, MGR.

MICHIGAN-BLVD. AT 13TH.

Our patrons enjoy the privacy and convenience of the most modern hotel. Five minutes' walk to the loop. And yet away from the noise.

FIREPROOF-300 ROOMS. RATES FOR PERMANENT GUESTS. $10.50-$14 PER WEEK. Phone Calumet 2710 for reservations.

LEXINGTON HOTEL-MICHIGAN-AV. AT 22D-ST.

400 rooms, absolutely fireproof. Newly refurnished and equipped at an expense of over $400,000. This hotel is today better able to take care of permanent guests than ever before in its history.

We have some very nice rooms, with running hot and cold water at $12 and $14 per week, single, and some extremely large outside rooms at $16 per week, single; $18 double. We have large comfortable rooms with private bath at $21 per week. Two room suites with private bath at $35 per week. To see these rooms is to appreciate them. Call Calumet 1840 and make an appointment for inspection.

THE STANLEIGH

SHERIDAN-RD. AND PRATT-BLVD. THE HOME OF COMFORT AND CONVENIENCE, LOCATED IN ROGERS PARK NEAR THE LAKE. EXCEPTIONAL RESTAURANT FACILITIES. ATTRACTIVE LOBBY. ALSO BILLIARD ROOM AND DANCING. BEAUTIFUL KITCHENETTE APTS. FURNISHED COMPLETE WITH MAID SERVICE; ALSO BACHELORS' ROOMS WITH BATH. PHONE ROGERS PARK 7010. Z. A. BROWN, MGR.

BILTMORE

NEW FIREPROOF HOTEL. FURNISHED KITCHENETTE APTS. Two concealed beds. Excellent service. Also single room and bath; 14 minute L and I. C. express service to loop. LOW RATES-INSPECTION INVITED. 4160 DREXEL-BLVD. E. M. PECK, MGR. KENWOOD 7900.

HOTEL BIRCHMONT,

PHONE ROGERS PARK 0800.

A residential hotel, 1 block from Jarvis-av. L station, lake and beaches. Excellent table. Dancing. Entertainment. Children.

Rates include meals, suite with bath, maid service, etc.; $20 per week and up for single; $30 per week and up for two persons, 2 to 5 room suites, with special rates for large families.

THE MONTEREY

4300 Clarendon-av. [at Junior-terr.], an apartment hotel of many unusual features, consisting of 2 and 3 room suites, beautifully equipped; situated on the North Shore, only one block from the beach. REASONABLE RATES. COURTEOUS ATTENTION. TELEPHONE LAKE VIEW 8026.

Seville Apartment Hotel

4144 SHERIDAN-RD. PHONE LAKE VIEW 9000.

One and two room kitchenette apartments furnished complete; maid service; superior housekeeping. ONE BLOCK TO ELEVATED. ANY BUS TO DOOR.

AN IDEAL WINTER HOME. 500 ROOMS with bath, single and en suite; unobtrusive service and every modern appointment. Extremely low rates; $17.50 THE WEEK AND UP. Cafeteria, cafe and garage.

HOTEL SHERIDAN PLAZA,

Sheridan-rd., at Wilson. Sunnyside 6701.

BLACKWOOD HOTEL

ON THE LAKE.

1, 2 and 3 room kitchenettes and hotel rooms, completely furnished, with or without maid service; wonderful location; good transportation, L exp., bus and surface lines to loop. 4518 Clarendon-av. Edgewater 8600.

HALIBURTON HOTEL

New and high class, in the heart of Rogers Park, now ready for family and transient use. Shower and tub baths. Beautiful lobby; elevator service; moderate rates; special rates to permanent guests; 1 block from Rogers Park L station; make reservations. 6954 Greenview-av., cor. Morse-av. Rog. Pk. 5247.

SAVOY HOTEL

3000 MICHIGAN-AV.

To Rent-260 outside rooms; newly dec.; $4 week and up; 10 min. to loop. Cal. 5652.

CLARENDON BEACH

HOMELIKE AND EXCLUSIVE HOTEL. 150 rms., with bath; room and bath $15 wk. and up, double $17.50; suite $30 and up; 1 blk. to bus, near lake; refs. required from single women. 831 Wilson. Sunnyside 4700.

Dorchester Apt. Hotel

HYDE PARK-BLVD., AT DORCHESTER. Attractive kit. apt., 2 and 3 rms., completely furnished; roof terrace, overlooking lake; reasonable rates; 10 min. to loop. DORCHESTER 9100.

OAK PARK ARMS

A new hotel of kitchenette apartments in beautiful Oak Park; transient accommodations; superior restaurant; twenty minutes from heart of Chicago. Booklet on request. Washington-blvd., at Oak Pk.-av. O. P. 9300.

GREENWOOD HOTEL.

Refined fam. hotel; Am. plan; single or dbl.; also priv. baths. 1035 E. 47th-st. Oak. 1051.

BOARD WANTED.

BOARD-BUSINESS GENTLEMAN DESIRES room and board with private family. Address B K 419, Tribune.

ROOMMATES.

MOTHER AND SON WILL SHARE LGE. lgt. 5 rm. apt.; 2 blks. Jack. Pk., I. C., surf., "L" with mar. cpl. emp. Hyde Pk. 8071. 1500 E. 65th-st., 3d.

WANTED-CATH. BUS. GIRL TO SHARE 3 rm. apt. with bus. girl; reas.; nr. S. S. L and surf. Call Sun. or eves. Fairfax 2314.

LADY WILL SHARE BEAUT. 4 RM. APT. with 1 or 2 girls; N. S. Lake View 6877.

TO RENT-HOUSES-SOUTH.

New 5 Rm. Brick Bungalow.

Furnace heat; 8223 Woodlawn-av.; $60 monthly. DE GRAW BROS. Tel. Saginaw 1204-1205.

TO RENT - FINE RESIDENCE FOR SUBlease, 5 yrs.; 21 massive rms.; exquisite interior; suitable for exclusive boarders; rent $350; some suites. Address B K 444, Tribune.

TO RENT-5 RM. BRICK BUNGALOW, H. W. ht., 2 car brick garage, Marquette Manor. 5742 S. Maplewood-av. Ph. Republic 3262.

TO RENT - 21 ROOMS, FURNISHED OR unfurnished. 9407 St. Lawrence-av.

TO RENT-HOUSES-NORTH.

TO RENT-11 RM. MOD. HOUSE; CANvassed walls, old ivory trim, billiard room, 4 baths, garage; rent $300 a mo. to responsible people for 3 years or more; on Diversey-pkwy., ½ blk. from drive. For appointment phone Lincoln 3132.

TO RENT-NEW 7 R. HSE., H. W. HEAT; slp. pch., garage; dec. to suit; near stores, schools and churches. Call at 7444 N. Western-av. R. P. 7444.

TO RENT-HOUSES-NORTHWEST.

TO RENT-NEW 5 R., H. W. HT., SLPG. porch, ex. large, light rms.; N. W. Side; furn. or unfurn., or will share same with yg. coup. couple; refs. Address G 179, Tribune.;

TO RENT-OR WILL SELL 5 RM. FURN. or unfurn. bungalow; lge. basement, electric, furnace heat, good trans. Ph. Austin 2739 or call 1646 N. Menard-av.

TO RENT-HOUSES-SUBURBAN.

TO RENT-6 RMS. AND SUN PARLOR; furnace heat, gas, bath, electric, $50 a mo. 242 Jefferson-av., Brookfield, Ill. Brookfield 1288 R.

TO RENT-4 R. GLENCOE COTTAGE, $80 per mo. See PAUL SCHROEDER & CO., Glencoe. Tel. 151.

TO RENT-FURNISHED HOUSES.

TO RENT-KENILWORTH-ATTRACTIVE 7 room home with large screened porch and beautiful grounds; full growth forest trees; nice lawn; on East Side; convenient to transportation; possession Nov. 12 for period ending next October. $175 per month. McGUIRE & ORR, 69 W. Washington-st. Kenilworth office, 122 Sheridan-rd.

TO RENT - FURNISHED HOME, 418 Greenleaf-av., Wilmette, nr. L; 7 r.; dandy home; from Dec. 1 to April 1; with garage; or see Paul Schroeder & Co., Wilmette.

TO RENT-MODERN 8 RM. FURNISHED house through winter months; 2 baths; 2 blocks from R. Island suburban and nr. surface; reasonable rent. Ph. Beverly 0521.

TO RENT-PHYSICIAN'S NICELY FURN. 7 rm. home, Nov. 15-Apr. 15; $125 mo.; owner leaving for Europe. Ph. Beverly 1731.

WANTED-TO RENT-HOUSES.

WANTED-TO RENT OR BUY - BEFORE Dec. 1; 6 rm. flat or bungalow by American couple, with children, 8 and 7 years. Prefer Irving Park school district. Address A B 120, Tribune.

TO RENT-FLATS-SOUTH.

UNUSUAL SMALL APARTMENTS Just Completed

2, 3, AND 4 ROOMS.

ELEVATOR SERVICE. TERRAZO CORRIDORS, CANVASED WALLS. FULL SIZE BEDROOMS.

BOULEVARD APARTMENTS were built to supply an increasing demand for fireproof unfurnished apartments of few but large rooms and closets-with complete but simplified housekeeping facilities and extra emergency bed-in a building of quality-near rapid I. transportation and convenient shopping center.

The rentals of these unusual apartments are but little more than buildings of the ordinary type.

$80 to $125.

220-24 E. Garfield-blvd. [Near Indiana-av.] OPEN EVENINGS.

AGENT ON PREMISES.

H. O. STONE & CO., AGENTS. 1161 E. 47th-st. Oakland 1301.

SOUTH SHORE APTS.

6728 Chappel-av., 2-K, 1 rm., kitchenette, in-a-dor bed	$55
6915 Stony Island-av., 2d, rear; stove heat; 3 rms.	18
4 ROOMS.	
2509 E. 74th-st., 3d, sun parlor, in-a-dor bed	75
1634 E. 69th-st., 3d, sun parlor	80
5 ROOMS.	
220 E. 69th-pl., 2d & 3d, new bldg.	80
5623 Cottage Grove-av., 2-W, frt. pch.	80
6808 Ridgeland-av., 1-D, new bldg.	90
6 ROOMS.	
6416 Minerva-av., 1st, sun par., 2 baths	125
6719-21 Ridgeland-av., new bldg., bkfst. rm., 2 baths; garage	225
7726 So. Shore-dr., new bldg., 2 sun par., 3 pchs., 2 baths	225

GLATT & PRICE,

6831 Stony Island-av. Dorchester 8800.

TO RENT-

5 Rooms.	
65 E. 42d-st.	60
6552 Dorchester-av., 3d	75
6565 Yale-av.	65
6 Rooms.	
71 E. 42d-st.	70
4200 Michigan-av.	$70-75
10 Rooms.	

5045 Drexel-blvd., 3d fl., sleeping porch, sun parlor, 3 baths and a garage. See janitor or call.

K. R. Beak & Co., Beak Bldg., 111 N. Dearborn-st. Central 4822.

APARTMENTS TO RENT.

Have just taken the management of the building located at the S. W. corner of 42d-st. and Michigan-av., in which there are 10 apartments vacant. We will make special concessions and reduced prices; for white people only. See janitor or call

K. R. BEAK & CO., Beak Bldg. 111 N. Dearborn-st. Central 4822.

JUST COMPLETED.

3 AND 4 RMS., 5229-35 WOODLAWN-AV. 3 AND 4 RMS., 7120-30 MERRILL-AV. 4 ROOMS, 6924-34 CLYDE-AV.

Every room has outside light; nothing finer for the money; beautiful decorations; superb electric fixtures; locations cannot be surpassed; trans., I. C., surface. AGENT AT EACH BLDG. HOWARD & ORR CO., 1458 E. 53D-ST.

TO RENT-N. W. COR. 49TH AND VINcennes-av.; 2 blocks L and Washington Pk.; 6 rooms, 2 baths, sun parlor; every room outside light; decorate to suit; special price. Agent on premises. 4850 Vincennes-av.; 3 rooms, in-a-dor bed, $65.

LLOYD F. KIRK & CO., 4700 Drexel-blvd. Kenwood 6215.

De Luxe Apt.

NEW BLDG. ENGLISH BASEMENT. 6146 SOUTH PARK-AV., 3D, 6 large rooms, 2 baths, shower, sleeping porch.

ATTRACTIVE APTS.

5936-48 South Park-av., high class 4, 5, and 6 rm. apts., sun parlor, open porches; opposite Washington Pk.; excellent trans.; rented $80-$115; poss. now. See janitor. G. H. GOTTSCHALK CO., Franklin 2800.

TO RENT-APARTMENTS.

1368 E. 53d-st., mod., 6 rms., 2 baths	$120
5310 Blackstone, 1st, 5 rms.	90
6339 Kimbark, 2-A, 4 rms.	75
4523 Cottage Grove, 3d, 5 rms.	50

ALBERT O'ROURKE & CO. State 7402.

TO RENT-1 ROOM AND KITCHENETTE apt., front, very desirable, $67.50. 5493 CORNELL-AV. Very desirable kitchenette apt., $65. 5200 HARPER-AV. WM. T. WOODLEY. 1642 E. 55th-st. Hyde Park 2187.

TO RENT-5492 CORNELL-AV., 8 ROOMS, all outside, 2 baths, 1 blk. lake and I. C. express; exceptional apt.; low rent. 4626 Calumet-av., 6 r., $70.00. WM. A. BOND & CO., 25 N. Dearborn-st. Central 4694.

TO RENT-1 5 RM. APT., 1ST FLOOR; electric light, steam heat; rents $45. 5509 Kenwood-av.; 1 4 rm. apt., rear; electric light; steam heat; rent $27.50. 1353 E. 55th-st. Apply to janitor of bldg. or call Lake View 9018.

TO RENT-6 ROOMS IN NEW 2 APT. BLDG. 73d and Yates-av., sun porch, and shower bath; immediate pos.; 2 blks. to I. C. sta.; $100 per month.

J. L. HESS. Midway 0050. 2336 E. 71st-st.

TO RENT-5519 KENWOOD-AV., 3, 5, AND 6 rms., stm. ht., laundry dryers [electric light free]; fine location, near Illinois Central and surface lines; best value in city on rent. Apply at office of building day or evening or telephone Midway 1835.

TO RENT-7252 MERRILL-AV., 3D-EXceptionally desirable 5 rm. apt.; sun parlor, screened in sleeping porch; immediate occupancy; $90.

SWANSON & HOUSE, 7046 Stony Island. Dorchester 0030.

TO RENT-4003 ELLIS-AV., BEAUTIFUL 2 and 4 rms., stm. ht., high grade; sun parlors, porches, in-a-door beds, dressing rooms; reas. rent; newly decorated. See Janitor or ROBERT F. SHANKLIN & CO., 111 W. Washington-st.

TO RENT-NEW BUILDING-2039 E. 72d-place, 6 rooms, 2 ba., 2 sun parlors; living room and dining rm. in front; garage.

A. G. MAHONY & CO., 5221 Harper-av. Hyde Park 0048.

TO RENT-N. W. CORNER E. 54TH-ST. AND Greenwood-av., 5 and 6 rms., corner apt.; poss. at once; open for inspection. JAMES G. BARSALOUX. 1501 E. 63d-st. Hyde Park 0010.

TO RENT-6 ROOMS, STEAM HEAT, $42; newly decorated; hot water and janitor service all year; 15 minutes from loop. 2728 South Park-av. See janitor or A. CLYMAN & CO. Humb. 9280.

SOUTH SHORE.

2d apt. in exceptionally high class detached 3 apt. bldg., 6 rms., 2 baths, 2 sun parlors; garage. 6730 Merrill-av. Owner. Dor. 9692.

MODERN APARTMENTS.

69 E. 60th-st., 3d floor, 5 large rooms, near "L" and surface transportation. Phone Hyde Park 1300.

TO RENT-BEAUTIFUL 6 RM. APT.; SUN parlor; excellent transp.; rent $115. 3d, 6732 Cornell-av.

SWANSON & HOUSE, 7046 Stony Island. Dorchester 0030.

TO RENT-3500 ELLIS-AV., BEAUTIFUL 6 and 7 rms., high grade apts., in high grade bldg., overlooking the lake, stm. ht., thoroughly modern; very reas. rent. ROBERT F. SHANKLIN & CO., 111 W. Washington-st.

TO RENT - 6-7 RMS., N. E. COR. MARquette-rd. and Ingleside-av., cor., newly dec., modern, $65-$80. HOFFMAN & BECKER. 380 E. 51st-st. Atlantic 0700.

TO RENT-4625 CALUMET-AV.-MDN. 6 rm. apt.; 1 blk. from "L" and surface lines; price, $75; 3d flat; imm. poss. See Janitor.

TO RENT-5516 DREXEL-AV., BEAUTIFUL 4 rm. 2d apt., open, $60. 611 E. 47th-st., 7 rms., 2d flat, $60. CHATAIN & CO. Drexel 1904.

TO RENT-STEAM HEATED FLATS.

3030 Michigan-av., 6 rms., 2d fl.	$65.00
4714 St. Lawrence-av., 5 rms., 2d fl.	$65.00
3007 Calumet-av., 6 rms., 2d fl.	$52.50

TO RENT-5 RMS. AND SUN P., 4555 VINcennes-av., 3d; $75. English bas. bldg.; very beautiful. HOWARD & ORR CO., 352 E. 47th-st.

TO RENT-4236 MICHIGAN-AV., 4 ROOM all modern apt.; French paneled dining room; front and rear porch; excellent light and transp. Central 6680.

TO RENT-BEAUTIFUL 5 ROOM STEAM heated apt., s. p. and sleeping porch; reasonable rent; possession Nov. 15. 7817 Ridgeland, 2d, or phone Saginaw 0110.

TO RENT-3700-8 GRAND-BLVD., 4 RMS., $52.50, $75, rms., $65, $62.50, $65, 6 rms., $72.50, $75. Fine bldg. A1 service. Ph. Douglas 0099.

TO RENT-WOODLAWN; 5 AND 6 RM. apts., $50 and $60; stm. ht., elec.; decorated. MRS. WHITE, 1st flat, 6337 Harper.

TO RENT-NEW 6 R. APTS., 1ST OR 2D, sun par., sl. por.; rental $80; garage. Vincennes 6978. 7742 S. Carpenter-st.

TO RENT-1139 HYDE PARK-BLVD., NR. Woodlawn, 7 lge. lt. rms., newly dec.; exc. loc. and trans.; $90. Phone Sup. 1322.

TO RENT-6 RM. FLAT; STM. HOT WAter; h. w. floors; elec.; nr. I. C.; $45. LENOX BLDG., 3537 Cottage Grove.

TO RENT-3 ROOMS; ELEC., $22; POSS. now. 2532 Princeton-av. BYRON M. HOPKINS & SONS, 1402 E. 63d-st.

TO RENT-7 RMS., 3D APT., 5111 BLACKstone-av.; sublease to May 1. T. E. WELLS, 76 W. Monroe. Tel. State 4240.

TO RENT-204 E. 22D-ST., 3 RMS., $34. T. E. WELLS, 76 W. Monroe. State 4240.

TO RENT-6516 KENWOOD-AV., 6 EX. LRG. outside rms.; S. Par., 2 baths; $150. bl.I.C.;

TO RENT-5810 PRINCETON-AV., 6 RM. flat; also 5 rm. cottage; stove heat.

TO RENT-4516 LAKE PARK-AV.; 6 FINE rooms; 2 baths; 1st fr.; open day or eve.

TO RENT-4600 PRAIRIE-AV., MODERN 4 room apt., $55. Phone Fairfax 3262.

TO RENT-5112 CORNELL-AV., MODERN 4 room apt., $85. Phone Fairfax 3262.

TO RENT-6222 DORCHESTER, 2D, 4 RMS., $60. Ackley Bros., 1447 E. 63d. H.P. 0100.

TO RENT-917 W. 68TH-ST., 5 RM., ST. ht. apt., $65. Apply 915 W. 68th. Went.2149.

TO RENT-FLATS-SOUTH.

SOUTH SHORE.

3 and 5 Rooms. GORDON APARTMENTS. N. E. cor. 70th and Oglesby-av. Absolutely Fireproof. 1 block to lake-I. C. R. R.-Surface. Free Gas and Ice. Only a few left. Agent on premises.

GEO. C. BOUR & CO., 2000 E. 71st-st. Mid. 0877.

ELEVEN ROOMS. THREE BATHS.

4554 Greenwood-av., 1st apt., private front porch; I. C. and surface transportation. Immediate possession. Rent $200. ACKLEY BROS., 1447 E. 63d-st. H. P. 0100.

TO RENT-4 RMS.; STM. HT., GAS LIGHT; newly deco.; $50. Lally, 305 W. 64th.

TO RENT-FLATS-SOUTHWEST.

TO RENT-MOD. 5 RM. STM. HEATED apt., in-a-dor bed, sun par.; poss. Nov. 15; 2d apt. 3553 S. Hoyne-av.

TO RENT-4 RM. FLAT, $13 PER MONTH. 2855 Archer-av.

TO RENT-FLATS-NORTH.

THE BUILDING OF SUPERIOR DESIGN

EDGEWATER COURTS IS NOW READY.

5019-35 Winthrop-av. [Near Argyle.]

3 and 4 room apartments.

RENTS, $90 TO $125.

For a number of years, on account of the popularity of small units, the builders have turned their attention to two, three, and four room apartments, with the result in many cases, on account of lack of experience in planning, and lack of knowledge of the provisions essential to the comfortable occupation of apartments of this type, numbers of buildings have fallen short of public requirements.

The Edgewater Courts is the result of years of careful study and experience on the part of the builders, coupled with the services of one of the most able firms of architects in Chicago, who, in planning and building, were given free rein to produce apartments that would satisfy the most exacting tenants.

AGENT ON PREMISES. H. O. STONE & CO., AGENTS. 4600 Broadway. Edgewater 1700.

EASTNOR MANOR.

De Luxe Apartments-Quiet residential st., Brompton-pl. at Pine Grove, 3500 block N. Three, four, and five bright front rooms, each with bath; walls canvased, painted and paneled; ivory finish throughout; built-in kitchen cabvanettes, enamel fixtures; combination faucets; cabinet wardrobe and cases; wood burning fireplaces; and many unusual features for convenience; exceptional service guaranteed; revised prices. Agent on premises.

H. O. STONE & CO., Exclusive Agents. 616 N. Michigan-av. Superior 5185.

NEW 6 FLAT BLDGS.,

655 BITTERSWEET-PL., BLOCK NO. OF IRVING PARK-BLVD., EAST OF CLARENDON-AV., 5 LARGE ROOMS. SUN PARLORS, SIDE LIGHTING.

655 Bittersweet-pl.	$125
711 MONTROSE-AV., AT LAKE	125
724 CORNELIA-AV., 5 ROOMS	100
734 BUCKINGHAM-PL.	100
6520 GLENWOOD-AV., 4 ROOMS	75

R. W. MATTESON, RANDOLPH 5210.

4-5 ROOM APTS. $80 AND UP

1055-61 Sheridan-rd.; corner Winthrop; view of lake; all outside rms.; may be reduced by joining organization. Ph. Sheldrake 3511 or Mr. Gardner, Harris Trust Bldg., Suite 309, 111 W. Monroe. Randolph 5357.

PREPARE FOR MAY 1ST.

Assure yourself against any advance in your rental by consulting us in regard to our proposition on a high class 5 rm. sun parlor apt. with 2 baths, built-in tubs, shower, tile walls, 5 closets, wall lights, Pullman ceiling in dining rm. and many wall sockets. Poss. May 1. See apt. at 631 Addison or ph. Sunny. 4865.

TO RENT-

FOUR ROOMS.

4908-16 Glenwood-av., 1st, 2d, 3d, $80-$85

SIX ROOMS.

4949 Sheridan, 2d ... $150

For high class apts., 4416-26 Clifton-av. See janitor or call

K. R. BEAK & CO., Beak Bldg. 111 N. Dearborn-st. Central 4822.

IMMEDIATE POSSESSION.

2754 Hampden-ct., 3 rms. and kitchenette	$100
2764 Hampden-ct., 3 rs. and kitchenette	90
2760 Hampden-ct., 2 rs. and kitchenette	75
654 Cornelia, 3 rms. and sun parlor	75
2 rooms and kitchenette	70

See janitor or call BECKLENBERG, Randolph 6171.

2 ROOM KITCHENETTE.

2d apt., N., 836 Sunnyside-av., ½ block from Clarendon Beach; new building; all modern conveniences. See Janitor. REAL ESTATE MANAGEMENT CORPORATION. 111 W. Washington-st. Main 2603.

IF YOU ARE SEEKING

a very desirable 3 or 4 room apt. at a reasonable rent in beautiful Edgewater call at 5748 WINTHROP-AV., or phone Randolph 0520. Every apt. has in-a-dor bed. Excellent trans.

TO RENT- TO RENT-

523 DEMING-PL.

Elegant apt., eight large, light rooms, sun parlor, modern appointments, Lincoln Park district; excellent transportation. Inquire on premises, or QUINLAN & TYSON, 40 N. Dearborn-st. Cent. 0227.

TO RENT-ATTRACTIVE 7 RM., SUN PAR., 2 baths, 4 bedrms.; newly decorated; must be seen to be appreciated. Agent on premises, 9 to 5. 809 Lakeside-pl., 1st.

BAIRD & WARNER. 4559 Broadway. Edge. 0169.

4 Rooms and Sun Parlor.

Overlooking lake, 4716 Clarendon, 2d apt.; tenant will show.

ROBERT A. GUARNO & CO., 1106 Leland-av. Edgewater 4000.

LAKE SHORE MANOR.

Just finished, 4 rm. apt., dis. bed, 2814 Cambridge, near Diversey, Lake Shore; $100. 3 rm. apt., 4500 Racine, 2 blks. Wilson L; $85. See agent or ph. R. Pk. 6100.

TO RENT-1509 CORNELIA, 4 RMS., SCR. sun porch; strictly mod.; 2 blocks from Southport "L," ½ blk. to surface lines; 2d apt., $75; concession. Agent on premises from 2 to 4, or call Well. 9746. Imm. possession.

TO RENT-DANDY 2 ROOM APT., LARGE living rm. with in-a-dor bed, 2 blocks to Loyola sta. 1216 North Shore-av., nr. Sheridan-rd.; pr. $65; imm. poss. Janitor Verconter. 1209 Farwell, has keys.

TO RENT-NEW BUILDING. 527-37 Aldine-av., 4 rm. apts.; Nov. poss.; reasonable rent.

J. G. UPTON. 4403 Sheridan-rd. Edge. 0062.

TO RENT-7002-7008 SHERIDAN-RD., LGE. 4 and 6 rm. 2d and 3d apts.; all sunny outside rooms; s. p., priv. rear porches, 2 baths; will decorate to suit. Inquire 7000 Sheridan-rd., Apt. 2. Schwarz.

TO RENT-6 ROOM APT., FINE FOR dressmaker, doctor, or any line; facing L station. 1127 Argyle-st.

CLINE & DIX. Edgewater 1334.

TO RENT-DEC. 1, VERY DES. 5 RM., S. parl., 1st floor, heated gar.; must be seen to be appreciated; $110. 1514 Addison, 1st floor. Buck. 4033.

TO RENT-4 ROOMS, ALL OVERLOOKING lake; open for inspection. 731 Montrose, or call

LINO BROS. Sheldrake 7853.

TO RENT-816 GALT-AV., 2D APT., 5 RMS., overlooking lake, $100.

HARRISON & REIDY. 4728 Sheridan-rd. Edgewater 0472.

TO RENT-SHERIDAN PARK, 6 RM. APT. in 2 apt. bldg.; steam; all modern; $100; with garage $115; possession at once. GEO. W. WALKER, 4610 N. Clark-st.

TO RENT-BEAU. 4 RM. APTS. IN NEW bldg., with view of lake; ready for occupancy; reas. rent. Inquire on premises, 1335 Fargo-av.

TO RENT-SUBLEASE, IMMED. POSS., 6 large outside rms., 6 flat bldg., sun pch., overlooking yard; 1½ blks. lake, bus, surf., N. W. "L"; 20 min. Wilson Sta. Edge. 2337.

TO RENT-MOD. 3 ROOM KITCHENETTE apt.; excellent trans., etc. See janitor at 919 Sunnyside-av., or phone Sunny. 2779.

TO RENT-BEAUTIFUL, MODERN, LIGHT, 3 rm. apt., $60; adults, near L and steam trains. 4051 N. Paulina-st. Open.

TO RENT-2 ROOM APTS. 4116 Sheridan-rd. MRS. LYONS. Graceland 6789.

TO RENT-2, 3, 4, AND 5 RM. APTS., $60 and up; some with sun parlors; Pratt-blvd., overlooking lake. Sheldrake 1500.

TO RENT-2, 3, AND 4 ROOM APTS., 3 blks. from lake; good transportation. Rogers Park 5025.

TO RENT-MOD. 1 AND 2 ROOM APTS., immed. poss. Kenmore and Argyle-sts. MARK LEVY & BROTHER, 140 S. Dearborn.

TO RENT-2 ROOMS, NEW BLDG.; GAS furnished; 1 blk. to L. 7715 N. Hermitage-av. Franklin 1048.

TO RENT-CHOICE APARTMENT, 7 ROOMS, 2 baths, sun parlor, porch, 446 Aldine-av., near the lake; $180. Ph. Graceland 3366.

TO RENT - 114 E. WALTON-PL., NEAR Drake, Natty kitchenette with bath, ready. Phone MR. KIRKLAND, Randolph 4193.

TO RENT - 5 ROOM APARTMENT, 2D floor, near Lincoln Park; large, light rooms; second floor. Phone Wellington 0224.

TO RENT-6443 WAYNE-AV., MODERN 6 room apt.; immediate possession; $125 per month. Gentiles only. A. D. QUAN & CO.

TO RENT-5 LIGHT, SUNNY RM. APT.; newly decorated; $75. Grace. 2802.

TO RENT-3753 WASHTENAW, 2D, LIGHT, modern, steam heat, 5 rms. Sunny. 8927.

TO RENT-CHOICE 4 RMS., $80 MO.; VIEW of harbor. 421 Belmont-av. See janitor.

TO RENT-4 RMS., IN-A-DOR BED IN LIVing rm. 7621 Eastlake-terr. Harr. 8320.

TO RENT-APT., 8 ROOMS, 2 BATHS; 1433 N. Dearborn-pkwy.; reasonable.

TO RENT-5 RMS., NR. LINCOLN PK.; gar.; stove ht.; $55. 2444 Burling-st.

TO RENT-5 RMS., 3D FL., MOD., LT., STM. ht., in Edgewater, $75. Ravenswood 0281.

TO RENT-4 ROOMS, 4703 WINTHROP, 1ST, $70. Immed. poss. Lake View 5163.

TO RENT—FLATS—NORTH.

ATTRACTIVE HOMES OF QUALITY IN CHOICE LOCATIONS.
3 AND 4 ROOMS.
BREAKERS, MORRANE AND COMMODORE
All Near Lincoln Park.
BEST BARGAINS IN CITY.
$70 AND UP.
OFFICE—622 CORNELIA-AV.
SHERIDAN TERRACE
7024 Sheridan-rd.
SHERIDAN COURT
2, 3, AND 4 ROOMS.
Office—Ph. Rog. Pk. 4884.

WINONA MANOR
N. E. COR. WINCHESTER AND WINONA. NEW BLDG.
4 ROOMS AT $75,
5 ROOMS AT $85 AND $90.
Near surface cars, "L," and steam road. See Agent on Premises.

HIGH CLASS,
1120 PRATT-BLVD.
4 ROOMS AT $100,
5 ROOMS AT $125.
Both apts. on second floor, view of lake; large sun parlors. See the beautifully decorated walls and high class dining room, paneled and finished in white. These apts. will appeal to the most exacting tenant who wants a real, home-like apt
Keys with Mr. Anderson at 1108 Pratt-blvd.
Cochran & McCluer Co.
1125 Bryn Mawr-av. Edge. 1866.

7665-7715
Sheridan-rd.
2, 3, 4 Rooms, $62.50.
One-half block to beach.
Near Howard "L" Station.
AGENT ON PREMISES.
Or Phone Rogers Park 0519.

NEW BUILDING,
1700 Juneway-terr.
Two, three and four room apartments, $62.50 to $80. Take L to Howard-av. station, walk 2 blocks north to office of bldg.
ALSO
4137 and 4626 N. ASHLAND-AV., 5 rooms and s. p. apts., just completed; $100 up.
MATTESON & CONRAN,
30 N. Dearborn-st.
Rogers Park 5025. Central 6680.

NEW BLDGS. IN ROG. PK.
Sheridan-rd. at Greenleaf-av.
5 large rooms....$125
4 large rooms....$85-90
Estes-av. at Sheridan-rd.
5 rooms....$110
4 rooms....$70
MUST BE SEEN TO BE APPRECIATED.
CALL PLOTKE & GROSBY.
Sheldrake 0090. Sheldrake 4261.

THE DENIFER
N. W. COR BALMORAL AND KENMORE.
The most exclusive apt. bldg. on Chicago's North Shore; 6 rooms, 2 baths, with extra shower room, elevators, frigidaires, sylvan windows, other special features, light, gas and refrigeration included in rent; large rooms all overlooking lake.
COFFMAN REALTY CO.
Sheridan at Foster. Edgewater 3814.

TO RENT—THE GLENESHER ARMS. New De Luxe Fireproof Apts., 1361-7 Estes-av., Rogers Pk. Very latest 2, 3, and 4 rms. and kitch. apt., incl. free gas, mech. refrigeration and ventilation, steel cabinet and many other new devices. Kerner incinerators installed for garbage, etc. Rent $70-$115. Hotel conveniences at apt. prices. Must be seen. 2 blks. Morse El. sta., 1 blk. Sheridan-rd. and beach. Agt. on premises. WILLIAM L. WALLEN & SONS. 6712 N. Clark-st.

Surf Manor Apts.
438-448 SURF-ST.
NEW BLDG. NOW BEING COMPLETED IN THE BEST RESIDENTIAL AND HOTEL SECTION ADJOINING LINCOLN PK., OPP. SURF HOTEL. 2-4-5 ROOM APTS. AGT. ON PREM. TEL. LAKE VIEW 3644.

Rogers Park New Corner Apartments.
4-5 rooms, $90 to $105. S. E. cor. Newgard and North Shore-av.

LINCOLN PARK
5 rooms in high class building, overlooking park; $110 to good tenant; light and cheerful. See janitor 325 WEBSTER-AV. [Just west of Webster Hotel.] Or call Owner, Franklin 4433.

TO RENT—1053 COLUMBIA-AV., 1ST APT., 5 large rooms, white dining room; priv. front and r. pchs., overlooking lake; ½ blk. to Sheridan.
Open evenings and Sundays.
7 phones—Rogers Park 8000.
H. E. HENDERSON & CO., 6532 Sheridan-rd.

LINCOLN PARK 5 ROOMS.
High class, modern, 333 Belden-av., 2 pchs. 4 rms., 803 Wilson-av., at lake, cor. Clarendon; immed. poss.; newly decor.; reasonable. See jan. Owner, Central 4624, Dearb. 6884.

SIX ROOMS—NEAR LAKE.
2 baths, 2 porches, reception hall, 6 closets, light, modern apt.; garage; exclusive neigh'd; surface, L and bus 1 blk.; will decorate; immediate possession. Ph. Sunnyside 1226.

REAL OPPORTUNITY.
3-4 rooms; dressing rooms, real kitchens; all outside; liberal concession; immediate poss. 823 Galt, ¼ blk. n. Montrose.

SPECIAL ON LAKE.
5 rms., sun parlor; $105; high class tenants only.
WATSON & TACKETT, 4005½ Broadway.

TO RENT—2 RMS. AND KITCH. IN BEST location of Rog. Pk.; immed. poss.; 2 blks. Morse "L" sta., 1 blk. Sheridan-rd. and lake; $60; concession to right party. See janitor, 1365 Greenleaf-av.

VERY DESIRABLE
2, 3, 4, and 6 rm. apts.; reas. rent.
ELWOOD WILLIAMS CO.
1600 Montrose. Ravenswood 0093.

TO RENT—TWO 5 ROOM FLATS IN NEW 2 flat bldg.; modern; h. w. heat; $80 per mo.; immed. poss. 5824 N. Maplewood-av. A. F. HALLMANN, 4632 Lincoln-av. Sunnyside 9208.

TO RENT—4 ROOMS, GOOD AS 5; LARGE sun parlor; furnished or unfurnished; near lake and bus; sublease; leaving city. Address D 423, Tribune.

TO RENT—3259 BROADWAY, 2D FLOOR, 5 room apt.; $90; must be seen to be appreciated. 725 Irving Park-blvd. Lake View 7672.

TO RENT — 4 ROOMS; ALL LIGHT AND modern; 1106 Leland; $70. Inquire.
ROBERT A. GUARINO & CO.
1104 Leland-av. Edgewater 4000.

TO RENT—EXCEPTIONALLY BRIGHT 5 room 3d apt., newly decorated throughout; immediate poss.; excellent trans. 1410 Howard, Sheldrake 1548.

TO RENT — SEVERAL 5 ROOM APARTments; new building located southwest cor. Winchester and Winnemac; $80 per mo. Owner on premises 1 to 5.

TO RENT—1137 WINONA-AV., 1ST, 4 RMS., open pch.; good trans. See this today.
BAIRD & WARNER.
4559 Broadway. Edge. 0169.

TO RENT—PUEBLO BLDG., COR. BELMONT and Pine Grove, 5 rm. flat avail. now; $85. See janitor, 457 Belmont, or owner, Sunnyside 4820.

TO RENT — ATTRACTIVE, LARGE SKYlight studio, bedrm., kitchenette, shower bath, h. w. heat, elec., gas; ideal bachelor apt.; above garage. 1127 N. Dearborn.

TO RENT—TO SUBLET — ATTRACTIVE 5 rm. sun parlor, sleeping porch. Rogers Park 4287.

TO RENT—CHOICE APTS. IN LINCOLN park and Lake Shore-dr. districts.
PAUL STEINBRECHER & CO., Tribune Bldg.

TO RENT—WE SUBMIT MOST APTS. ON the North Side renting for $125 or more. HAROLD BRADLEY & CO., 717 N. Mich.-av.

TO RENT—FINEST LOCATED 8 RM. APT. on North Side; 2 baths; price right; decorate to suit. Wellington 0290.

TO RENT—845 GALT-AV., NEW MODERN 3 rm. kitchenette, beautifully appointed; e. of Sheridan. See janitor or ph. Rand. 5210.

TO RENT—1065 NORTH SHORE-AV., BEAU. large 4 rm. and sun par., overlooking lake. $90. See Rene, Janitor.

TO RENT—LGE. 4 RM. FLAT; ST. HT.; Sheridan exp. and bus; poss. now; rent $70. Apply 3949 Sheridan-rd., 2d.

TO RENT—2626 LAKE VIEW-AV. Across from Lincoln Pk., 5 rms.; large priv. rear porch; $115. Inquire of janitor.

TO RENT—1043 CATALPA-AV., S. W. COR. Kenmore, 2 rms., kitchenette apt., $65. See Siebert, Janitor.

TO RENT—4638 MALDEN-ST., 7 R. APT., 2d fl.; all outside rms.; adults only; $110; imm. poss.

TO RENT—ROG. PK., 3 RMS. AND KITCH., extra in-a-dor bed. Immed. poss.; $65. Ph. Rog. Pk. 6860.

TO RENT—702 A. BARRY, 3D; LARGE 4 rm. apt., in-a-dor bed. Edgewater 2770.

TO RENT—FLATS—NORTHWEST.

NEW RADIO APTS.
3204-14 Sunnyside-av. Two blocks to L near Kedzie-av.; 4 and 5 rooms; some with in-a-dor beds; radio in each apartment; laundry equipped with electric wash. machines, electric mangles, gas driers, rev. ironing board and boilers; gas and elec. for cooking and power included in rental; $75 to $85.
A. D. SCHULLER.
4634 N. Kedzie-av. Tel. Irving 0504.

TO RENT—NEW 4 RM. APT., IN NEW bldg., S. W. corner N. Spaulding and Schubert-ave.; all modern conveniences; ready Nov. 15.
F. E. LACKOWSKI & CO.,
2537 N. Kedzie-blvd. Belmont 0001.

SANTA BARBARA.
N. W. cor. Christiana-av. and Ainslie-st., beautiful 2 and 3 rm. apts. See jan. BROWN & WRIGHT, 1066 Argyle. Edge. 1814.

TO RENT—3072 HAUSSEN-CT., 6 RMS., HT. water ht., sun parl., 2 porches; latest imp.; bldg. just completed; A1 trans.

TO RENT—BEAUT. 6 RM. FLAT, MODERN, stove heat; will decorate to suit tenant; $60. Palisade 1779.

TO RENT—4524 N. CENTRAL PK.-AV., most mod. 6 rm. apt.; lrg., airy rms., sun plr., slp. pch.; garage, if desrd. Apply Apt. 1.

TO RENT—6 RMS., 2D FL.; LGE., LHT., steam, elec.; opp. pk.; unexc. trans. 1510 N. Robey-st.; $90. Arm. 0571-4913.

TO RENT—2 RM. KITCHENETTE APT., Irving Pk.; reasonable rent; call at 4345 Irving Pk.-blvd.

TO RENT—4 RM. BEAUT. MOD. APT. WITH sun porch, stm. heat; $60. Palisade 1623.

TO RENT—6 RMS., ELEC., $25. APPLY store, N. E. Cor. North and Ashland.

TO RENT—MOD. 4 RMS., ELECT., BATH, stove ht.; imm. poss.; $28. 1619 N. Robey.

TO RENT—RAVENSWOOD GARDENS, FIVE rooms, steam heat. 4416 N. Rockwell-st.

TO RENT—1934 N. WOOD-ST., NR. CORTland, 6 rms., newly dec.; bath, elec. lt., $35.

TO RENT — 4 ROOM FLAT, MODERN; stove heat. 2624 W. Fullerton-av.

TO RENT—LARGE 6 RM. APT., 2 BATH-rms., new bldg.; Alb. Pk. 4607 Monticello.

TO RENT—SUBLEASE 3 RM. APT.; IN-A-dor bed; opp. Humboldt Pk. Spauld. 4727.

TO RENT—BEAUT., NEW 5 R. FLAT. H. W. ht., $80; garage, $8. 4849 N. Kostner.

TO RENT—5 RM. APT., STEAM HT., SUN par.; $70; 3d fl. 3854 Irving Pk.-blvd.

TO RENT—3600 W. DIVERSEY, 6 RM. flat; h. w. heat; cor. house.

TO RENT—NEW 5 R. APT., STM., S. PARlor, $70. 5643 Dakin-st. Kedzie 2248.

TO RENT—FLATS—WEST.

AUSTIN-OAK APTS.
NEW 4 AND 5 RM. APTS. SUN PARLORS. ALL MODERN CONVENIENCES. AGENT ON PREMISES SATURDAY AND SUNDAY, 2-5 O'CLOCK. N. W. COR. AUSTIN-BLVD. AND ERIE-ST.
F. A. HILL & CO., INC.
Excl. Agents,
5638 W. Lake-st.
AUSTIN 131. OAK PARK 133.

BRAND NEW.
4 and 5 rooms.
Be sure to see them.
Corner Oak Park and Erie-st.
Close to transportation.
Ready Dec. 1.
4 rooms, $75 and $80.
5 rooms, $110 and $115.
Agent on premises.
Or Phone Oak Park 839.

TO RENT—4707½ PARK-AV., 4 RMS., 3D; $75. See janitor or call.
K. R. BEAK & CO.,
111 N. Dearborn-st. Central 4822.

TO RENT—A FEW SPLENDID MOD. 6 AND 7 rm. flats; elec. lts.; newly decorated; rent $40 to $50.
S. H. TAYLOR,
2137 W. Madison. West 1296.

TO RENT—5 ROOMS AND SUN PORCH; modern; decorated; vapor heat; vacuum system. 335 N. Menard-av. See Janitor, or Central 2923.

TO RENT—2311 OGDEN-AV., 5 RMS., STM. ht., hot water, $55. ROBERT F. SHANKLIN & CO., 111 W. Washington-st.

TO RENT—1357 W. HARRISON-ST., STEAM ht., 5 rms., $45 mo.; newly dec. See janitor or Cremin & O'Connor, 105 N. Clark-st.

TO RENT—2337 ROOSEVELT-RD., TOP floor, 6 rms. [unheated], $35. ROBERT F. SHANKLIN & CO., 111 W. Washington-st.

TO RENT—7 RM. FLAT, FURNACE HEAT, $60. Call after 1 p. m. Sat., 717 N. Lockwood.

TO RENT—4 LARGE, LIGHT ROOMS, 1ST month free for cleaning; near Garfield L; $25; adults. Address A J 174, Tribune.

TO RENT—SAWYER-AV., NEAR ROOSEvelt-rd., 5 rm. flat; stove ht., gas, electricity; $35. Phone Canal 6037.

TO RENT—4 ROOMS WITH IN-A-DOR BED and sun parlor, facing park. Apply ABRAHAM BELL, 903 N. Sacramento.

TO RENT—3209 HARRISON-ST., 5 RMS., stm. ht., $60. Apply 1st flat.

TO RENT—2342 MARSHALL-BLVD., 2D, LT. 7 rm. apt.; elect. lt., gas, L, surf. trans.

TO RENT—5 AND 6 RM. APTS.; STM. HT.; new dec.; $50 and $70. Ph. Haymkt. 2989.

TO RENT—FLATS—SUBURBAN.

OAKRAND APARTMENTS.
COMPLETE RADIO EQUIP. IN EACH APT. 4 rm. high grade apts., large light rooms, new building, sun parlor, in-a-dor bed; 2 short blocks to business center, Oak Park "L" and C. & N. W. R. R.
HUGO L. GOETZ & CO.,
1035 South-blvd. Oak Park 672.

TO RENT—707 SHERMAN-AV., 3D, EVANSton—Sun parlor, living room, bedroom, large kitchen, bath; $70. Immediate possession. Evanston 4474.

TO RENT—5 MOD., STM. HEATED RMS., newly decorated. 1st apt. Immed. poss. Rent $80 month. 512 Wenonah-av., Oak Park. Inquire Lawndale 7110 or Seeley 0421.

TO RENT—5 ROOMS AND SUN PORCH; modern; decorated; vapor heat; vacuum system. 335 N. Menard-av. See Janitor or Central 2923.

TO RENT—1308 S. WISCONSIN-AV., 5 R., sun par., firepl., bkcase., tile b., slp. pch., etc.; attrac. dec.; excel. transp.

TO RENT—MUST SUBLEASE 4 RM. APT. immediately; leaving city. Very reas. OADES, 222 Pleasant-st., Oak Park.

TO RENT—6 ROOM MODERN FLAT, 3111 W. 111th. Phone Mount Greenwood 2.

TO RENT—FURNISHED FLATS.

South Side.

NEW FIREPROOF BLDG.,
1 ROOM & KITCHENETTE.
St. Regis, 4041 Ellis-av., near Ellis-av. station Kenwood L. Phone service, all conveniences; free light and gas. One vacancy today. $70.
PHONE OAKLAND 2470.

KENWOOD APTS.
6318 KENWOOD-AV. PH. DORCH. 7600.
2 and 3 room kitch. apts., furnished for hskpg.; new firepf. bldg.; convenient to park and golf course; 18 minutes to loop.
Splendid concessions made for fall leases.

SHIRLEY APARTMENT.
4164 Drexel-blvd., 2 rm. kitchenette apts., comp. furn., linen, light, gas, maid service if desired. F. M. Bailey, Mgr. Kenwood 8400.

TO RENT—4257 GRAND-BLVD., ATTRACtive 1 and 2 room apts., kitchenette and bath, completely equipped for housekeeping, maid service, $14 a week up.
Phone Oakland 2604.

TO RENT—3 LARGE OUTSIDE ROOMS, elevator service; 1 blk. I. C., L and surface; must be seen to be appreciated. 832 E. 39th-st., Apmt. 72. Oakland 3307.

4214 GRAND-BLVD.
3 rooms and bath, 2 in-a-dor beds, priv. pch.; maid serv.; $65-$85. Agts. Oakld. 2102.

TO RENT—6328 KENWOOD-AV., 4 RM. apt., furnished, modern, $85; nr. I. C., L and surface. See janitor.

TO RENT—VERY REAS. BEAUT. FURN. 4 rm. apt.; exc. trans. Midway 7929. 1st apt., 1559 E. 61st-st.

TO RENT—1523 E. 67TH-PL., 2D APT., 4 furn. rms.; sun parlor, sleeping porch. Dorchester 5016.

TO RENT — 6428 MARYLAND-AV., 2D, nicely furn. 7 rm. apt., modern, reasonable; L and surf. Fairfax 6752.

TO RENT—BACHELOR APTS.; ALL RMS. newly decorated and furnished with baths. Kenwood 7261.

TO RENT — LUXURIOUSLY FURNISHED kitchenette apts., new, light, fireproof; one blk. from I. C. R. R. 4644 Lake Park-av.

TO RENT—5 AND 6 RMS., MOD. FURN. apts.; piano; $20-$25 wk. 524 E. 61st. H. P. 9152.

TO RENT—2 ROOM FURN. KITCHENETTE apt.; nr. L; reas. 371 E. Garfield-blvd. Phone Normal 0510.

BEAUT. 2 RM. APT. WITH KITCH. AND bath, facing lake and park; 1 bl. s. Chicago Beach Hotel. Midway 6603.

TO RENT—3837 LAKE PARK-AV., ATTR. 2 rm. mod. in-a-dor apt.; immed. poss. Doug. 2520.

TO RENT—SEE ME FIRST; 3 RMS., KITCHenette; new bldg., up to date; Gentiles, adults only. 642 E. 50th-pl. Drexel 5138.

TO RENT—3870 ELLIS-AV., APT. 72, 3 LG. outside rms., kitchen; clean, cozy; 3 bds; piano; best trans. Oakland 3307.

TO RENT—HIGH CLASS 3 RM. FURN. APT. Kenwood 9213.

TO RENT—MOD. 5 RM. FLAT; NICELY furn.; $100. 6147 Greenwood. Dorch. 3148.

TO RENT—3 ROOM FURN. APT., BATH. 4003 Grand-blvd.

TO RENT—3842 GRAND-BLVD., 2D, 3 RM. apt., reg. kit., priv. bath; steam; $16.

TO RENT—4854 BLACKSTONE, 3 RM. APT., newly furn.; I. C. and sur.; exc. loc.

TO RENT—2 AND 3 RM. APTS. WITH PRIvate bath. 1726 Prairie-av.

TO RENT—COMP. FURN. 2 RM. APT.; bath; barg. Janitor, 3839 Lake Park-av.

TO RENT—1323 E. 64TH, 1ST. UNUSUALly attr. mod. 4 rms.; exc. trans. and loc.

TO RENT—NEAR I. C., 5 WELL FURN. rms. and pch.; mod.; imm. pos. Fair. 4600.

TO RENT—ATTRACTIVELY FURN. 6 RM. apt.; nr. I. C., surf. Apt. 1, 1509 E. 57th.

TO RENT—3964 LANGLEY, APT. 17, 2 RM. apt., well furn., bath, kitch. Oak. 5040.

TO RENT—2629 SOUTH PARK, 4 RM. FUR. flat; stove ht.; $8 wk. Victory 8982.

TO RENT—2 RM. FURNISHED APT. NR. L and surface. 6143 Ellis-av.

TO RENT—4 RM. APT.; GOOD LOCATION; nr. surf., L. Phone Drexel 0385.

TO RENT—4321 ELLIS, 4 RMS. AND BATH; gas, electric, steam heat. Drexel 6783.

TO RENT—4952 WASHINGTON PARK-CT., near Grand-blvd.; also kitchenette.

TO RENT—FURNISHED FLATS.

South Side.

CARYL COURT APT. HOTEL
4537 DREXEL-BLVD.
The beauty spot of Kenwood. Every home comfort is provided. Suites of 2 and 3 rms., large living room with in-a-dor bed, private bedroom, spacious closets, kitchenette, and breakfast room. All completely furnished in walnut furnishings of Italian design. You are invited to inspect building. Permanent representatives on premises.
McKEY & POAGUE, Agents,
Resident Agent, 4701 Drexel-blvd.
Call Atlantic 1800. All Ph. Drexel 2200.

OVERLOOKING MIDWAY AND JACKSON PARK.
Beautiful new 1, 2 and 3 rm. suites, with kitchenette, velour and mahogany furniture, complete hotel service, including light, linens, maid service; 12 min. to loop; I. C. exp. service.
THE MIDWAY.
1535 E. 60th-st. Midway 1624.

Drexel Sq. Fur. Apts.
810 Hyde Pk.-blvd. [E. 51st]. Phone Kenwood 0940. 2-3-4 rooms, $15 a week and up. All have two beds. At main entrance Washington Park. Everything furnished, including light and gas. 20 min. downtown. One of the finest apt. hotels in city. This is our low rate for the summer.

North Side.

SHERBURNE BEACH APTS.
ON THE LAKE SHORE.
6259 Sheridan-rd., cor. Rosemont. One 4 and one 6 room apt.; all outside, light, airy rooms; overlooking the lake and private park; newly furnished and redecorated; with or without maid service; substantial reduction to desirable tenant.
TELEPHONE SHELDRAKE 3700.

Kellshore
Completely furnished 3 and 4 room apts., inc. fully equipped kitchen, silver, china, linen, gas, electricity, maid service; 1 block from lake; $110 to $155; references required. 738 Irving Park-blvd. Ph. Wellington 0026.

LINCOLN APT. HOTEL,
IN BEAUTIFUL ROGERS PARK.
1 to 4 rms., $45-$110; service, linen, light, and gas included; bachelor apts., $35-$65 a mo., or weekly rates; excel. cafe; good bathing beach; N. W., surface, L trans. Phone Rogers Park 0900. 1648 Lunt-av.

Sheridan Arms
FIREPROOF APARTMENT HOTEL.
Elegantly furn., 2 and 3 rm. kitchenettes, including maid service, gas, linen and lights. 725 SHERIDAN-RD. LAKE VIEW 7620. Between Pine Grove and Broadway.

HIGHLANDS AND ANNEX.
7455 Greenview-av., 7620 Sheridan-rd., 2 blks. Birchwood and Howard L sta.; overlooking lake; 1 to 4 rms., $2.50 day, $60 to $150 mo., incl. light, gas, serv.; cafe; immed. poss. Ph. R. Pk. 6100.

REAL INDIVIDUAL APTS.
Completely furn. 1, 2, and 3 rm. kitchenette apts., having large, lt., outside liv., dining, and dressing rooms; private bath with shower; $75 up, incl. light, gas; two blocks Arg. exp. 4878 Magnolia. Sunnyside 6745.

TO RENT—548 BROMPTON-AV., CORNER Pine Grove-av., three room apartment in new building; sublease; completely equipped; twin beds, new kind of kitchen cabranette; tiled bath with shower. Ready for occupancy. Agent on premises. Graceland 4335, and H. O. STONE & CO., Superior 5184.

TO RENT—BEAUTIFUL 2 ROOM APT., everything new; includes linens, silverware, elec. Victrola; overlooking lake; Howard L sta.; reasonable.
BARRETT & MEINCKE,
7765 Sheridan-rd. Rogers Park 7052.

THE BREWSTER,
500 Diversey-pkwy. Lake View 0006.
1 and 3 rm. apts., nicely furn.; newly decorated; reasonable rent; roof cafe under new management; 1 block to Lincoln Park.

TO RENT — MOD. 6 RM. APT., 2 BATHS, sun rm.; all outside; magnificent view lake, completely furn.; piano, vac. cleaner, silver, linens, dishwasher, etc.; lge. closets; 6 mo. or longer to respons. party; $200. Edg. 3435.

GLENGYLE APT. HOTEL.
941 Glengyle-pl., overlooking lake; finely furnished 2 and 3 rm. kitchenette apts., $80 to $145 per mo. Sunnyside 4820.

RIVIERA APARTMENTS.
4845 MAGNOLIA. SUNNYSIDE 1449.
1, 2, 3 r. apts., with kitch., linen, light and gas; low summer rates; weekly or monthly.

SHERIDAN FURN. APTS.
3918 Broadway, 2-3 room furnished apt., large kitchen, pantry, new dec., incl. linen, dishes, gas, elec., stm. heat, hot water.

LINCOLN PARK DISTRICT.
554 Aldine-av., 1 blk. Sheridan-rd., 3 rm. apt., new bldg., beaut. new furnishings; poss. now; seen between 11 and 5 p. m.

553½ GALT-AV.
Living, bkft., bedrms., kit'ette; mahog. fur., fine rugs, lamps; blk. E. Sheridan; poss. now; $105 mo.; $25 wk. Sunnyside 3331.

PARKWAY MANOR.
916 Diversey-pkwy., furn. 3 r. and kit., $110; gas, lt., linens incl; nr. L. Grace.1440.

MALDEN MANOR.
Ideal 2 rm. kitchenette apts. Finest furnings; nr. L, bus; reas. Sunnyside 0973.

FRONTENAC APTS.
Completely furnished large 3 to 6 room apts. 725 Irving Park-blvd. L. V. 7672.

BEACH VIEW HOTEL,
7645 SHERIDAN-RD.
1-4 room suites. Ph. Rogers Park 8200.

TO RENT—EXQUIS. FURN. APT., LARGE living rm., in closet bed; breakfast rm.; kitchen; bath. 1606 Morse-av.; choice pt. Rogers Pk. 1st Apt. or Juniper 9150.

TO RENT—HIGH GRADE 6 ROOM APT. IN Edgewater in a 3 apt. bldg.; going south for the winter; adults only. 1420 Farragut-av., 1st apt. Sunnyside 3465.

TO RENT — MOST ELABORATELY FURnished 2 rm. apt. in Rogers Pk.; 2 In-a-Dor beds; $150. S. W. Cor. Sheridan and Pratt. Janitor, 1205 Pratt-av., or Irving 1465.

SWANVILLE APTS.
2 and 3 room, furn.; light, gas, linen. 707 Brompton-av., at 3550 Broadway.

TO RENT—BEAUTIFULLY FURNISHED apt., fully equipped, kitchen, living, and dining room combined, bedroom, linen incl. silver. Near Wilson-av. Edgewater 2934.

TO RENT—FULLY EQUIPPED APT. HOME, near Drake Hotel; furnishings distinctive and elegant; 6 rooms; elevator; $275 a month. Superior 7562.

TO RENT—4 RM. FURN. APT.; BEST trans.; suitable for two only. Edge. 7709. Immediate possession.

SHERIDAN-RD. AND WINTHROP-AV.—TO Rent—4 rms., new bldg.; shower bath; well furn. Ph. Sheldrake 3511.

TO RENT—3 RM. FURN. APT., ON YORK-pl., 1 blk. n. of Diversey, nr. Broadway, $85. Graceland 1216

TO RENT—COMPLETELY FURNISHED 4 room 1st apt., Galt-av., near lake; reasonable. Phone Sunnyside 3634.

TO RENT—5022 WINTHROP-AV., NEWLY furnished 4 rooms, 2 extra in-a-dor beds; poss. now, $125. Sunny. 7809.

TO RENT — 2 RM. KITCHENETTE FURN. apt.; L exp., bus; st. ht.; $50 a month. Norberta Bldg., 3949 Sheridan-rd.

TO RENT—2, 3, 4 ROOMS, MURPHY BEDS, dressing rms., sun par.; all outside. 823 Galt, ½ blk. N. Montrose; bus, surf., L.

TO RENT—VERY CHOICE 6 ROOM APT., 2d floor; one block to lake; $175. 725 Irving Park-blvd. Lake View 7672.

TO RENT—LADY WILL SHARE WITH MAR. cpl. high class apt., 5 rms., sun p., elegant furn., lake, Wil. ex., bus. Ph. Edg. 4155.

TO RENT—COZY APT. ACCOM. 4 PEOPLE; near steam and L; free to Nov. 15; immed. poss.; $85. Evanston 5837.

TO RENT—2 AND 4 RM. FURN. APTS. 57 W. Ohio.

TO RENT—2506 ORCHARD-ST., NR. LINC. Pk., furn. apt., or will share with adults.

TO RENT—BEAUT. FURN. 5 RM. APT., NR. Edge. Be. Hotel; linen, etc. Edge. 5671.

TO RENT—COZILY FURN. 3 R. KITCHENette apt., nr. lake, bus, L. Grace. 3731.

TO RENT—831 SHERIDAN-RD., 4 ROOM apt., completely furn. Buck. 5555.

TO RENT — 4246 SHERIDAN-RD., COMPL. fur. 2 rm. apt. Miss Goodwin. Buck. 0300.

TO RENT—420 DEMING-PL., ATTRACT. 2 rm. kitch. and bath, near pk., $90-$115.

TO RENT—REMODELED 2 AND 3 ROOM furn. apts.; nr. L and surf. 3734 Sheffield.

TO RENT—NICELY FUR. 2 AND 4 RM. nr. lake; see Edmunds. 6105 Winthrop-av.

TO RENT—3 RM. "WINSTER" APTS. Compl. 5127-5131 Winthrop. See jan.

TO RENT—5342 WINTHROP, 4 RM. MODern apt., completely furn. Edge. 7616.

TO RENT—444 FULLERTON-PKWY., 3 RM. furn. apt.; nr. park, trans.; every conv.

TO RENT—HIGH GRADE 4 RM. APT., NEW bldg., furnished complete. Well. 0290.

Northwest Side.

TO RENT—NEWLY FURN. 4 RM. APT.; stove heat; adults only; $40 per mo. 1826 N. Richmond-st.

West Side.

TO RENT—WASHINGTON-BLVD., NR. 42D-av., 3d floor, 5 rms., furnished complete; owner retain 2 rms. Kedzie 0808.

Suburban.

TO RENT—4 NICELY FURN. RMS.—312 Lee-st. Ph. Evanston 4960. Vac. Dec. 1st.

WANTED—TO RENT—FLATS.

WANTED—TO RENT—COMP. FURN. MOD. 7 or 8 rm. apt. conv. to I. C., vic. of Hyde Pk. or South Shore; long lease; no child.; imm. poss. or before Nov. 10; refs. Address A J 173, Tribune.

WANTED—TO RENT—6 RM. FURN. APT. for 3 adults, from Nov. 15-March 15, in Hyde Pk.; best ref. Call Rm. 449 Chicago Beach Hotel, or Homewood 140.

WANTED—TO RENT—4 RM. FURN. FLAT, s. of 60th-st., e. of Cottage Grove.
JAMES G. BARSALOUX,
1501 E. 63d-st. Hyde Park 0010.

WANTED—TO RENT—2, 3, OR 4 ROOMS, unfurn. apt., between Belmont and Devon, east of Kedzie, near L or C. & N. W.; adults. Call Monroe 3633, or Juniper 3619. 11-1.

WANTED—TO RENT—SMALL FURN. APT., mar. cpl., infant. Address A S 125, Tribune.

WANTED—TO RENT—3 OR 4 ROOM APT. furn., H. Pk., $85. Address G 210, Tribune.

WANTED—TO RENT—FLATS.

6 ROOM APT.
High grade, unfurn., st. ht.; immed. poss. Small family adults. Willing to sublease or consider des. 5 room apt. State rent and particulars. Address G 494, Tribune.

FLATS AND HOUSES LISTED.

WANTED—TO RENT—RESPONSIBLE REAL estate concern wants the management and renting of large apt. bldgs. and estates. Address C N 502, Tribune.

WANTED—TO RENT—LIST YOUR PROPerty with us; tenants waiting.
E. WOLTERSDORF & CO., 1514 Madison-st.

TO RENT—STORES—DOWNTOWN.

TO RENT—STORE, 21 W. JACKSON-BLVD., between State and Dearborn-sts., 15x80; immediate possession; term lease. JOHN R. MAGILL & CO., 35 N. Dearborn-st.

TO RENT — STORES, OFFICES, SALESrooms and stockrooms in downtown district. ALBERT M. WETTEN & CO., 108 S. La Salle.

TO RENT—STORE AT 305 S. LA SALLE-ST., 50 ft. S. of Jackson-blvd. Size 12x52 ft. E. A. TEICH & CO. Wabash 8210.

TO RENT—STORES—SOUTH.

TO RENT—6223 COTTAGE GROVE-AV.; will remodel bldg. into two 10 ft. stores. Call J. J. McGEENEY.
WAGNER BROS.,
6236 Cottage Grove-av. Fairfax 2000.

TO RENT—8018 S. RACINE-AV.
2524 S. Halsted-st.
1040 W. 63d-st.
Suitable for any line of business.
Hyde Park 2976.

TO RENT—MICH.-AV. COR., 60 FT. 1ST bldg.; suit. auto sales, etc.; sublease, att. rent; 60 days poss. OLIVER & CO., Excl. Agts., Harr. 9264.

TO RENT — MODERN STORE, 53D AND Lake Park-av.; special. T. D. O'Hern & Co., 5303 Hyde Park-blvd. Hyde Park 7000.

TO RENT—STORE—858 W. 69TH-ST.; GOOD grocery corner.
WM. KIRK & CO., 302 E. 55th-st. Ken. 0327.

TO RENT—STORE, NEXT TO TRANSFER corner, 5053 S. Halsted. Owner on premises. Blvd. 0513.

TO RENT — STORE, 13X17, FINE FOR fruit and veg. store; $40 a month. 1023 E. 55th-st. Midway 4006.

TO RENT—1411 E. 47TH-ST., LGE. STORE; near I. C. See owner, 1416 E. 47th-st.

TO RENT—STORES—NORTH.

ATTRACTIVE STORES,
S. W. cor. Lakewood and Loyola, in 63 apt. bldg., suitable for all kinds of small shops; 22 sq. blks. to draw from; 1 blk. to L; reas. rental.
Open evenings and Sundays.
7 Phones. Rogers Park 8000.
H. E. Henderson & Co., 6532 Sheridan-rd.

STORES TO RENT
on the most prominent transfer corner; the heart of the Great North Central Market; a public trained to cash and carry trading.
$125 MONTHLY AND UP.
CARRUTHERS CO., 800 N. Clark. Sup. 1890.

TO RENT—N. W. CORNER BELMONT AND Seminary-av., new steam heated stores, in live business section, densely populated and growing neighborhood; 1 block from N. W. L express sta.; rents $125 to $200 per mo.
KNIPP & KRUGEL, 4802 Broadway.

TO RENT—STORE OR SHOP, DRUG STORE, tearoom; space suitable millinery, hairdressing, or manicurist, in the high grade Vista Apt. Bldg., s. e. cor. Sheridan-rd. and Winthrop-av. Sheldrake 3511 or Mr. Gardner, at Randolph 5357.

TO RENT—SPLENDID OPPORTUNITY FOR exclusive restaurant in best uptown loc.; room 75x45; no posts; wond. approach and light; new Davis Bldg., at Edgewater Beach L sta., cor. Broadway and Berwyn.

TO RENT—WILSON-AV., NR. BROADWAY, 61x140; also 2d floor, 61x70; on or before May 1; suitable for retail or large offices; will divide.
MADDEN BROS., 140 S. Dearborn-st.

TO RENT—STORES, 50X85, 926 IRVING Park-blvd., for cafeteria, including fixtures, or other business. Owner, 64 W. Randolph-st.
DAVID SAUL KLAFTER.

TO RENT — DEPT. STORE FLOOR SPACE on percentage basis; all lines of merchandise; Sheridan and Wilson district. Call Sunnyside 2757.

TO RENT—BERWYN STORES AT L STAtion, in new Davis Bldg., s. w. cor. Berwyn and Broadway; tailor shop, mil., barber shop, delicatessen, etc.; rent very reasonable.

TO RENT—BERWYN AT CLARK-ST., NEW, heated stores, active retail section. J. T. O'CONNELL, 11 S. La Salle. Rand. 1472.

TO RENT—5401 BROADWAY, COR. BALMOral; exceptional for druggist. SONTAG BROS., 1257 Devon. Sheldrake 0185.

TO RENT—STORE IN HIGHLAND HOTEL bldg., 7455 Greenview-av., $55; suit. for dressmkr., lingerie, hem. Ph. Rog. Pk. 6100.

TO RENT—NEW STORES, DE LUXE, 902-10 Irving Park-blvd., nr. Sheridan L sta.; ready now. Call Rand. 0729 or L. V. 0330.

TO RENT—ATTRACTIVE STORE, NORTH; good business location; im. poss.; rent $70. COFFMAN REALTY CO. Edgewater 3814.

TO RENT—3932 SHERIDAN—15x48; L STA. close. Waller, Lake View 5163.

TO RENT—3160-2 N. CLARK, SINGLE OR dbl.; good loc. SHARPE, Dearborn 6122.

TO RENT—2 ADJOINING STORES, 15X60. 3915 Sheridan. Lake View 5163.

TO RENT—1959 WILSON-AV., 15X60. WALLER, Lake View 5163.

TO RENT—1963 WILSON-AV., NR. ROBEY, 36x60 dbl. store. Lake View 5163.

TO RENT—SHOP, 2617 LINCOLN, NR. SHEFfield, 22x35, storage, $40; poss. Linc. 0604.

TO RENT—STORES—NORTHWEST.

8 NEW STORES
On important auto highway in rapidly growing high class resident section on N. W. Side; good location for hardware, dry goods, lunchroom, or drug store. GEO. J. ECKHOFF. Phone Newcastle 0984.

TO RENT—21 STORES.
Steam heated; now being completed; Lawrence and Kimball-avs.; Albany Park L terminal; suitable any line of business; busiest section on North Side. Ph. Kenw. 1098.

TO RENT—2115 N. WESTERN-AV., MODern store, $60; Polish-American neighborhood; fine for any kind of business. OWNER, Belmont 4858.

TO RENT—STORE, ON TRANSFER CORner, N. W. Side; suitable for hardware business. 4801 Armitage-av. Belmont 0487.

TO RENT—MODERN STORE, 2002 W. DIVIsion-st.; reasonable rent for desirable business. E. G. Blonder, Dearborn 3477.

TO RENT—6 ROOM FLAT; H. W. HEAT; $70; good trans. 2505 Kimball-av.

TO RENT—LARGE, LIGHT STORE AND base., 25x80, at Huron. 701 Milwaukee-av.

TO RENT—1611 N. ASHLAND-AV., ANY business. Apply corner store, North-av.

TO RENT—STORES—WEST.

RESTAURANT LOCATION.
S. E. COR. ST. LOUIS AND MADISON.
NEW BUILDING. EXCELLENT STAND FOR THIS BUSINESS.
WHITESIDE & WENTWORTH.
8 S. DEARBORN. 3233 MADISON.

TO RENT—4 NEW STORES AT S. W. COR. Cicero-av. and Wabansia-av., suitable for baker, shoe repair, barber, dry goods, variety, hardware, etc.
G. W. DROLLINGER & SONS.
Owners and Builders.
4807 Madison-st. Austin 0862.

TO RENT—STORE, 2053 JACKSON-BLVD., near Hoyne-av.; just completed; especially suitable for drug store or automobile business; electric lights, stove heat; 3 living rms. in rear.

RANDOLPH-ST. MARKET.
Store and basement; possession now.
J. BEIDLER CAMP & CO.,
40 N. Dearborn-st. State 8411.

TO RENT—BEAUTIFUL BIG STORE, H. W. heat; long lease. Call 1 to 4. WM. LAWRENCE, 5362 Division-st. Austin 5104.

TO RENT—310 S. MORGAN, FINE LARGE store, $65. BROOMELL BROTHERS, 111 Washington-st. Tel. Main 1402.

TO RENT—STORES, HARRISON-ST., OAK Park. 5723 W. Madison. Austin 5382.

TO RENT—STORES—SUBURBAN.

TO RENT—LARGE STORE ON AUSTINblvd., at Lake-st., transfer cor., L station, theater, N. W. depot and bank; boulevard opens this week. Livest location in Oak Pk. GEORGE R. HEMINGWAY ORGANIZATION, 121 Marion-st., Oak Pk. Austin 1746.

TO RENT—OFFICES AND STUDIOS.

Downtown.

TO RENT—PRIVATE OFFICE OR DESK space, furnished. Room 1209 Ashland Block, 155 N. Clark.

FOR SALE—LARGE MAHOG. ROLL TOP desk, or will exchg. for mahog. double flat top. Dear. 2000. 1700 Majestic Bldg.

TO RENT—DESK SPACE, WITH OR WITHout steno. service, or will rent entire office, 200 sq. ft. 1700 Majestic Bldg. Dear. 2000.

TO RENT—OFFICE LOCATION, LA SALLE-st., between Monroe and Madison. Apply A. L. Foster, Rm. 428, 10 S. La Salle-st.

TO RENT—SUBLEASE, WRIGLEY BLDG., facing Mich.-av., 3 or 6 offices, wk. rm. $250 to $435 mo. A. SINE, 917 Wrig. Bldg.

TO RENT—LRG. AND SML. SPACE FOR offices; reasonable. Desk room. Mail and phone serv. $3 to $5. 410 Masonic Temp.

TO RENT — MASSASOIT BLDG., 225 N. Michigan-av., light, attractive offices; low rent. John A. Magill & Co., 35 N. Dearborn.

TO RENT—TWO DANDY DESK SPACES IN neatly furn. off., or will div. off. Call Sat. p. m., 1014, 8 S. Dearborn.

TO RENT—OFFICE OR DESK SPACE; VERY light. 1505-6 Manhattan Bldg.

TO RENT—DESK, SERVICE; WELL EQUIP. off.; reas. See starter, Hartford Bldg.

TO RENT—FUR. OFFICES, SINGLE DESKS, mail and full service. 800, 20 E. Jackson.

TO RENT—DESKS, MAIL, AND PHONE service; sten. office; $5. 1111 Masonic Tem.

TO RENT—½ FUR. PRIV. OFFICE, FIRST Nat. Bank Bldg., $20. Franklin 4779.

TO RENT—PRIVATE OFFICE FURNISHED. MICHIGAN-AV. HARRISON 4221.

TO RENT—PRIVATE OFFICE, FURN. RM. 304, 105 N. Clark-st.

TO RENT—DESIRABLE FUR. DESK SPACE. Adams and La Salle. Ph. Wabash 6594.

TO RENT—SHARE LOOP PRI. OFFICE, USE reception rm. and phone. Edge. 8930.

TO RENT—OFFICES AND STUDIOS.

Downtown.

KIMBALL BLDG.,
S. W. COR. WABASH-AV AND JACKSON
2D AND 3D FLOORS;
SPACE DESIRABLE FOR BANKS, OFFICES, SHOPS,
ABOUT 12,000 SQ. FT.
Excellent location, every modern convenience, large windows; smaller offices on upper floors.
Inquire L. A. DOZOIS, Room 701. Phone Harrison 4012.

TO RENT—WE HAVE FOR SUBLEASE A few offices in
WRIGLEY BUILDING.
Room 1104, 720 feet, 3 offices and work room, $210 per month.
Room 602, 2,372 square feet, 3 offices and large work room, $591 per month.
Twentieth floor—1,000 ft. tower floor, light on 4 sides, 2 private offices and work room, $334 per month.
WINSTON & CO., Agents.
Central 1232. Room 311, Wrigley Bldg.

FINANCIAL DISTRICT.
NEW O. C. L. BUILDING.
166 W. Jackson-blvd. 167 Quincy-st.
Opposite Insurance Exchange and Board of Trade, adjoining new Federal Reserve Bldg., opposite Continental and Commercial Bank Bldg. Office space on ground floor as well as upper floors. Apply 12th floor of bldg. Tel. Harrison 1055.

EXCEPTIONAL OPPORTUNITY.
20 to 40,000 ft. fireproof office space, located within 1 blk. financial dist.; will arrange 20 yr. lease to resp. concern at very low rental; poss. May 1, 1924.
JOSEPH O. KAPLAN,
310 S. State-st. Ph. Central 4459.

Putnam Bldg., 10 N. Clark-st.
OFFICES
Inquire office of Bldg. on 5th floor.
REAL ESTATE MANAGEMENT, CORPORATION, AGT.
111 W. Washington-st. Main 2603.

OFFICE SPACE
MALLERS BUILDING,
S. E. COR. MADISON AND WABASH.
5 S. WABASH-AV.
Apply at office of building.
Room 2001. Randolph 6651.

TRANSPORTATION BLDG.,
DEARBORN AND HARRISON.
EXCELLENT LIGHT ON FOUR SIDES.
AT LESS THAN LOOP RENTAL.
300 TO 6,500 SQ. FT.
IMMEDIATE POSSESSION.
OFFICE OF BLDG. HARRISON 7787.

THE ELLSWORTH BLDG.
From 250 to 2,000 sq. ft., all daylight space, for high grade corporation business only, at moderate rentals. Electric light current free. Room 208, 537 S. Dearborn-st. Harrison 3470.

BANK FLOOR.
2 lg. rms., cor. Madison and La Salle. For particulars call at Rm. 1010 Tacoma Bldg. Ask for Wm. Lyman, or phone Sunnyside 8617.

BUSINESS OFFICES.
Brand new; thoroughly modern; all outside.
SINGLE OFFICE FROM $50 UP.
600-12,000 sq. ft., from $1.90 per sq. ft. up.
CARRUTHERS CO., 800 N. Clark. Sup. 1890.

TO RENT—WILL DIVIDE OFFICE AND stenographic expense; estimated at $140 per mo. for ½; Michigan-av. location; state business and telephone No. Address C N 520, Tribune.

TO RENT — IMMEDIATE POSSESSION, 2 suites of offices in Wrigley Bldg.; rental larger suite $625 per mo.; rental smaller suite, $325 per mo.; tenants must be suit. to owner. Apply 2d fl., Wrigley Bldg. Cent.8895.

TO RENT—OR WILL SHARE MY SMALL shop with competent dressmaker, lamp shade maker or any light trade; reasonable rent. Adams and Wabash, 144 S. Wabash, Room 505. Dearborn 4122.

TO RENT—FIRST NATIONAL BANK BLDG.; tenant moving from city will sublease office on 17th floor in northeast corner of building. Contains about 2,100 square feet. Rm. 1739. Phone Randolph 5413.

OPPOSITE CITY HALL.
Single rooms and suites, $40 and up. Metropolitan Block. FREDERICK T. HOYT, 154 W. Randolph-st. Main 5113.

TO RENT—1726 TRIBUNE BLDG., 1 OR 2 desirable private offices in small, exceptionally equipped law suites, steno. and switchboard service; furnished or unfurnished, with or without service.

TO RENT—SEVERAL SMALL OFFICES ON W. Washington-st., near City Hall. $35 and up.
JUDSON F. STONE, AGENT.
Main 1776. 30 N. La Salle-st.

TO RENT—PRIVATE OFFICE AND RECEPtion room, with desk space, singly or en suite; both furn. complete. 1700 First Natl. Bank Bldg. Central 6941.

TO RENT—PRIV. OFFICE, FURN., WITH all conveniences; Michigan-av., opposite Randolph-st. sta. Call State 6779.

TO RENT—PRIVATE OFFICE, ALSO DESK space, phone and stenog. service if required. Desir. bldg. Ph. Harrison 0324.

TO RENT—OFFICE, STATE-LAKE BLDG., furn. or unfurnished; rent $75 for whole space or will divide. Apply Room 330.

TO RENT— TACOMA BUILDING—La Salle at Madison, choice private offices. W. H. LYMAN, Franklin 3461.

TO RENT—LIGHT, BEAUTIFULLY FURnished private office, including telephone service. Suite 1032, 29 S. La Salle-st.

TO RENT—VERY DESIRABLE OFFICE OR shop space in State-Lake Bldg.; furn. or unfurn. Phone Midway 1575.

TO RENT—EXCEPT. LIGHT SMALL SUITE, beautifully furn.; very reas. to resp. tenant. 1424 Consumers Bldg., 220 S. State-st.

TO RENT—DESK SPACE, STENOGRAPHER service if desired; also storage. 217 E. Illinois-st. Central 5035.

TO RENT—FURN. MAH. PRI. OFFICE; steno., phone, reception rm., etc., for half exp. 220 S. State-st., Rm. 608.

General.

TO RENT—TWO OFFICES AT 2476 N. Clark-st.; suitable for any kind of business. For further information call.
K. R. BEAK & CO.,
111 N. Dearborn-st. Central 4822.

TO RENT—SUITE OF OFFICES, CORNER Broadway and Grace-st.; suitable for doctor or dentist; rent $55 a month; light and gas furnished free. Apply R. E. WILLIAMS & CO., 3809 Broadway.

TO RENT — ATTRACTIVE, LARGE SKYlight studio, bedrm., kitchenette, shower bath, h. w. heat, elec., gas; ideal bachelor apt. above garage. 1127 N. Dearborn.

TO RENT—DESIRABLE OFFICES, INQUIRE LANG'S RESTAURANT, 4751 W. Madison. Mansfield 0417.

TO RENT—MOD. 4 RMS., BE USED AS suite offices; best loc. N. W. Side; few Drs. Mil. and North-avs.; $50. 1619 N. Robey-st.

TO RENT—DENTIST'S ATTENTION. 7 RM. cor. apt., mod., incl. office above drug store. 1900 Addison. Apply 1854 Addison.

TO RENT—MUSIC STUDIOS NR. AUSTIN high sch. 5340 Fulton-st. Mansfield 0508.

TO RENT—OFFICE SPACE ON STREET floor. 1229 S. Wabash. Calumet 1870.

TO RENT—SMALL FRT. RM. FOR OFFICE purposes; reas.; st. ht.; elec. Buck. 5489.

TO RENT—551 E. 47TH-ST., $22.50. T. E. WELLS, 76 W. Monroe. State 4240.

TO RENT—FLOORS AND LOFTS.

Sublease at Reduced Rent.
To May 1, 1923, 2d flat, 512 S. Wabash-av., just below Congress-st. About 2,000 sq. ft. Steam heat, electricity. Imm. poss.
CHANDLER, HILDRETH & CO.,
56 W. Washington-st. Cent. 5151.

TO RENT—3107 WABASH-AV., WAREhouse, storage or auto purposes, 44x100 ft., 2 flrs., rental $150.
W. H. BOWERS & CO.,
Calumet 0983. 6 E. 31st-st., N. E. Cor. State.

TO RENT—GROUND FLOOR, 5,000 SQ. FT., 2 basement floors 5,000 and 6,000 sq. ft.; located Canal-st., bet. Van Buren and Harrison; suit. warehouse or mfg.; very reas. rent. 506 S. Canal-st. Phone Harrison 1588.

TO RENT—CORNER 3D FL., ERIE AND ST. Clair, about 2,500 sq. ft.; lt. all around; very reas. rent; immed. poss.; lease to suit; comm. to brokers. SCHOENBROD, 214 W. Van Buren. Harrison 7118.

TO RENT—ON N. S., HEATED LOFT FOR light mfg. or bowling alley; surface, L and steam trans.; reas. rent. HOPPE & MUELLER, 3930 Lincoln-av. Grace. 3070.

TO RENT—LARGE, LT. SHOP OR FLOOR, about 3,000 sq. ft.; reas. and concessions. 2200 Lincoln and Webster. Sheldrake 0325 or Lincoln 1393.

TO RENT—320 S. FRANKLIN-ST., 50X150; light 3 sides; fireproof; modern elevators; men's lines preferred. GORDON STRONG & CO., 209 S. State. Harr. 8191.

TO RENT—WEST SIDE, CLOSE IN, 2-4,000 ft., heated, spr., elevs.; immed.
J. P. STRICKLAND & CO., Harr. 8774.

TO RENT—DOWNTOWN FL., 6,400 SQ. FT., $150 mo.; heated. Franklin 4860.

WANTED—STORES, OFFICES, LOFTS

WANTED—TO RENT — HALL OR FLOOR space, suitable for dancing academy, on second floor; outside windows within or near the loop; must be downtown dist. Ph. Drexel 5597, or write MR. CLARK, 5434 Michigan-av.

WANTED—TO RENT—ARCHITECT'S OFfice. 900 feet. May 1; loop or N. Mich.-av. district. Address C 505, Tribune.

TO RENT—MFG. PROPERTY.

TO RENT—45,000 SQ. FT. MFG. SPACE, 1 mile from loop; heated; cor.; will divide and rent floors separately; frt. elev.; imm. poss.
ALEX. FRIEND & CO.,
29 S. La Salle-st. Randolph 4916.

TO RENT—2,000 SQ. FT. FLOOR SPACE for light manufacturing, with heat; freight and passenger elevator; 60 cts. a sq. ft. 515 W. Monroe-st., 5th floor. Dearborn 3914.

TO RENT—WILL BUILD TO SUIT, LOT 100x180; Lake-st. and 42d-av. PERCY Q. COOK, 68 W. Washington-st.

TO RENT—70,000 FT. MFG. OR STORAGE, N. of 18th-st., auto district; bargain in sale of leasehold. Address B H 552, Tribune.

TO RENT—FINE DAYLIGHT FCTY., 28,000 sq. ft., close in; only $500 mo. E. N. DUERLEIN & CO. Franklin 4860.

TO RENT—4007 S. WABASH, 2 STORY brk. bldg.; electric power, elevator; good transportation.

TO RENT—10,000 TO 20,000 FT. ON TRK., 1st fl., or entire 2 sty., mod., 124 W. 47th. MONTAGUE & SON. Excl. Agts. Cent. 5018.

TO RENT—BLDG., 5,000 SQ. FT., $135 MO., including yard. Franklin 4860.

TO RENT—MFG. PROPERTY.

TO RENT — 2 FINE FLOORS, 17,500 SQ. ft. each, light on all sides; excellent car line service; within walking distance of loop and with all outlying advantages; suitable for general offices, light manufacturing, printing or any other line where good light and prompt service is required; rent very reasonable. Call Buckingham 2710.

TO RENT—N. W. COR. LAKE AND JEFFERson, 2d floor, 22x40, $75 per month.
3d floor, 21x50, $70 per month.
4th floor, 21x45, $75 per month.
Unusual light, steam heat and hot water. FREE Watchman and janitor. Bldg. well kept. HENRY A. KNOTT, 112 W. ADAMS-ST.

TO RENT—BUILDINGS.

TO RENT—NEW 3 STORY BLDG., 28,000 sq. ft., light 4 sides, yard, ht. plt., elev. switch; close to loop; attractive rent. HART & WHETSTON, Frank. 1186.

TO RENT—HEAVY WAREHOUSE, 8,000 OR 12,000 square feet on switch track. 20c a square foot; floor load 500 lbs. Call Dearborn 2730.

TO RENT—HOTELS.

TO RENT—COR. SHERIDAN AND LUNT, 54 apt. family hotel; 2-3-4 rm. apts.; will lease from 5-15 yrs. Phone Sunnyside 9207.

TO RENT—34 3 RM. KITCHENETTE APTS., completed Feb. 15; N. S., near Grace-st.; $25,000 cash reqd. Address G 229, Tribune.

TO RENT—BARNS.

TO RENT—LARGE BARN, 864 SEDGWICK-st.; 20 horses, 20 wagons. Apply J. DIAMOND CO., 2317 Larrabee-st.

STORE AND OFFICE FIXTURES.

BARGAIN OFFER
LOOP STORE FIXTURES, FULL EQUIPMENT FOR CONFECTIONERY AND LUNCHROOM.
Including 1 Bishop & Babcock fountain and lower back bar; 1 3-gallon coffee urn; 1 ice chest; 1 steam table, with seven steam table pots, 1 roll top roast tray; 2 candy display cases with storage counters; 1 6-foot plate glass candy display case with glass shelving; 1 back wall case, top glassed, lower storage space with sliding doors; tables and chairs, silverware, scale, etc. A Tremendous bargain for some one opening a new shop. MUST BE REMOVED BETWEEN NOV. 15 AND 25. For particulars and inspection call at 8 S. La Salle-st. "Idyllys."

The GLOBE-WERNICKE CO.
170 W. Monroe-st. Main 3063.
BARGAINS IN USED FURNITURE.
Desks, chairs, tables, sectional bookcases, card index and vertical letter files.

JEWELERS, ATTENTION—
Up to date jewelry outfit, mahogany wall cases, plate glass floor cases, jeweler's safe, etc.
JAC. LEDERER, INC.,
700 W. Madison-st. Monroe 2496.

JULIUS BENDER,
901-915 W. MADISON-ST.
Largest stock of new and used store and office fixtures of every description; terms if desired; special fixtures to order.

BAKERY FIXTURES FOR SALE—COMplete outfit; $2,000 or best offer; or, if location looks suitable will rent $20 per mo.; total with store $65. 3010 Cheltenham-pl., nr. 79th-st. and I. C. depot. So. Shore 0633.

OFFICE PARTITIONS AND DESKS, slightly used; very cheap. AMERICAN STORE FIXTURE CO., 121-127 S. Halsted-st. Phone Monroe 5540.

DELICATESSEN FIXTURES — COMPLETE outfit; ice box, display refrig., disp. counter, shelving, scales, etc.; cheap. 1702 S.State.

DESKS—USED ROLL TOP, FLAT, TABLE, chairs, taken in exchange for new; rock bottom prices. FRANKLIN DESK CO., 163 W. Monroe-st. Franklin 5845.

FOR STORE FIXTURES FOR ANY BUSIness at big savings. STANDARD STORE FIXTURE CO., 840-842 W. Madison-st.

CHAS. BENDER CO., STORE FIXTURES, both new and used, of all descriptions. New fixtures built to order. 608-616 N. Wells-st.

LET US FIGURE ON YOUR OFFICE FURNIture. Your used furn. in trade. MONROE-BENBROOK, 507 S. Dearborn. Harr. 5526.

DESKS, OFFICE FURNITURE OF EVERY description, new and used; lowest prices. SABATH DESK CO., 172 W. Lake-st.

COMPLETE TEAROOM OUTFIT, COFFEE urn and gas ranges. 1520 W. Van Buren.

COMPLETE SET SALOON FIXTURES WITH ice box, $200. 1520 W. Van Buren.

COFFEE SHOP AND SALOON FIXTURES—Complete outfits. 1702 S. State-st.

FLORIST'S ICEBOX, CHEAP. 1130 W. 31ST-st. Phone Lafayette 6731.

LARGE KITCHEN RANGE AND GAS STOVE—Suit. hotel or rest.; cheap. 2138 E. 71st.

SAFES.

WE ARE CLOSING OUT SECOND HAND safes, vault doors and filing safes at bargain prices. DIEBOLD SAFE & LOCK CO., 122 S. Wells-st. Main 0895.

SAFES—VAULT DOORS, FUR SAFES, CABinets, fire and burglar proof; new and used. Lowest prices. Sabath Safe Co., 172 W. Lake.

FOR SALE—LARGE STOCK OF DISCONtinued safes at lib. discounts. Herring-Hall-Marvin Safe Co., 211 W. Wash. Main, 1656.

FOR SALE—2 FIREPROOF SAFES IN USE 3 and 4 years, 25x30x50 inside. J. W. Butler Paper Co., 223 W. Monroe.

BILLIARDS AND BOWLING.

BILLIARD TABLES, NEW AND USED, AT BARGAIN PRICES.
New tables, with outfit complete, $225 and up; second hand tables at greatly reduced prices; billiard tables and bowling alley supplies; tables sold on easy payments. THE BRUNSWICK-BALKE-COLLENDER CO., 623 S. Wabash-av. Wabash 7060.

BILLIARD TABLES.
NEW AND USED, AT BIG SAVINGS.
New and refinished outfits that are bought here will save you money. All styles and finishes. Most complete line of new wood and steel billiard tables, bowling alleys, pin setters, and everything required in supplies. Inspect our large display.
ALBERT PICK & CO.,
208-224 W. Randolph-st.

¾ SIZE COMBINATION SETTEE, BILLIARD and pool table, with complete outfit, $100; old style Brunswick table, complete, $85; brand new mahogany table, $200. 2256 Ogden-av., near Roosevelt-rd.

FRED HAUPT & SONS, LOWEST PRICED billiard house in America. New and rebuilt tables. 2250-64 Ogden-av. Repairing.

CAROM. TABLES. POCKET. Easy terms; new and s. h. outfits. KEEFE & HAMER CO., 17 N. Wabash.

MUST SELL AT ONCE—ON ACCOUNT OF making alterations, 6 pocket billiard tables. M. O. WIESNER, 5439 S. Ashland-av.

LEGAL NOTICES.

I HAVE BOUGHT THE CONFECTIONERY at 115 N. Dearborn-st. from Theodore Poulos; all creditors must present the statements before 5 days. BILL ATHANS.

ALL CREDITORS OF "ELECTRIC MOTOR Repair Shop," located at 183 N. Wabash-av., are notified to present bills within 5 days to Geo. W. Wolf, purchaser.

LET IT BE KNOWN MR. ED. PONCHER is no longer connected with the Poncher Sales Co., Chicago. We will not be resp. for any obligations contracted by said party.

I HAVE THIS DAY, NOV. 1, 1922, BOUGHT bakery and grocery from William Barton, 3811 and 15 S. Campbell-av.; all creditors present bills in 5 days. FRANK MOORE.

NOT RESPONSIBLE FOR ANY DEBTS CONtracted by anyone but myself. Michael Nissions, 2539 W. Walton-st.

DANCING SCHOOLS.

LANGMEYER'S,
1014 S. MICHIGAN-AV., AT 11TH-ST.
PRIVATE LESSONS, 1 HR., $1.50, 4 FOR $5
DAILY AND SUN., 10 A. M. TO 11 P. M.
PRIVATE STUDIO. LARGE BALL ROOM.

LEARN TO DANCE NOW. TAKE PRIVATE lessons. TERESA DOLAN, 5401 Cottage Grove. Tel. Hyde Park 6852.

ELECTRIC FIXTURES.

FIVE ROOMS WIRED, COMP. WITH FIXtures, $58; large bldgs. in proportion. Estimate given. 2161 Leland-av. Ravens. 7609.

A1 RADIO OUTFIT, COMPLETE, INCLUDing battery, $35. Assembled set cost $75. Graceland 5832.

HORSES, HARNESS, CARRIAGES.

WELSH PONIES FROM WELL BRED show stock; cheap. Wm. E. Dee, 7515 Union-av.

TEAM OF SEASONED WORK HORSES cheap. 1755 N. Monticello-av.

THEATER TICKETS.

WANTED—SEASON TICKET FOR FRIDAY Symphony concerts. Call Sunnyside 9159.

2 SEASON OPERA TICKETS, 1ST BALCONY, 1st row, center. Superior 4714.

PICTURES, FRAMES, ETC.

FOR SALE—GREAT SACRIFICE. BEAUTIfully framed oil painting, 3x4 ft., "The Flower Girl," value $500; sell for $150. Phone Rogers Park 9102.

PRINTING MACHINERY & SUPPLIES

FOR SALE—ONE 7X11 GORDON PRESS, $85; one Auto. press, complete with motor and chases, $650. Advance Printers' Machine Shop, 711 S. Dearborn.

PLUMBING, HEATING & FIXTURES.

GUAR. PLUMBING & HEATING SUPPLIES at wholesale to all. Send for catalogue. B. Karol & Sons Co., Kedzie & Polk. Ked.9440.

FOR SALE—SHERMAN BATHTUBS. 166 W. Jackson-blvd. Phone Harr. 1055.

CAMERAS, KODAKS, ETC.

CAMERAS AND KODAKS BOUGHT, SOLD, AND EXCHANGED.
CENTRAL CAMERA CO., 124 S. WABASH.

BOATS, YACHTS, ETC.

FOR SALE—MOTOR BOAT ENGINE, 3 CYLinder, 2 cycle, 18 h. p.; excellent condition; $75 takes it. Address A S 154, Tribune.

REAL ESTATE FOR SALE.

CENTRAL.

FOR SALE—PROMINENT CORNER CAN BE remodeled and large percentage gained.
MICHIGAN BLVD.
100x96 ft., improved with 3 story brick bldg. and steam heated 5 stores, 6 flats. PRICE $150,000.
W. H. McCLELLAN,
29 E. 31ST-ST.

FOR SALE—PROPERTIES IN NORTH MICHigan-av. dist. as low as $4 a sq. ft. E. A. Shilton, Real Estate, 637 N. Michigan-av.

FOR SALE—PREFERRED PROPERTIES ON THE NORTH SIDE. PRUSSING & CO., 106 N. LA SALLE-ST. FRANKLIN 4164.

APARTMENTS—SOUTH SIDE.

BEST BUY, GRAND-BLVD.
near 51st-st. "L," high class 3 flat, 7 rms., 2 BATHS, SUN PARLOR and SLEEPING PORCH each; large, light rooms opening off hall; REAL MAHOGANY WOODWORK, connecting BATHS BETWEEN BEDRMS.; RENTAL $5,400; price, $26,000; would make an IDEAL APARTMENT HOTEL PROPOSITION.
KYLE & BENDFELT,
1506 E. 53d-st. Fairfax 3071.

SEEKERS OF A BEAUTIFUL
home, with large income, see 8025-27 Carpenter-st.; new 6 flat, large, 5 rms., with octagonal sun parlors; built-in baths; pedestal lavatory; special electric fixtures and bracket light; brick fireplaces with radiant fire. Individual sleeping porches; lot 50x125. See owner, 8027, 1st, or McCLUN, 217 W. 63d. Wentworth 1847.

FOR SALE—HYDE PARK 3 APT., ONLY $4,000 CASH REQUIRED.
High grade ENGLISH BASEMENT, 10 rm., 3 BATHS and SUN PARLORS each, brick garages; lot 50x278 ft., near 47th-st. I. C. STATION and surface; RENT $7,500; PRICE $49,000.
KYLE & BENDFELT,
1506 E. 53d-st. Fairfax 3071.

New South Shore 3 Flat.
5 rm. apts., sun parlors, sleeping porches; rent $4,320 a year. East End and 68th-st. Requires $5,000; balance like rent. Seen by appointment.
GLATT & PRICE,
6831 Stony Island. Dorchester 3800.

SOUTH SHORE 3 APT.
Sun parlors, glazed rear porches, 1 4 and 2 5 rms., 2 car brick garages; 1st mtg. $9,000, 6%, 2 yrs. Price is right for quick sale. Don't need much cash. Call for appointment.
H. O. STONE & CO., Exc. Agts.
6802 Stony Island-av. Midway 2013.

AN OPPORTUNITY
to secure a bargain in a brick 2 flat, 5 and 6 rms., with a lot 40x125; alley paved; h. w. heat; beaut. finish; near train service; to get $7,000 cash the owner has dropped his price to $14,000; act quick. MARSEILLE & PFLIEGER, 7238 S. Halsted-st.

JACKSON PK. COR. 12 APT.
6 5 and 6 4 rms., sun pars., 6 garages with heat, light and water; lot 81x125; rental low at $12,300. Will be $13,000 in May. Price $49,500. All cash. Act quick.
H. O. STONE & CO.
6802 Stony Island-av. Midway 2013.

FOR SALE—12 FLAT, $6,500 CASH.
Nr. 63d and Halsted-sts.; all 5 rooms; strictly modern; low rental, $7,800; will be $9,000 next May. I will take $6,500 cash for my equity, bal. 5 years. Price $38,500. Life income for some one. Address Y O 356, Tribune.

FOR SALE—6 FLAT NEAR 62ND AND ST. Lawrence; 5 rooms; sun parlor, fireplace, bookcases; 7 yrs. old; mtge. $14,000 due 4 yrs. Rent $6,000; need $10,000 cash. Price $33,000.
FRANK K. REILLY & CO.
6202 Cottage Grove-av. Fairfax 0600.

3 FLAT BARGAIN.
Nr. Garfield-blvd. L and park; 5-6-6 rms.; modern; 2 car garage; rental $2,850; price $19,000; terms.
WOLFE & FRIEDEMAN,
5501 Prairie. Normal 5584.

FOR SALE—6801 JEFFERY-AV.
JUST SOUTH OF JACKSON PARK.
New corner 2 apartment building; 6 and 6 rooms; 2 baths. Shown by appointment only.
DRAPER & KRAMER, INC.,
Exclusive Agents,
25 N. DEARBORN-ST.

Best Opportunity—$5,000.
We have a mod. 6 flat, 2 baths; will clear $3,000 above all expenses. DANIEL WALKER & CO., phone Hyde Park 9335, 64th and Cottage Grove.

Peoria-st., Near 65th-st.
2 story brick flat bldg., 6-7 rooms, steam heat, large lot; bargain, $12,500.
BACON & THAYER,
700 W. 69th-st. Wentworth 2422.

6 APT., KENWOOD.
$5,000 cash buys an equity in a modern 6 flat bldg. well located and renting for $4,560. SCHENDORF & BOENICKE [Brennan], 953 E. 47th-st. Kenwood 1610.

BIG BARGAIN.
2 apt. bldg., 6030-32 S. Paulina; 50 ft. of ground; poss. 1st apt.; price $5,000.
PLOTKE & GROSBY,
2532 N. Clark. Diversey 5568.

FOR SALE—OR TRADE—3 STORY BRICK bldg., 3 7 rm. flats, steam; lot 50x150; loc. 6815 and 17 S. Emerald-av. Owner will accept vacant property in Marquette Manor as part payment on purchase price. Call Yards 6894.

FOR SALE—MODERN 3 FLAT BRICK ON West 61st-pl., 5 rms. on first flr., 6 rms. on 2d and 3d; elect., furnace ht.; first class cond.; price $10,500; $3,000 cash. Address K D 99, Tribune.

FOR SALE—$500 CASH BUYS MODERN flat bldg.; stone front; mahogany trim, tile bath elec. light; choice location; Forrestville-av., nr. 49th; bal. to suit. A. J. LIEBMAN, 105 N. Clark. Randolph 3304.

FOR SALE—BEAUTIFUL NEW 2 FLAT brick, sun parlors; 5-5 rooms; special electric fixtures and decorating; steam heat; 2 car brick garage; price $16,500. Owner, 7251 South Park-av.

PRAIRIE-AV. 6 FLAT.
S. of 51st; 5-6 rms.; 1 3 rm. basmt. flt.; sun prchs.; priv. rear prchs.; 4 car brk. gar.; big barg.; $30,000; $7,500 cash. Drex.3244.

3 APT., $2,000 DOWN.
Union-av. nr. 64th-st., hardwood floors and trim, elec., steam ht. HAMILTON BROS. Fairfax 3117.

BY OUT OF TOWN OWNER.
18 fur. apt. bldg. for immediate sale, 4210-14 Grand-blvd. Price, $70,000; ½ cash; rental $16,000. Ph. Oakland 5588.

SOUTH SHORE.
6 apt., 2 blocks to I. C.; A1 construction; price $35,000; rental $6,500; terms.
E. J. RADKE, 1922 E. 71st. Midway 7530.

7534 COLES-AV.
New 2 flat bldg., near I. C. and lake; 5 rms., complete and attractive; first floor held vacant for buyer; price $13,000; $3,500 down.

FOR SALE—MY 18 APARTMENT BUILDing, clear; renting for $14,000 annually; price $75,000, or will trade for larger building and assume up to $50,000. Address B E 583, Tribune.

Opportunity of a Lifetime.
6 apt. sun parl., 5 rms. each; income $5,400 year. Only $5,000 down, bal. easy payments. Address B L 441, Tribune.

FOR SALE—3 FLAT, STONE AND BRICK, stm. ht., in A1 condition; rents $2,140; near L; only $13,000; $3,500 cash.
DOOLEY, 5812 Indiana-av.

FOR SALE—BEST BARGAIN ON SOUTH Side. 21 apt. with high grade sun parlors, 6-5-4 rooms; rental 4½ times. Inquire by phone, Victory 9159.

FOR SALE—$50,000 BUYS A1 CORNER, Mich.-blvd. worth $90,000; QUICK ACTION; $20,000 buys 6 flat, Mich.-av.; income $5,000. WILDAUER, 4836 Indiana-av.

FOR SALE—WE HAVE THE BEST APARTments in Hamilton Park and Normal Park. WOODRICH BROS., 1142 E. 75th-st.

FOR SALE—6 FLAT BRICK, $4,400; RENT $1,000; colored tenants; easy terms; near Cottage and 37th. Address A F 522, Tribune.

FOR SALE—BARGAIN 9 FLTS. AT PRICE of 6 flts.; rent $7,000; price $30,000.
J. J. DEVINE & CO., 750 E. 47th-st.

FOR SALE—IF YOU ARE IN THE MARKET for a bargain, or have R. E. for sale, see NEWTON B. LAUREN & CO., 22 W. Monroe.

FOR SALE—MODERN 2 FLAT IN CHATHam Fields, 6 and 6 rms., hot water ht.; price $16,000. DOOLEY, 7901 Cottage Grove.

FOR SALE—2 APT. FRAME AND STONE; lot 50x125; 718 W. 62d-st; R. $120; Pr. $8,500; terms.

FOR SALE—6 FLAT ON 60TH-ST., NR. Normal-blvd.; 7 and 8 rms.; small cash payment, balance easy. Ph. Englewood 8999.

APARTMENTS—NORTH SIDE.

FOR SALE—BARGAIN, SHERIDAN PARK, 2 apt. brick; 6 rms. each; hot water heat; lot 27x192; beautiful location; $15,500.
GEO. W. WALKER, 4610 N. Clark-st.

FOR SALE—SPECIAL BARGAIN, S. E. COR Leland and Malden, 15 apts.; low rent $16,230; fine future; $10,000 can handle. Owner, Rm. 208 Reaper Block. Central 7737.

FOR SALE—2 APT., BRICK, 5 AND 5 RMS., sleep. pchs., h. w. ht.; nr. Broadway and Lawrence; bargain; $13,000. Address A S 156, Tribune.

FOR SALE—HIGH CLASS 6 APT. BLDG., E. of Sheridan-rd., 6 rms.; wide lot; price $38,000.
WATSON & TACKETT, 4005½ Broadway.

FOR SALE—NORTH SIDE 12 FLAT; FURnished; 4 rms.; sun parlor; $58,000.
JOHN L. LITTLE, 5254 Broadway. Sunnyside 9116.

FOR SALE—BARGAIN, ALDINE-AV., E. OF Clark-st., 3 apt. brick, stove heat, 6 rms. ea.; lot 25x125; rent $130 per mo.; $14,000.
GEO. W. WALKER, 4610 N. Clark-st.

FOR SALE—2 FLAT FRAME, 4 AND 5 RMS., nr. Diversey and Halsted; $3,900. STRASSHEIM & CO., 2817 N. Clark-st. Buck. 1300.

FOR SALE—ON ACC. DEATH, MODERN 3 flat at 6220 Wayne-av., only $21,000.
H. F. HEINZ, 3409 N. Paulina-st.

FOR SALE—NEW 2 FLAT, KELLASTONE; North Side; 5 and 6 rms., all imps.; $9,500; easy tms. W. Joern, Humboldt 7205.

FOR SALE—3 FLAT BLDG.; STONE; 840 Barry-av.; will sell at sacrifice; income $3,540 per annum. Call 1st apt.

FOR SALE—12 APT. SUN PARLOR BLDG.; exc. loc.; rent $13,600; sacrifice $60,000. Address B K 385, Tribune.

FOR SALE—2 APT. BRICK, 6 AND 7 RMS., h. w. h., electric; nr. Ravens. L; price, $12,000. Terms. Address A X 406, Tribune.

FOR SALE—GOOD 2 FLAT, RAVENSWOOD, $8,000; terms. Call Edgewater 1414.

REAL ESTATE FOR SALE.

APARTMENTS—NORTH SIDE.

Speculators and Investors.
Here is your chance to double your money in a few yrs. We have for sale 200x[illegible] on Broadway and 148 ft. on Grace-st. several bldgs. and one 21 flat bldg. [illegible] old; finest apt. hotel site in Chicago [illegible] future on account of subway, also [illegible] Station. If you cannot show $200,000 [illegible] don't waste your time. Price, $375,000 [illegible] Carl. FRED ANDERSON CO., [illegible] Agents, 3213 Wilton-av.

Must Sell Rogers Pk. 8 Apt.
A buy you can't duplicate; apts. [illegible] each; steam ht., sun par., and slp. pchs. [illegible] 30x120; bldg. nearly new. Owner [illegible] and will sell for $20,000, with only [illegible] cash.
ELWOOD WILLIAMS CO.
1600 Montrose. Sunnyside [illegible]

FOR SALE—OWNERS ORDER IMMEDIATE sale of high grade Rogers Park 6 apt. [illegible] blks. lake and L; rms. lge. and light [illegible] and slp. pch.; garages; rental, [illegible] offer near 5 times rental with $15,000 [illegible] more cash. Atkins.
SCHOENLANK & KIRSCHNER, [illegible]
6570 Sheridan-rd. Rogers Park [illegible]

FOR SALE—NICE 6 APT. BLDG. [illegible] $26,500; 3-5's and 3-4's. All light rooms, furnace and stove; hot water service [illegible] each flat all the year round; electric [illegible] screened porches. Near Rockwell and [illegible] nyside-avs. on 30x125 ft. lot; alley [illegible] Rental $285 mo. $7,000 cash, balance [illegible]
JOHN HEIM, 3148 N. Ashland-av.

SIX APARTMENT, $30,000.
2-4's and 4-5's; large rooms; near [illegible] Must be seen to be appreciated. See [illegible] HOLMBERG.
BAIRD & WARNER,
4559 Broadway. Edge. [illegible]

IMMEDIATE POSSESSION.
2 flat brick, Edgewater, 5 and 6 [illegible] fur., elec.; rent $100 a month; large [illegible] rms.; good cond.; must be sold in 5 days; act quick; terms; price $10,500.
CARL WOLF, 3266 N. Clark-st.

FOR SALE—ONLY $9,800—2 STORY BRICK stone foundation; stationary laundry tubs in basement; 1-5 and 1-6 room flat; gas heat, bath, electric; 1 car garage; on [illegible] near Paulina. $3,800 cash, balance terms.
JOHN HEIM, 3148 N. Ashland-av.

Best Buy on the North Shore
For Sale—High class apartments, sun parlors, sleeping porches; very modern, [illegible] around; rental $7,300; mortgage [illegible] price reasonable. Owner, Sheldrake 1485.

FOR SALE—ROGERS PK., 3 APT., $22,500; paneled dining rm., s. p., slp. pch., [illegible] light rms.; near lake and L; $10,000 cash required. See D. B.
SCHOENLANK & KIRSCHNER,
6570 Sheridan-rd. Ph. Rogers Park 7100.

FOR SALE—2 FLAT BRICK, NEAR ASHland and Bryn Mawr; garage; only $10,500. Also new 2 flat brick, sun parlors, [illegible] sleeping porch, garage; Berwyn near [illegible] only $14,000; also 6 flat brick, income [illegible] 000, only $34,000. Johnson, Lake V. [illegible]

FOR SALE—BEAUT. NEW 3 APT. ALL [illegible] lge., light rooms, sun plrs., slp. pchs., [illegible] bath, etc.; also 3 car brick gar.; [illegible] price $24,000; $8,000 cash req. [illegible] N. Winchester-av., 1st apt., owner.

New High Class 2 Apt.
Buildings; 5 and 6 rooms; sun parlors, sleeping porches; hot water ht.; near L sta., Rogers Pk. Apply to J. F. [illegible] ANY & CO., Owner, 1620 Devon-av.

FOR SALE—3 FLAT BRICK, STONE FRONT, Wellington-av., ½ block West of Broadway, 1-7 2-8 rm. and 3 rm. basement flat; income $3,730 yr.; price $19,500, cash [illegible] Call Edgewater 3120, Mr. Gutsmer.

FOR SALE—541-43 MELROSE-ST., 4 BLKS. to lake, 6 flat, 6 and 7 rms., 4 car [illegible] lot 50x150; rent $7,900; $40,000; $15,000 cash. GALAVAN BROS., 3954 Sheridan-rd. Buckingham 1544.

FOR SALE—BEST INVESTMENT ON NORTH Side. High grade 18 apt., 1 blk. from lake near Sheridan-rd. L sta. Rents $13,[illegible] mtge. $70,000, 6%. Price $110,000. Cash only. Address B N 147, Tribune.

FOR SALE—NEW 6 FLAT BRICK, SUN parlors, steam heat; 5 rms. ea.; [illegible] $6,000, subject to $28,500, on Ashland, [illegible] Bryn Mawr; owner needs cash, will sacrifice. G. Dette, 4220 Lincoln-av.

FOR SALE—HIGH CLASS 3 FLAT [illegible] sun par., sleep. pch.; gar.; best trans.; [illegible] come $6,240; $31,000. Address F 275, Tribune.

APARTMENTS—N. W. SIDE.

New 2 Flats, Brick, $13,000.
Located in Albany Park. These buildings have gas range, ice boxes, laundry stoves, and built-in ironing boards. This is a real snap. Only $2,500 down.
New 3 apt., 3 5 rms., sun parlors and glazed porches, 1 block from "L" station. Only $23,500; $7,500 cash.

The Wm. Yeschek Co.
REAL ESTATE.
3356 Lawrence-av. Juniper [illegible]
4400 Lawrence-av. Kildare [illegible]

FOR SALE—THIS BLDG. MUST BE SOLD—a good 3 flat frame on concrete found.; all cond.; steam ht., cement floor and laundry tubs; lot 35x125; 2 car garage; side drive; rental $112 per mo.; price $8,000; cash $2,500 bal. monthly; nr. Milwaukee and Keeler-av. See excl. agt., Beasley & Krause, 4219 Irving Park-blvd.

FOR SALE—NEW 2 FLAT BRK., 5-5, SUN par., slpg. pchs., ivory and mahogany trim, hot water ht., built in fireplace, bookcases, buffet, ironing board, built in bath tub, shower with water mixer, ped. lava., white enamel gas range, ice box, etc.; price $15,700. Phone Mrs. Gardiner, Ravenswood 8395.

FOR SALE—THE MOST BEAUTIFUL NEW 2 flat in Albany Pk., $15,900; 5-5 extremely large rms.; s. par., slp. pch.; steel construction in bsmt.; rubbed woodwork; tile base; bathroom, built-in tub, showers, apron sinks.
E. N. LINN, Builder,
5200 N. Kimball-av. Phone Juniper [illegible]

FOR SALE—2 FLAT BRICK, 6 AND 6 ROOMS, steam ht., sun parlors, glazed rear porches; lot 34x125; immed. poss. of one flat; 2 car garage; best new bldg. in Albany Pk.; must sell; $15,500. 4152 N. Mozart-st.; call Sunday or phone Juniper 0411.

FOR SALE—IN IRVING PK.—NEW 2 FLAT brick, 5 and 6 rms., 2 hot water plants, tile baths and vestibules, wide lot; price $12,800; $4,000 cash for these bldgs. McGINNIS & JOHNSON, Builders, 3333 Milwaukee-av.

FOR SALE—BY OWNER—NEW 2 FLAT brk., 5-5 rms., 2114 N. Laporte-av.; hot water and furnace heat; honest construction; ready for occupancy; lot 33 1-3x126. Owner Rogers Park 2248.

FOR SALE—UP TO DATE 2 FLAT, 36X125 ft. lot; hot water heat; located in a very desirable neighborhood; good transportation; price $15,000. For information call Kildare 2057.

FOR SALE—VERY FINE NEW 2 FLAT bargain, Portage Pk., 5-6 rms.; hot water ht., 35 ft. lot, all imps. Price $16,500; terms. Boswell, 4469 Milwaukee. Kildare 6048.

FOR SALE—2 FLAT, NEW, LOGAN SQ., 3047 N. Albany; 5 rm. flats, sun parlors, hot water heat; lot 33x125; price $14,[illegible] $3,500 cash, balance terms. F. S. KUNKEL & CO., 2640 Milwaukee. Albany 6019.

FOR SALE—IRVING PARK, 2 FLAT FRAME on cement blocks, 6-6 r., furnace, lot [illegible] 125; garage; nr. 2 car lines; fine location; worth $8,500; owner leaving, will sacrifice $7,500. Terms. Irving 4059.

FOR SALE—FINE 2 APT., 5-5 RMS., STM. Monticello nr. Wilson; 3 car br. garage; price $15,500, part cash. A bargain. Address K F 57, Tribune.

ALBANY PARK.
3 flat brick, all 5 rooms, steam heat, garage. Price $19,500. Call at 3758 Lawrence-av.

FOR SALE—MONTICELLO NEAR CHICAGO av., 2 flat, brick, 5 and 6 large, light rooms; electricity and gas; bargain, $7,400; only $1,500 cash. Address B K 338, Tribune.

FOR SALE—$3,000 BUYS MY EQUITY IN mod. two 6 rm. brick flat bldg. and garage; $11,500. 3904 N. Sawyer. 1st floor.

FOR SALE—3 FLAT FRAME BUILDING for quick sale by owner. Call Kildare 8204.

APARTMENTS—WEST SIDE.

BIG BARGAIN.
Robey-st., near Jackson, 4 splendid brick flat bldgs., 6-7 rooms each, modern plumbing, furnace and stove heat; big income property; will sell separate or together; price $25,000. F. H. TAYLOR, 2137 W. Madison-st.

FOR SALE—2 FLAT, FRAME, 4 RMS. EA., bath and elec.; lot 50x150; cash $500 or more; price $4,500.

For sale—2 fl., 4 and 3 rms., bath, elec., 2 car gar.; lot 37½x130; cash $1,500; price $5,400. Owner at 2103 N. Kilbourn.

FOR SALE — JACKSON-BLVD. 2 STORY brick, stone front; excell. cond. and neighborhood; steam heat, oak firs. and trim, ice boxes and gas ranges; price $16,000; terms. Address K D 175, Tribune.

FOR SALE—STONE FRONT BRICK 2 FLAT, 7 and 8 rms.; hardwood finish throughout; single garage; cheap at $10,500; liberal terms. Phone Kedzie 2546.

FOR SALE—[TO COLORED]. 2601 [illegible] av., 3 flat brick, $4,150; easy terms by owner. Address F 266, Tribune.

FOR SALE—2 FLAT, 5-6 RMS., [illegible] oak trim; barg. quick sale. 5723 W. Madison-st. Austin 5382.

FOR SALE—BY OWNER, 11 RM. BRICK, Monroe, nr. Linc. Address F 265, Tribune.

BUSINESS PROPERTY—SOUTH.

FOR SALE — 7 STORES AND OFFICES good South Side corner; steam heat; gross rental over $16,000. price $95,000, [illegible] cash.
E. E. BALDWIN AGENCY & LOAN CO.
3450 Indiana-av. Douglas [illegible]

CHOICE CORNER BARGAIN
16,000 ft., N. of 26th, E. of Mich.; [illegible] imp.; very att. price; for printers, publishers, etc. OLIVER & CO., excl. agts. Har. 9264.

FOR SALE—VACANT ON 75TH-ST., ONE block west of new development; [illegible] your money in six months. Address [illegible] Tribune.

FOR SALE—14 FLATS AND 2 STORES, Hyde Park; rental $7,000; price [illegible]
PAUL A. HAZARD & CO., 1500 Hyde Park-blvd. Ken. 3650. W. F. FOX.

FOR SALE—608 E. 43D-ST., 2 STORY brick store and 8 room flat; good business location; only $6,500; $2,500 cash. COLEMAN, 4729 S. State-st. Drexel 1800.

FOR SALE—ONLY $36,000, MODERN BUSIness block, stove heat; rent $4,800; [illegible] furnish heat; near good transfer corner; quick. Address B K 414, Tribune.

FOR SALE—CORNER 47TH-ST., WEST OF Cottage Grove; stores and flats; [illegible] business; price about five times annual rent. ROBBS & GRUBB, 454 E. 47th-st. Ken. [illegible]

FOR SALE OR LEASE — S. E. CORNER 69th and Stony Island. Want offer. Owner, 834 W. Marquette. Englewood 6391.

REAL ESTATE FO[R SALE].

BUSINESS PROPERT[Y]

Merchants and In[vestors]
The success in business of [illegible] Cottage Grove-av., and 75th-st. [illegible] the wonderful growth in the [illegible] ity, insures a great future [illegible] investment for you. See
ARTHUR R. BLAIR
7455 Cottage Grove-av. [illegible]

Genuine Busines[s]
STORE, 4 FLATS, AND 4 RO[OMS] Large solid brick and ston[e] basmt. bldg. 8734 Commer[cial] rented $1,728 yearly. No [illegible] Sickness compels sale. Price [illegible] Lot worth half the price. TAKKEN, 6948 Stony Island-av.

WEST 63D ST[.]
BUSINESS VACANT
Adjoining new cor. store [illegible] cheap for cash. For price [illegible] MORZAU, 2401 W. 63d-st. [illegible]

FOR SALE—LAKE PARK-AV[.] 3 stores, 14 flats renting [illegible] at low rents; less than $7,50[0] substantial bldg. in good repai[r] a profit to be made at this [illegible]
W. H. BOWERS & [CO.]
Calumet 0983. 6 E. 31st-st., N. [illegible]

FOR SALE—BUSINESS CO[RNERS] Sale—
Cottage Grove, nr. 78th-st., 25 [illegible]
79th-st., nr. Cottage Gr., 57 f[t.]
79th-st., nr. So. Park-av., 50 f[t.]
Indiana-av., nr. 76th-st., 50 f[t.]
DOOLEY, 7901 Cottage G[rove]

FOR SALE—I AM OFFERED [illegible] block on South Side in tra[de] North Side prop. Want offer, [illegible] sold by me at a great barga[in] quick buyer. Address HANNEY [illegible] S. Michigan-av.

FOR SALES—$20,000 BUYS [illegible] worth $30,000; cor.; $65,000 [illegible] worth $90,000. Wildauer, 4836 [illegible]

BUSINESS PROPERTY—

BROADWAY & HA[WTHORNE]
TRIANGULAR CORN[ER]
283x307 ft. on Broadway by [illegible] proved with 9 1 story stores [illegible] renting for $8,750. Property cl[illegible] 90 days. Price $150,000, or w[illegible] term of 99 years. Call Mr. Te[illegible] ther information.
BAIRD & WARNER
29 S. La Salle-st. Cen[tral]

BUSINESS CORN[ER]
4 stores, 12 flats of 4, 5, 6 r[ms.] av., good bus. section; rental [illegible] ann.; incumb. $31,000, approx. [illegible] small prepmts. Price $63,000. [illegible] small farm or old improved as p[art]
JOHN B. DE VONEY [illegible]
Excl. Agts., 133 W. Wash[ington] Phone Franklin 0880

$16,500,
of which $5,000 must be cash, b[illegible] 3 story stone front store, basem[ent] light flats and garage. Lot [illegible] side and rear; leaving 15 f[illegible] small store. Live business locat[ion] low rental $2,580. BROOMELL [illegible] North office, 4603 Clark-st. Tel[illegible]

Clark-st., North of [illegible]
2 stores, 80 ft. deep, and 4 [illegible] business section of Edgewater. [illegible] 000; cash $20,000.
HALLBERG, DAHLIN & WI[illegible]
1478 Berwyn-av., cor. Clark.

FOR SALE—EXCEPTIONALLY [illegible] N. Clark-st., near Devon, cor[ner] Investigate this.
RICHARD A. CONNELL, Ar[illegible]
S. E. Cor. Broadway and [illegible]
Sheldrake 3036.

ROGERS PARK SP[ECIAL]
BAIRD & WARNER
Rogers Park 2401. [Call A[illegible]
N. Clark-st., near Lunt; 50x12[illegible] good rental

A REAL BUY
2 stores, 4 flats, on promine[nt] street; stove heat; rent $2,800 [illegible] $20,000; small cash will handl[e] ANDERSON, Lake View 5582.

FOR SALE—CHOICE LINCOLN[-AV. busi]ness property, 125x125; part [illegible] with 2 story brick bldg.; ripe f[or] or automobile business. G. Dett[e] coln-av.

FOR SALE OR EXCHANGE—S[illegible] flat with garage; including reta[il] business. Town 2 miles no. of C[illegible] low price. D. H. PADDEN & [illegible] Lincoln-av. Sunny 9592.

FOR SALE—6 FLATS AND 3 [illegible] furn. and stove heat; near L[illegible] Western-av.; excellent condition; [illegible] vestment; $37,000. David H. B[illegible] Lincoln-av.

FOR SALE—BARGAIN. 7 STO[RES] sta.; stove ht.; price $47,000; [illegible] balance terms.
WATSON & TACKETT, 4005½ [illegible]

FOR SALE—FOR BUSINESS PR[OPERTY] the Wilson-Lawrence district [illegible] Curto & Co., 4603 Broadway. [illegible]

FOR SALE—PROSPECTIVE BUS[INESS] 1 blk. from L; rent $12,000. [illegible] C. C. KENNEDY & CO., 1040 La[illegible]

BUSINESS PROPERTY—

Biggest Bargain on N[orth Side]
3 frame bldgs. on lot 95x125 [illegible] of 3 stores and 3 flats, suitable f[or] Can be used as switch track prope[rty] $100 per mo. Price, $5,500.
MAX ADAMOWSKI, 2812 [illegible]

HIGH CLASS STO[RES]
OFFICES AND FLATS
New terra cotta trim; steam [illegible] $6,600; $65,000; apply at 3927 Irvi[ng] Phone Irving 1296.

FOR SALE — FULLERTON-AV. [illegible] 100 ft., nr. Laramie, $80 ft. [illegible] Menard, 57 ft., $65 ft. N. E. Cor[ner] 58 ft., $260 ft.
SCHAFER HOUSING ASSOC[IATION]
3737 Fullerton-av.

FOR SALE—$28,000, MILW[AUKEE] cor. biz. frontage; select bldg. [illegible] line TRANSFER CORNER; AL[illegible] FUTURE.
J. F. HECHT, 1509 Devon. Sh[illegible]

FOR SALE—WESTERN-AV., NR[.] av., 2 story brick, 1 store and [illegible] $1,200 per yr.; $10,500. Address [illegible] Randolph 1372.

FOR SALE—TRANS. COR., N. [illegible] stores, 12 flats; brick; stove [illegible] $7,100; bargain for cash. Oakl[illegible]

BUSINESS PROPERTY—WE[ST]

FOR SALE—7 NEW STORES, [illegible] rent $5,520. A bargain at $42[illegible] $15,000 cash.
G. W. DROLLINGER & S[ONS]
Owners and Builders.
4807 Madison-st. Au[stin]

FOR SALE—3 STORY BRICK [illegible] taining 2 stores and 7 flats, two [illegible] 5 5 rm.; steam heat; nearly ne[w] value, $8,000. Vic. S. Kedzie [illegible] Price $40,000; $10,000 cash req[illegible] Room 1209, 155 N. Clark. M. W[illegible]

FOR SALE—$22,000 BUYS [illegible] North-av., near Crawford, wor[th] $18,000 buys bus. prop., W. [illegible] worth $25,000. WILDAUER, 48[36 Indiana-av.]

FOR SALE—MADISON-ST. STO[RE] flats; 2 flats, 2 stores; steam [illegible] lot. Price $25,000. M. F. Mc[illegible] tin 1782.

HOUSES—SOUTH SID[E]

Mod. 7 Rm. Brick Res[idence]
7337 Lafayette; hot water he[at] hardwood floors; light rooms; un[illegible] built; deep lot; screened-in por[ch] city; gas range; electric washer [illegible] thrown in; possession at once; pr[illegible] easy terms. 623 W. 72d-st. Vinc[illegible]

BRICK RESIDENC[E]
5613 S. Lincoln-st.; 6 large, l[illegible] furnace ht., oak trim, electric li[ght] console, stone foundation, basem[ent] plastered; excel. cond.; terms. S[ee] premises or PATRICK & MOREAU Agents, 2401 W. 63d-st. Republ[ic]

FOR SALE—HOME IN WOODLAW[N] Near Marquette-rd., I. C. Elev[ated] and Jackson Park, 2 story F. B. 7 [illegible] ht.; newly decorated and in first [illegible] deep lot, trees, flowers, and shr[ubs] med. poss.; price, $10,500; $5,000 FRANK H. LANG & SON, 40 N.D[earborn]

$6,950—$500 DOW[N]
1344 W. 97th-pl.; 6 rm. bung[alow] place; bookcases; tile bath; finest [illegible] tures; Rock Island and surface [illegible] tion; large lot; paved street. Cal[l] 1372.

8041-59 CLYDE-A[V.]
$1,000 down buys new brk. 6 r[m.] bungalows; 35 ft. lot; nr. I. C., [illegible] Lady of Peace School. Price $8,7[illegible] left. Phone South Shore 0779.

$300 CASH
buys new brick bungalows; only [illegible] and Crandon; bal. like rent; im[illegible] Open for inspection, 1 to 5 p. m[.]

Modern to the Last [illegible]
You lose if you pass this chan[ce] wonderful 5-6 room bungalows [illegible] 40 Blackstone-av. H. M. HELLE[illegible]

7 RM. BUNGALO[W]
Choice South Shore district, 50x[illegible] heat, oil burner; $15,000; [illegible] terms; good trans. Address C N 5[illegible]

HYDE PARK.
5816 Harper-av., 9 room house, [illegible] trans. JOS. SEEBERGER, 36 S[illegible] Dor. 2055 or Dearborn 5671.

$7,500—$1,000 CAS[H]
8 rm. brick residence, 46th-pl. [illegible] blvd., furn. heat, elec. lt., hdwd. [illegible] ern in all respects. Imm. poss. O[illegible]

FOR SALE—6 RM. BRK. BUNGA[LOW] par., h. w. ht., built-in bath a[nd] glazed porch, fireproof rms.; idea[l] lo. Jam. 7932 S. Loomis-st.

FOR SALE—SO. SHORE BUNG. [illegible] Sun par., 6 rms., h. w. ht., [illegible] tile bath, fr. fireplace; cash $3,0[00] HOLM & BONTHRON, Fairfax [illegible]

FOR SALE—A BARGAIN, $3,[illegible] buys the prettiest bungalow in [illegible] Bal. easy terms. Owner, 3727 D[illegible]

FOR SALE—HYDE PARK-BLVD., [illegible] st. 10 rm. modern stone, 2 bath[s] 50x150. Address B L 210, Tribu[ne]

FOR SALE—2 STORY 10 R[M.] house; good invest.; good tra[ns.] 305 W. 64th.

FOR SALE—2 STORY FRAME, 50 [illegible] 9766 Vanderpoel-av., $6,500. [illegible] session at once.

FOR SALE—MASSIVE 6 RM. BR[ICK] galow. New. 8050 Ada-st. C[illegible]

REAL ESTATE FOR SALE.

APARTMENTS—NORTH SIDE.

Speculators and Investors.

Here is your chance to double your money in a few yrs. We have for sale 200x225 ft. on Broadway and 148 ft. on Grace-st., incl. several bldgs. and one 21 flat bldg. 8 yrs. old; finest apt. hotel site in Chicago; fast future on account of subway, also Union... If you cannot show $200,000 cash don't waste your time. Price $375,000. See ...arl, FRED ANDERSON CO., Exclusive Agents, 3213 Wilton-av.

Must Sell Rogers Pk. 8 Apt.

A buy you can't duplicate; apts. 5 rms. each; steam ht., sun par. and slp. pchs.; lot 50x120; bldg. nearly new. Owner needs cash and will sell for $20,000, with only $4,000 cash.

ELWOOD WILLIAMS CO. 1600 Montrose. Sunnyside 5700.

FOR SALE—OWNERS ORDER IMMEDIATE sale of high grade Rogers Park 6 apts.; 2 blks. lake and L; rms. lge. and light, sun par. and slp. pch.; garages; rental, $9,000; make offer near 5 times rental with $15,000 or more cash. Atkins. SCHOENLANK & KIRSCHNER, Exclusively, 6570 Sheridan-rd. Rogers Park 7100.

FOR SALE—NICE 6 APT. BLDG. ONLY $26,500; 3-5's and 3-4's. All light rooms; furnace and stove; hot water service with each flat all the year round; electric light, screened porches. Near Rockwell and Sunnyside-avs. on 30x125 ft. lot; alley corner. Rental $285 mo. $7,000 cash, balance terms. JOHN HEIM, 3148 N. Ashland-av.

SIX APARTMENT, $30,000.

2-4's and 4-5's; large rooms; near Melrose. Must be seen to be appreciated. See MR. HOLMBERG. BAIRD & WARNER, 4559 Broadway. Edge. 0160.

IMMEDIATE POSSESSION.

2 flat brick, Edgewater, 5 and 6 rooms; fur., elec.; rent $100 a month; large, light rms.; good cond.; must be sold in 5 days. Act quick; terms; price $10,500. CARL WOLF, 3266 N. Clark-st.

FOR SALE—ONLY $9,800—2 STORY BRICK, stone foundation; stationary laundry tubs in basement; 1-5 and 1-6 room flat; steam heat, bath, electric; 1 car garage; on Otto-st. near Paulina. $3,800 cash, balance terms. JOHN HEIM, 3148 N. Ashland-av.

Best Buy on the North Shore.

For Sale—High class apartments, sun parlors, sleeping porches; very modern, light all around; rental $7,300; mortgage $26,000; price reasonable. Owner, Sheldrake 1485.

FOR SALE—ROGERS PK., 3 APT., $23,500; paneled dining rm., s. p., slp. pch.; large light rms.; near lake and L; $10,000 cash required. See D. B. SCHOENLANK & KIRSCHNER, 6570 Sheridan-rd. Ph. Rogers Park 7100.

FOR SALE—2 FLAT BRICK, NEAR ASHLAND and Bryn Mawr; garage; only $10,500. Two new 2 flat brick, sun parlors, glazed sleeping porch, garage; Berwyn near Robey, only $14,000; also 6 flat brick, income $6,000, only $34,000. Johnson, Lake V. 3300.

FOR SALE—BEAUT. NEW 3 APT., ALL 6'S; lge., light rooms, sun plrs., slp. pchs., shower bath, etc.; also 3 car brick gar.; lge. lot; price $24,000; $8,000 cash req. Call 5128 N. Winchester-av., 1st apt., owner.

New High Class 2 Apt.

Buildings; 5 and 6 rooms; sun parlors and sleeping porches; hot water ht.; nr. Howard L sta., Rogers Pk. Apply to J. P. STEPHENSON & CO., Owner, 1620 Devon-av.

FOR SALE—3 FLAT BRICK, STONE FRONT, Wellington-av., ½ block West of Broadway, 7-2-8 rm. and 3 rm. basement flat; income $3,730 yr.; price $19,500, cash $8,000. Call Edgewater 3120, Mr. Gutzmer.

FOR SALE—541-43 MELROSE-ST., ½ BLK. to lake, 6 flat, 6 and 7 rms., 4 car gar.; lot 50x150; rent $7,900; $40,000; $11,000 cash. GALAVAN BROS., 3954 Sheridan-rd. Buckingham 1544.

FOR SALE—BEST INVESTMENT ON NORTH Side. High grade 18 apt., 1 blk. from lake; near Sheridan-rd. L sta. Rents $19,500; $70,000, 6%. Price $110,000. Cash only. Address B N 147, Tribune.

FOR SALE—NEW 6 FLAT BRICK, SUN parlors, steam heat, 5 rms. ea.; income $6,000, subject to $28,500, on Ashland, near Bryn Mawr; owner needs cash, will sacrifice. G. Dette, 4220 Lincoln-av.

FOR SALE—HIGH CLASS 3 FLAT 6 RM., sun par., sleep. pch.; gar.; best trans.; income $6,240; $31,000. Address F 279, Tribune.

APARTMENTS—N. W. SIDE.

New 2 Flats, Brick, $18,000.

Located in Albany Park. These buildings have gas range, ice boxes, laundry stoves and built-in ironing boards. This is a real snap. Only $2,500 down.

New 3 apt., 3 5 rms., sun parlors and glassed porches, 1 block from "L" station. Only $23,500; $7,500 cash.

The Wm. Yeschek Co.

REAL ESTATE.

3356 Lawrence-av. Juniper 6400.
4400 Lawrence-av. Kildare 2739.

FOR SALE—THIS BLDG. MUST BE SOLD; a good 3 flat frame on concrete found.; all cond.; steam ht., cement floor and laundry tubs; lot 33x125; 2 car garage; side drive; rental $112 per mo.; price $8,000; cash $2,800 bal. monthly; nr. Milwaukee and Keeler-av. See excl. agt., Beesley & Kirmaier, 4219 Irving Park-blvd.

FOR SALE—NEW 2 FLAT BRK., 5-5, SUN par., slpg. pchs., ivory and mah. trim, hot water ht., built in fireplace, bookcases, buffet, ironing board, built in bath tub, shower with water mixer, ped. lava., white enam. gas range, ice box, etc.; price $15,700. Phone Mrs. Gardiner, Ravenswood 8395.

FOR SALE—THE MOST BEAUTIFUL NEW 2 flat in Albany Pk., $15,900; 5-5 extremely large rms.; s. par., slp. pch.; steel constr. in bsmt.; rubbed woodwork; tile base in bathroom, built-in tub, showers, apron sink. E. N. LINN, Builder, 5200 N. Kimball-av. Phone Juniper 0959.

FOR SALE—2 FLAT BRICK, 6 AND 6 RMS., steam ht., sun parlors, glazed rear porches, lot 34x125; immed. poss. of one flat, 2 car garage; best new bldg. in Albany Pk.; must sell; $15,500. 4152 N. Mozart-st.; call Sunday or phone Juniper 0411.

FOR SALE—IN IRVING PK.—NEW 2 FLATS, brick, 5 and 5 rms., 2 hot water plants, tile baths and vestibules, wide lot; price $12,800; $4,000 cash for these bldgs. See McGINNIS & JOHNSON, Builders, 3385 Milwaukee-av.

FOR SALE—BY OWNER—NEW 2 FLAT brk., 5-5 rms., 2114 N. Laporte-av.; hot water and furnace heat; honest construction; ready for occupancy; lot 33 1-3x126. Open for inspection. Price and terms right. Bungalow, Rogers Park 2248.

FOR SALE—UP TO DATE 2 FLAT, 50X150 ft. lot; hot water heat; located in a very desirable neighborhood; good transportation; price $15,000. For information call Kildare 2057.

FOR SALE—VERY FINE NEW 2 FLAT bargain, Portage Pk., 5-6 rms.; hot water ht., 35 ft. lot, all imps. Price $16,500; terms. Boswell, 4469 Milwaukee. Kildare 2048.

FOR SALE—2 FLAT, NEW, LOGAN SQ. 3047 N. Albany; 5 rm. flats, sun parlor, hot water heat; lot 33x125; price $14,000; $3,500 cash, balance terms. F. S. KUNKEL CO., 2640 Milwaukee. Albany 6010.

FOR SALE—IRVING PARK, 2 FLAT FRAME on cement blocks, 6-6 r., furnace, lot 37x125; garage; nr. 2 car lines; fine location; worth $8,500; owner leaving, will sacrifice at $7,500. Terms. Irving 4059.

FOR SALE—FINE 2 APT., 5-5 RMS., STM.; Monticello nr. Wilson; 3 car br. garage; price $15,500, part cash. A bargain. Address K F 57, Tribune.

ALBANY PARK.

3 flat brick, all 5 rooms, steam heat, garage. Price $19,500. Call at 3758 Lawrence-av.

FOR SALE—MONTICELLO NEAR CHICAGO-av., 2 flat, brick, 5 and 6 large, light rooms; electricity and gas; bargain, $7,400; only $1,500 cash. Address B K 338, Tribune.

FOR SALE—$3,000 BUYS MY EQUITY IN mod. two 6 rm. brick flat bldg. and garage; $11,500. 3904 N. Sawyer, 1st floor.

FOR SALE—3 FLAT FRAME BUILDING for quick sale by owner. Call Kildare 8200.

APARTMENTS—WEST SIDE.

BIG BARGAIN.

Robey-st., near Jackson, 4 splendid brick bldgs., 6-7 rooms each, modern plumbing, furnace and stove heat; big income property; will sell separate or together. Price $25,000. F. H. TAYLOR, 2137 W. Madison-st.

FOR SALE—2 FLAT, FRAME, 4 RMS. EA., bath and elec.; lot 50x150; cash, $250 or more; price $4,500.

For sale—2 fl. 4 and 3 rms., bath, elec., gar.; lot 37½x130; cash $1,500; price $5,400. Owner at 2103 N. Kilbourn.

FOR SALE — JACKSON-BLVD. 2 STORY brick, stone front; excell. cond. and neighborhood; steam heat, oak firs. and trim, ice boxes and gas ranges; price $16,000; terms. Address K D 175, Tribune.

FOR SALE—STONE FRONT BRICK 2 FLAT, 7 and 8 rms.; hardwood finish throughout; single garage; cheap at $10,500; liberal terms. Phone Kedzie 2546.

FOR SALE—[TO COLORED]. 2601 PARK-av. 3 flat brick, $4,150; easy terms, by owner. Address R 266, Tribune.

FOR SALE—2 FLAT, 5-6 RMS., ST. HT., oak trim; barg. quick sale. 5723 W. Madison-st. Austin 5382.

FOR SALE—BY OWNER, 11 RM. BRICK, Monroe, nr. Linc. Address F 265, Tribune.

BUSINESS PROPERTY—SOUTH.

FOR SALE — 7 STORES AND OFFICES; good South Side corner; steam heat; gross rental over $16,000; price $95,000, $25,000 cash.

E. BALDWIN AGENCY & LOAN CORP. 3450 Indiana-av. Douglas 0749.

CHOICE CORNER BARGAIN

16,000 ft., N. of 26th, E. of Mich.; ripe for imp., very att. price; for printers, publishers, etc. OLIVER & CO., excl. agts. Har. 9264.

FOR SALE—VACANT ON 75TH-ST., ONE block west of new development; double your money in six months. Address G 17, Tribune.

FOR SALE—14 FLATS AND 2 STORES, Hyde Park; rental $7,000; price $30,000. PAUL A. HAZARD & CO., 1500 Hyde Park-blvd. Ken. 3650. W. F. FOX.

FOR SALE—608 E. 43D-ST., 2 STORY brick store and 8 room flat; good business location; only $6,500; $2,500 cash. COLEMAN, 4729 S. State-st. Drexel 1800.

FOR SALE—ONLY $36,000, MODERN BUSINESS block, stove heat; rent $4,800; tenants furnish heat; near good transfer corner; quick. Address B K 414, Tribune.

FOR SALE—CORNER 47TH-ST., WEST OF Cottage Grove; stores and flats; excellent business; price about five times annual rental. JOBBS & GRUBB, 454 E. 47th-st. Ken. 0778.

FOR SALE OR LEASE — S. E. CORNER 69th and Stony Island. Want offer. Owner, 6424 W. Marquette. Englewood 0301.

REAL ESTATE FOR SALE.

BUSINESS PROPERTY—SOUTH.

Merchants and Investors.

The success in business of early buyers at Cottage Grove-av. and 75th-st., coupled with the wonderful growth in the immediate vicinity, insures a great future and a profitable investment for you. See

ARTHUR R. BLAIR & CO., 7455 Cottage Grove-av. Ph. Dorch. 8100.

Genuine Business Snap.

STORE, 4 FLATS, AND 4 ROOM COTTAGE. Large solid brick and stone 2 story and basmt. bldg., 8734 Commercial-av.; safely rented $1,728 yearly. No heat or expenses. Sickness compels sale. Price $11,000; terms. Lot worth half the price. [Engelbrecht.] TAKKEN, 6948 Stony Island-av. H. P. 0456.

WEST 63D STREET

BUSINESS VACANT—58X135

Adjoining new cor. store building; very cheap for cash. For price see PATRICK & MOREAU, 2401 W. 63d-st. Republic 0063.

FOR SALE—LAKE PARK-AV. AND 54TH-st. 3 stores, 14 flats rented for $6,300 at low rents; less than $7.50 per room; a substantial bldg. in good repair at a bargain; a profit to be made at this price. $30,000. W. H. BOWERS & CO., Calumet 0983, 6 E. 31st-st., N. E. Cor. State.

FOR SALE—BUSINESS CORNERS—FOR Sale—
Cottage Grove, nr. 78th-st., 25 ft. $2,000
79th-st., nr. Cottage Gr., 57 ft. $7,250
79th-st., nr. So. Park-av., 50 ft. $5,000
Indiana-av., nr. 76th-st., 50 ft. $675
DOOLEY, 7901 Cottage Grove-av.

FOR SALE—I AM OFFERED A BUS. COR. block on South Side in trade for large North Side prop. Want offer. This can be sold by me at a great bargain. Must be quick buyer. Address HANNEY, Box 33, 12 S. Michigan-av.

FOR SALES—$20,000 BUYS 6 STORES, worth $30,000; cor., $65,000 buys A1 cor., worth $90,000. Wildauer, 4836 Indi.-av.

BUSINESS PROPERTY—NORTH.

BROADWAY & HALSTED

TRIANGULAR CORNER.

283x307 ft. on Broadway by 121 ft. Improved with 9 1 story stove heated stores renting for $8,750. Property clear. Poss. in 90 days. Price $150,000, or will lease for term of 99 years. Call Mr. Terns for further information.

BAIRD & WARNER. 29 S. La Salle-st. Central 8300.

BUSINESS CORNER.

4 stores, 12 flats of 4, 5, 6 rms.; Lincoln-av., good bus. section; rental $9,492 per ann.; incumb. $31,000, approx. 5 yrs., with small prepmts. Price $65,000. Will consider small farm or old improved as part payment. JOHN B. DE VONEY & CO., Excl. Agts., 133 W. Washington-st. Phone Franklin 0880.

$16,500,

of which $5,000 must be cash, bal. on terms. 3 story stone front store, basement, 3 large, light flats and garage. Lot 40x125 [alley side and rear]; leaving 15 feet vacant for small store. Live business location. Present low rental $2,580. BROOMELL BROTHERS, North office, 4603 Clark-st. Tel. Edge. 1414.

Clark-st., North of Foster.

2 stores, 80 ft. deep, and 4 flats. Livest business section of Edgewater. Price $45,000; cash $20,000.

HALLBERG, DAHLIN & WICKSTROM, 1478 Berwyn-av., cor. Clark. Edge. 9050.

FOR SALE—EXCEPTIONALLY GOOD BUY—N. Clark-st. near Devon, corner, $55,000. Investigate this. RICHARD A. CONNELL, Arcade Bldg., S. E. Cor. Broadway and Devon. Sheldrake 3036.

ROGERS PARK SPECIAL.

BAIRD & WARNER.
Rogers Park 2401. [Call Mr. Wood.]
N. Clark-st., near Lunt, 50x125, 3 stores; good rental $29,000

A REAL BUY.

2 stores, 4 flats, on prominent car line street; stove heat; rent $2,800 year; price $20,000; small cash will handle. Call MR. ANDERSON, Lake View 5582.

FOR SALE—CHOICE LINCOLN-AV. BUSINESS property, 125x125; partly improved with 2 story brick bldg.; ripe for furniture or automobile business. G. Dette, 4220 Lincoln-av.

FOR SALE OR EXCHANGE—STORE AND flat with garage; including retail ice cream business. Town 2 miles no. of Chicago. Very low price. D. H. PADDEN & CO., 4912 Lincoln-av. Sunny 9592.

FOR SALE—6 FLATS AND 3 STORES; furn. and stove heat; near Lawrence and Western-av.; excellent condition; paying investment; $37,000. David H. Padden, 4912 Lincoln-av.

FOR SALE—BARGAIN, 7 STORES, NR. L sta.; stove ht.; price $47,000; $20,000 cash, balance terms. WATSON & TACKETT, 4005½ Broadway.

FOR SALE—FOR BUSINESS PROPERTY IN the Wilson-Lawrence district see V. J. Curto & Co., 4603 Broadway. Edge. 1020.

FOR SALE—PROSPECTIVE BUS., 12 APTS. 1 blk. from L; rent $12,000, price $67,500. C. C. KENNEDY & CO., 1040 Lawrence.

BUSINESS PROPERTY—N. W.

Biggest Bargain on N.W. Side

3 frame bldgs. on lot 95x125, consisting of 3 stores and 3 flats, suitable for mfg. site. Can be used as switch track property. Rental $100 per mo. Price $5,500. MAX ADAMOWSKI, 2812 Fullerton-av.

HIGH CLASS STORES,

OFFICES AND FLATS.

New terra-cotta trim; steam ht.; rent $4,600; $65,000; at 3927 Irving Pk.-blvd. Phone Irving 1286.

FOR SALE — FULLERTON-AV. VACANT, 100 ft. nr. Laramie, $80 ft.; N. W. Cor. Menard, 57 ft., $65 ft.; N. E. Cor. Ridgeway, 58 ft., $260 ft. SCHAFER HOUSING ASSOCIATION, 3737 Fullerton-av.

FOR SALE—$28,000, MILWAUKEE-AV. cor. biz. frontage; select bldg.; nr. section line TRANSFER CORNER; A1 value. BIG FUTURE. J. F. HECHT, 1509 Devon. Sheld. 3947.

FOR SALE—WESTERN-AV., NR. CHICAGO-av. 2 story brick, 1 store and 3 flats; rent $1,200 per yr.; $3,000 cash, balance terms. Randolph 1372.

FOR SALE—TRANS. COR., N. W. SIDE; 6 stores, 12 flats; brick; stove heat; rent $7,100; bargain for cash. Oakland 0751.

BUSINESS PROPERTY—WEST SIDE.

FOR SALE—7 NEW STORES, STOVE HT.; rent $5,520. A bargain at $42,500; about $15,000 cash. G. W. DROLLINGER & SONS. Owners and Builders. 4807 Madison-st. Austin 0862.

FOR SALE—3 STORY BRICK BLDG. CONtaining 2 stores and 7 flats, two 6 rm. and 5 5 rm., steam heat; nearly new. Rental value, $8,000. Vic. S. Kedzie and 16th-st. Price $40,000; $10,000 cash required. Inq. Room 1209, 155 N. Clark. M. W. KULWIN.

FOR SALE—$22,000 BUYS BUS. PROP., North-av., near Crawford, worth $30,000; $18,000 buys bus. prop., W. Madison-st., worth $25,000. WILDAUER, 4836 Indiana.

FOR SALE—MADISON-ST. STORES AND flats; 2 flats, 2 stores; steam heat; 50 ft. lot. Price $25,000. M. F. McGUIN, Austin 1782.

HOUSES—SOUTH SIDE.

Mod. 7 Rm. Brick Residence.

7337 Lafayette; hot water heat, electric; hardwood floors; light rooms; unusually well built; deep lot; screened-in porch; leaving city; gas range; electric washer and icebox thrown in; possession at once; price, $7,800; easy terms. 623 W. 72d-st. Vincennes 1272.

BRICK RESIDENCE.

5613 S. Lincoln-st.; 6 large, light rooms, furnace ht., oak trim, electric light, buffet, console, stone foundation, basement ceiling plastered; excel. cond.; terms. See owner on premises or PATRICK & MOREAU, Exclusive Agents, 2401 W. 63d-st. Republic 0063.

FOR SALE—HOME IN WOODLAWN. Near Marquette-rd., I. C. Elev., Surface, and Jackson Park, 2 story P. B., 7 rms., stm. ht.; newly decorated and in first class cond.; deep lot, trees, flowers, and shrubbery; immed. poss.; price, $10,500; $5,000 cash. FRANK H. LANG & SON, 40 N. DEARBORN.

$6,950—$500 DOWN.

1344 W. 97th-pl.; 6 rm. bungalow; fireplace; bookcases; tile bath; finest electric fixtures; Rock Island and surface transportation; large lot; paved street. Call Randolph 1372.

8041-59 CLYDE-AV.

$1,000 down buys new brk. 6 rm. h. w. ht. bungalows; 35 ft. lot; nr. I. C., lake, and new Lady of Peace School. Price $8,750; only 3 left. Phone South Shore 0779.

$300 CASH

buys new brick bungalows; only 2 left. 81st and Crandon; bal. like rent; immed. poss. Open for inspection, 1 to 5 p. m.

Modern to the Last Minute!

You lose if you pass this chance. Terms to suit. 5-6 room bungalows at 7934 to 40 Blackstone-av. H. M. HELLER.

7 RM. BUNGALOW.

Choice South Shore district, 50x125; steam heat, oil burner; $15,000; $5,000 cash, terms; good trans. Address C N 505, Tribune.

HYDE PARK.

5416 Harper-av., 9 room house, st. ht., good trans. JOS. SEEBERGER, 36 S. State-st. Dea. 2055 or Dearborn 5671.

$7,500—$1,000 CASH.

8 rm. brick residence, 46th-pl. nr. Grand-blvd.; furn. heat, elec. lt., hdwd. floors, modern in all respects. Imm. poss. Oakl. 1926.

FOR SALE—6 RM. BRK. BUNGALOW, SUN par., h. w. ht., built-in bath and shower, sleeping porch, fireproof rms.; ideal home for ... 7932 S. Loomis-st.

FOR SALE—SO. SHORE BUNG., $8,500, sun par., 6 rms., h. w. ht., outside refrig., tile bath, fireplace; cash $3,000. LINDBERG & BONTHRON, Fairfax 6070.

FOR SALE—A BARGAIN, $2,000 DOWN buys the prettiest bungalow in Avalon Pk. on easy terms. Owner, 7727 Dante-av.

FOR SALE—HYDE PARK-BLVD., NR. 55TH-st., 10 rm. modern stone, 2 baths; garage; $16,500. Address B L 210, Tribune.

FOR SALE—2 STORY 10 RM. MOD. house; good invest.; good trans. Lally, ... W. 64th.

FOR SALE—2 STORY FRAME, 50 FT. LOT. 7750 Vanderpoel-av., $6,500. terms; possession at once.

FOR SALE—MASSIVE 6 RM. BRICK BUNGALOW. New. 8050 Ada-st. Owner.

REAL ESTATE FOR SALE.

HOUSES—SOUTH SIDE.

18 ROOM BARGAIN.

Well built 18 room house [3 baths]; large lot; choice location in Woodlawn; splendid for 2 FAMILIES, KITCH. APARTMTS., FRATERNITY, OR CLUBHOUSE; near Univ. of Chicago, car lines, L and I. C. R. R.; lot alone worth $10,000; price $12,500; $3,500 cash; action necessary. Address B K 580, Tribune.

CORNER RESIDENCE.

$1,500 cash, bal. $50 a month, 10 rooms; hardwood floor; elec. light; steam ht.; Vincennes-av. and 48th-st.; shown by appointment only; price $9,500. STANLEY WOLBACH & CO. [Excl. Agts.], 4711 Cottage Grove-av. Oakland 6013.

HOUSES—SOUTHWEST SIDE.

FOR SALE—SELECT YOUR HOME FROM

15 NEW BUNGALOWS,

nr. park, ½ block from car line, paved street, shade trees; mod. plan; steel constructed; lowest prices and terms. WILLIAM D. MURDOCK & CO., 6315 S. Kedzie-av. Prospect 8611 or 7089.

FOR SALE—BEAUTIFUL HOME, NICE neighborhood; 10 rms.; No-Kol furnace, Humphry h. w. heater, hardwd. finish throughout, sun parlor, bookcases, china closet, fireplace, latest plumbing; only $1,850 cash; bargain at $7,850. Ph. Republic 4820.

FOR SALE—$1,800 CASH, BAL. TERMS, will buy elegant 10 rm. res., hardwood throughout; real barg. J. YUSHKEWITZ, 4034 Archer-av.

FOR SALE—6 ROOM FRAME BUNGALOW, just completed, 3635 W. 60th-pl., near Lawndale; furnace heat; easy terms. By Owner, D. D. Hepburn. Prospect 9116.

FOR SALE—4 BRICK BUNGALOWS, 4 RMS., corner of 52d and Albany-av. See owner, JAMES PECH, 5011 S. Western-blvd.

FOR SALE—$100 CASH, BALANCE LIKE rent; nice 4-5 room bungalows. 155 N. Clark-st. Room 1620.

FOR SALE—BEAUTIFUL 6 ROOM BRICK bungalow, cheap. 6022 S. Campbell-av.

HOUSES—NORTH SIDE.

New Ridge-blvd. Bungalow.

6 rms., 2 baths, pressed brk. all sides; red tile roof, tile kitchen; 3 car heated garage; lot 37x125; owner leaving city. See his excl. agt. for terms and appointment. ROGERS PARK REALTY CO., 1400 Morse-av. Rogers Park 7338.

BUNGALOWS

New brick. Special low price for quick sale. Well built, extra large rooms, hot water heat. Move right in. Everything modern and up to date. See owner on premises all day Sunday. 6142-6144-6146 N. Claremont-av., 2 blocks south of Devon-av.

FOR SALE—9 ROOM FRAME RESIDENCE, Magnolia, near Thorndale L sta.; 60 ft. front; steam heat; bargain at $8,000; $3,000 cash needed. HARRISON & RIEDY, 4728 Sheridan-rd. Edgewater 0472.

New 6 Room Bungalows.

Now being completed; on 33 ft. lots; all sunny and extra large rooms; close to park; good transportation. See them at

Byron and Western-av.

E. ELM-ST., NEAR DRIVE.

Modern brick and stone residence, 9 rooms, 3 baths; steam heat; immediate possession; $23,000, with $6,000 cash, balance to suit. Address B K 159, Tribune.

FOR SALE — 7 RM. FRAME HOME ON Glenlake-av.; hot water ht.; excellent cond.; near transp. and schools; good neighborhood and fine yard; a snap at $11,500. Phone Rogers Park 5891.

FOR SALE—7 RM. MODERN HOME ON Hood-av., east of Clark-st.; convenient to good grammar and high schools as well as all transportation; $10,500. PAUL E. HARTUNG & CO., 1136 Granville.

FOR SALE—NEW 6 LARGE RMS., SLP. pch.; h. w. heat; garage; asking $10,500; come out and make offer; $500 cash and monthly. 7443 N. Campbell. R. P. 7444-1586.

MUST SELL 9 RM. HOME

nr. Sheridan L sta., 50 ft. lot; price $10,750. Terms. Address C A 203, Tribune.

FOR SALE—ELEG. 12 R. HSE., ARLINGton, e. of Clark, 2 baths, h. w. ht.; priced to sell. Kenney & Roberts, Franklin 3311.

FOR SALE—8 RM. HOUSE, 3 CAR GArage, Oakdale-av., near Broadway. Address B K 278, Tribune.

FOR SALE—MAGNOLIA RES., 9 ROOMS, lot 37½x123; furn. ht.; price $10,500, ½ cash. Call Edgewater 1998.

FOR SALE—BUNGALOW, 7 RMS., H. W. heat, sun par., sl. pch.; lot 30x150. 1715 Arthur-av. R. P. 8380.

FOR SALE—ROGERS PARK, GOOD HOME; $9,500; terms. Call Edgewater 1414.

HOUSES—NORTHWEST SIDE.

FOR SALE— FOR SALE—
Do not miss this opportunity; terms reduced to $500 down, $50 per month, inc. int., for brand new bungalow in strictly home neighborhood; wide lot, graded lawn, latest decorations, buffet, large floored attic and furnace. See this today or tomorrow.

RAY W. SUMME. 6348 Irving Park-blvd. Kildare 0017.

FOR SALE—BEAUTIFUL 5 ROOM BRICK bungalow; built-in bath tub, with shower; latest fixtures; good fireplace, bookcases; beautifully decorated; all large rooms with sleeping prch.; must be seen to be appreciated; price very reasonable; terms; all improvements in and paid for. 5327-31 N. Christiana-av.

FOR SALE—BY OWNER, NEW 5 ROOM bungalow, modern, h. w. ht., 35 ft. lot; all improvements in and paid; hardwood throughout; tile bath, pedestal lavatory; built-in tub, apron sink; finished attic; all rms. extra large; must have $3,500 to $4,000 cash. 4919 Barry-av. or phone Palisade 1390.

FOR SALE—HOUSE, BEAUTIFUL, MODERN 5 room colonial house, facing park; furnace; h. w. trim and floors, all complete; cement basement; laundry; 40x150 ft.; $8,750; terms $1,000 cash, bal. $60 mo.; choice home location. See VOLK BROS., Grand and Harlem-avs., end of Grand-av. car line. Columbus 9307.

FOR SALE—STRICTLY MODERN BUNGAlow, 5 rms., sun par. and breakfast room, h. w. ht., instantaneous hot water heater, built in bath; Portage Park dist.; must have $1,500 down; price $8,300; paymts. $25 a mo. and interest. NIELS BUCK & CO., 3123 N. Clark-st. Buckingham 1810.

A RESIDENCE BARGAIN.

4432 N. Mozart-st., just vacated. Must sell 7 large rooms; lg. inclosed porch; suitable for large family. You can't beat this in Ravenswood Manor. Owner and keys at 2920 Sunnyside-av.

5631 N. ROCKWELL.

New brick bungalow. H. w. ht.; just completed; liv. rm. 18x20; a cozy home. Only $8,750. Meet me any afternoon on premises. Will consider lot as part payment. HUGHSON & SIMPSON, Rogers Park 4142.

FOR SALE — 7 RM. BRICK BUNGALOW, fireplace, bookcases, buffet, tile bath, furnace ht., sun par., sleeping porch, lot 30x125 ft.; nice lawn and shrubs; near wonderful transportation; price only $8,500; $2,500 cash, bal. monthly. Call 4151 Lawrence-av.

FOR SALE—IRVING PARK HOME, 3908 N. Keeler-av., 8 rm. brick on concrete; oak trim; newly painted and decorated; in most desirable spot on N. W. Side; price $12,000. See exclusive Agents, BEESLEY & KIRMAIER, 4219 Irving Park-blvd.

JUST FINISHED.

Beautiful 7 room high grade residence, corner lot 62x125, 2 car brick garage. If interested call Kildare 0305.

FOR SALE—5 RM. BUNGALOW, 2 LARGE sleeping porches, furnace ht., tile bath, lot 30x125 ft., 1 car garage; price $6,600; $1,500 cash, bal. small paymts. monthly. Phone Kildare 2567.

FOR SALE—IRVING PK., 5 RM. BUNGAlow, 2 yrs. old, in good cond.; price $6,000; $2,000 cash, balance monthly. Call 4219 Irving Pk.-blvd.

FOR SALE — NEW 5 RM. KELLASTONE bungalow; heat; price, $6,000; terms, $25 per mo. 4934 Melrose-st. Humb. 7205.

FOR SALE—6 RM. RES., LOT 37X125; GArage; $1,500 cash req.; imm. poss. 4334 N. Hamlin-av. Owner. Albany 0354.

FOR SALE—ELASTICA STUCCO 5 RM. BUNgalow. Owner, 4620 N. Kedvale.

VACANT—SOUTH SIDE.

VACANT PRICED RIGHT.

Jeffery-av. near 81st-st., 100 ft.	$	35
Paxton-av. near 78th-st., 66 ft.		50
Ridgeland-av. near 75th-st., 42 ft.		52
Constance-av., north 78th-st., 30 ft.		55
Crozier-av., north 77th-st., 35 ft.		60
Cornell-av. near 72d-st., 100 ft.		60
Crandon-av. near 75th-st., 50 ft.		110
Yates-av. near 74th-st., 35 ft.		125
Stony Island near 75th-st., 60 ft.		150
Crandon-av. near 68th-st., 40 ft.		165

See us for other South Shore vacant.

ARTHUR P. HUBBELL, 2204 E. 73d-st. Dorchester 0703-0142.

JEFFERY-AV.—NR. PARK.

RESTRICTED 2 APT. OR RESIDENCE SITE 50x125 ft., 2 blocks Bryn Mawr Station. Ideal location in heart of beautiful South Shore. Few lots left that can compare. Price, $165 per ft. O'CONNOR, BURKE & McDONNELL, 6823 Stony Island. Hyde Park 0212.

FOR SALE—BUSINESS VACANT.

N. E. corner 75th and Lafayette, 68 ft., $75.

South Chicago-av., N. W. cor Paxton, 81 ft. $3,000.

South Chicago-av. near Paxton, 50 ft. at $40 per ft.

Blinn & Bassett, 357 E. 75th. Vinc. 1074.

FOR SALE—BUILDERS, ATTENTION! Vac. on S. W. cor. 69th-st. and Lafayette-av.; 100x175 ft.; suitable for garage or auto. sales room. D. A. McGILVRAY, Wentworth 4696. 6900 Lafayette-av.

BEAUTIFUL OPPORTUNITY

for 21 Apt. Bldg. that will be a swell renter at $15 room. 73d and Evans-av. 98x125. Call Hyde Park 8922. 18 apt. being built.

FOR SALE—60X150. CORNER MORGAN Pk., 2 blks. depot; all impvts. in and paid; special low price for 10 days; will loan to build. Fine trees. WHITESIDE & WENTWORTH, 8 S. Dearbn.

FOR SALE—60X125, SOUTH SHORE NEAR I. C. station; restricted; what will accept $1,000 lot, or what, in trade? Address B E 121, Tribune.

FOR SALE—SOUTH SHORE, 65 FT., ALL impr. in and paid; $55 a foot. Address G 180, Tribune.

FOR SALE—30 FT. LOT S. W. CORNER 66th and Green. Owner Englewood 1871.

REAL ESTATE FOR SALE.

VACANT—SOUTH SIDE.

FOR SALE—VACANT—WABASH-AV.

22x34, s. w. cor. 37th-st.		$3,000
89x161, 4421-23 Wabash-av.		$75 per ft.
92x161, 4515-23 Wabash-av.		$75 per ft.
100x161, s. w. cor. 58th-st.		$100 per ft.
100x161, s. e. cor. 58th-st.		$100 per ft.

R. M. O'BRIEN & CO., 3457 Indiana-av. Douglas 1588.

VACANT—SOUTHWEST SIDE.

FOR SALE—OWNER MUST SELL THIS week, lot on 63d-st., near Kedzie. See FLYNN, 2508 W. 63d-st. Republic 2700.

VACANT—NORTH SIDE.

$200 CASH

BALANCE $10 A MONTH.

INVESTED IN A LOT IN

Rogers Park

NEAR PROPOSED ELEVATED EXTENSION AND McCORMICK-BLVD.

Means Big Profits to You

IN A FEW YEARS.

WE HAVE 18 more LOTS,

WHICH WE WILL PLACE ON SALE

SUNDAY, NOV. 5TH,

Prices Ridiculously Low.

LESS THAN RAW ACREAGE VALUES.

An Unusual Opportunity

is now offered you, which should be equally as good as the Wilson or Howard-av. districts. The new proposed "L" extension will hugely increase land values along these rights of way.

REMEMBER, every property we have handled in the last 12 years has made money for our clients. Many people who followed our advice on the Lawrence-av., Roosevelt-rd., 63d and Halsted-sts. and other districts are now independently wealthy.

COME OUT SUNDAY

Take "L" to Morse-av. Station; Broadway-Howard or Clark-Howard car to Morse-av. Our representatives wearing RED BADGES will meet you and take you to property without obligation.

AUTO ROUTE—Sheridan-rd. to Lunt-av., west to Ridge-blvd., North to Kenilworth-av., and West to our office on property.

REMEMBER, we do not allow our salesmen to use so-called strong arm methods in urging you to buy.

Oliver Salinger & Company,

628 1ST NAT'L BANK BLDG. RANDOLPH 5334.

NEAR PROPOSED L.

Today only we offer several choice lots on paved sts., at $1,295. They're worth $1,600. Also 25 ft. on Devon, $3,000. Also Devon cors. cheap. Call today.

CLAUDE W. MORRIS,

2600 DEVON.

Subdivider-Builder.

Lincoln-Lawrence District.

I took these pieces of vacant in trade and will sacrifice for cash or terms. Phone owner, Ravenswood 1820.

Corner, 103x125 ft.	$175	per ft.
Inside 75x125 ft.	$125	per ft.
25x125 ft.	$225	per ft.

FOR SALE — BROADWAY NEAR DEVON; ideal location for auto accessory salesrm.; will sacrifice the 25 ft. for $475 per ft. or best offer. [Atkins.] SCHOENLANK & KIRSCHNER, 6570 Sheridan-rd. Rogers Park 7100.

FOR SALE—2 33x125 FT. RES. LOTS ON Arthur-av. in Rogers Park. $50 per ft. Terms to responsible party. Address A G 147, Tribune.

FOR SALE—BY OWNER, CHOICE N. W. COR. in R. P., 50x163, suitable for 21 apt.; 8 min. walk to Howard L, 3 blks. to R. R. sta.; all imp. in and paid; $9,500. Ph. Edge. 4874.

FOR SALE—BUSINESS VACANT NR. HOWard L sta., 50x150, improved with 5 rm. bungalow, h. w. h.; a snap; $25,000. Rogers Park 0481.

FOR SALE—2 LOTS, 33X125 FT., ON FAIRfield, near Arthur; all improvements in and paid for, including pavement; $1,650 each. OWNER, Graceland 8080.

FOR SALE OR EXCHANGE—50x125 FT. IN Edgewater improved with residence; fine location for 6 flat; would take income property in trade. Apply 1478 Berwyn-av.

FOR SALE—CHOICE BUSINESS COR. ON Belmont-av., 101x60. Also Montrose-av. cor., suitable for apart., 120x58; must sell; big bargains. Address F 397, Tribune.

VACANT—NORTHWEST SIDE.

FOR SALE—16-30 FT. LOTS, ST. LOUIS-av. n. of Augusta-st.; 4 27 ft. Homan-av., s. w. cor. Augusta. Sacrifice. Com. to brokers. W. G. Carlisle, 117 N. Dearborn-st.

FOR SALE—$6,000 CASH BUYS THE LAST vacant 25 ft. on Irving Pk. Blvd. opposite theatre; best business block on street. Juniper 0336 or Ravenswood 2286.

FOR SALE—LOGAN-BLVD. VACANT COR., 97x165, incl. frame cottage; $10,000. E. G. PAULDING & CO., 5 N. La Salle.

FOR SALE—30X125, ON TALMAN-AV., 2D lot from corn. of Ardmore; $1,500. Tel. Grace. 0255.

FOR SALE—25 FT. ON CICERO-AV., 50 FT. south of Byron; ripe for stores, etc. MADDEN BROS., 140 S. Dearborn-st.

VACANT—WEST SIDE.

FOR SALE—EXCELLENT COR. ON WASHington-blvd., west of 52d, 55x150; ripe for apt. bldg. Act at once; owner needs cash. Address X X 85, Tribune.

REAL ESTATE—MFG. PROPERTY.

FOR SALE—RENT—OR LEASE.

For a term of years.

Ready for occupancy. Immediate possession.

New two story brick, entrance 1443 Blue Island-av., 140 ft. on Racine-av., 11,000 sq. ft.

Business property, bldgs. 20,000 sq. ft. floor space, electric elevator, private R. R. switch; Rockwell and Fillmore-sts., adjoining Aermotor plant.

Apply M. WEILL, 410 N. Peoria-st. Phone Monroe 3571.

FOR SALE — MANUFACTURERS SEEKING new locations should consider Milwaukee the ideal location. Write me regarding factory site. CHAS. B. DAVIS, Realtor, Milwaukee, Wis.

FOR SALE—ATTRACTIVE NEW 1 STORY steel sash, full cement floor, daylight, truss room factory bldg., honestly built; reas. priced; immed. poss. JOHN D. BOWES, 30 N. La Salle-st. Dearborn 2171-2.

FOR SALE — 2 STORY BRICK BUILDING, 8,000 sq. ft., adaptable for light manufacturing or remodeling, with flats or apts.; ½ blk. to car and L. Very easy terms. Apply H. PECKSTEINER, 4914 N. Kimball-av.

FOR SALE — MANUFACTURING, WAREhouse, rail and dock properties and sites, large tracts and acreage. E. A. CUMMINGS & CO., Telephone Central 0024. 40 N. Dearborn-st.

FOR SALE—S. W. SIDE; CLOSE-IN; VAcant; 27,000 ft.; improved with 1 sty. bldg.; B. & O. C. T. R. R.; cheap. PAUL C. LOEBER & CO., 111 W. Washington.

FOR SALE—ONE STY. BLDG., SPKLD., 40,000 ft.; excellent lt.; good transp.; additional ground; bargain. J. J. HARRINGTON & CO. Central 2874.

FOR SALE—N. W. SIDE, 50X125, $1,650, IN manufacturing dist.; good transportation. Address B L 316, Tribune.

REAL ESTATE—OAK PK., AUSTIN.

FOR SALE—BARGAIN, 4 FLAT, ½ BLK. SO. Madison-st., Oak Pk., 4 rms. each and in-a-wall bed; oak throughout, stl. const.; ranges and refrig.; individual h. w. plts.; poss. 1 flat; rental $2,040; price only $17,800; $6,000 cash req. BARRY, McNICHOLS & CO., 4806 W. Chicago-av. Austin 1100.

FOR SALE — ON LOMBARD-AV., JUST north of Washington-blvd., very fine 7 rm. house, large lot, 2 car garage, large front porch; finest oak trim throughout; price only $10,000; $4,000 cash. LOCKWOOD & LOCKWOOD, Austin 1732, 1031 South-blvd. Oak Pk. 1086.

FOR SALE—ALMOST NEW BRICK 2 FLAT, near Madison-st. and Columbus Park; 5 and 5 rooms, hot water heat, 2 car brick garage; lot 31x125, income $190 per month; bargain at $14,500; $5,000 cash. V. M. HUNTINGTON & CO., 5617 W. Madison-st. Austin 0819.

FOR SALE—5 RM. BUNGALOW, WIDE LOT, sun par., sleep. por., fireplace, etc.; on beautiful st. in Oak Park. Only $8,250; terms. O'CONNOR BROS., 9 Madison-st., Oak Park. Austin 384. O. P. 385.

FOR SALE—5 ROOM BRK. BUNGALOW, wide lot; modern. Price $7,950; terms $1,500 cash; located at 4868-70 Concord-pl. G. W. DROLLINGER & SONS. Owners and Builders. 4807 Madison-st. Austin 0862.

2 FLAT, $5,800.

Must be sold at once. Owner leaving city. Stove heat. Terms to suit. MILLER & HOPKINS, 5946 W. Division-st. Austin 0037.

FOR SALE — $1,500 CASH, BAL. LIKE rent, buys 7 rm. Austin home on 37½ ft. lot; furnace ht., elec., etc.; best Austin loc.; nr. good trans. For quick sale ONLY $6,000. DUNNE, SHODIN & CO., 5901 Chicago-av. Ph. Austin 0978-0540.

$1,500 CASH.

New Oak Park stucco bungalow, 6 rooms, oak throughout; lot 33x125. Price $8,250. 5837 W. Chicago-av.

FOR SALE—NEW BRICK BUNGALOW, 5 rms., furnace heat; lot 30x125; all modern; cash $2,600, bal. $60 per mo., incl. all int. Price only $7,600. Austin 0248. 5038 W. Chicago-av.

FOR SALE—NEW STUCCO COLONIAL, IN North Oak Park; only $8,500; $1,000 down, bal. like rent. HUGO L. GOETZ CO., 1035 South-blvd. Oak Park 672.

FOR SALE—COMPELLED TO SELL MY 7 R. O. P. home, as wife cannot climb stairs; will exchange for 2 flat near to "L"; give good trade. Address B K 525, Tribune.

FOR SALE—COR. DIVISION AND WALLER, 125 ft. on Division-st., priced right. 5723 W. Madison. Austin 5382.

REAL ESTATE—OAK PK., AUSTIN.

F. A. HILL & CO., INC.,

CHOICE SIX APTS., BETWEEN LARAMIE AND CICERO. 5 rooms with SUN PARLORS, FIREPLACES, BOOKCASES, MAHOGANY LIV. RM. with cove moldings. Tile bath. Din. rm. finished in French gray. Kitchen most conveniently arranged; has built-in cabinet in addition to pantry. ALL ROOMS VERY LARGE AND CHEERFUL. Rents low at $100 a flat. Lot 50x180 feet. THIS WILL BE A WONDERFUL HOME and an investment combined for some one.

F. A. HILL & CO., INC.

THE BUY OF A LIFETIME. Near Columbus Park. STUCCO CONSTR. Liv. rm. has REAL OPEN FIREPLACE AND BOOKCASES. Din. rm. has buffet, beamed ceiling. One piece sink. Built-in ice box. 4 fine bedrooms. TILE BATH. SHERMAN TUB. PEDESTAL LAV. Linen closet. Plastered wall and ceiling in basement. HOT WATER HEAT [covered pipes]. Lot 37½x180. A real buy, only $12,500.

F. A. HILL & CO., INC.

PRESSED BRICK ON ALL 4 SIDES IS JUST ONE OF THE FEATURES OF THIS WELL BUILT TWO APT. LATE ROOF. STEEL CONST. Plastered walls and ceiling in basement. Hot water heat [oversize boiler]. 5-6 rooms. SUN PARLORS: south and east exposure. OPEN PORCHES. REAL FIREPLACE, bookcases, buffet. Bath has TILE WALLS AND FLOOR. Sherman tub, pedestal lav. Nicely landscaped lawn; corner, 80x175 ft. Two car BRICK GARAGE [heated]. IT'S A BUY FOR $30,000.

F. A. HILL & CO., Inc.

5638 W. Lake-st. Austin 0131. Oak Pk. 133. 1107-09 South-blvd., Oak Park. Oak Pk. 5102.

Wouldn't You Be Interested?

If you could get a cozy little home in Oak Park for $6,000, on terms? Central location, convenient to either Metropolitan or Oak Park "L"; handy to Northwestern, and close to Madison surface cars. Furnace heat, hardwood floors; good plumbing; large screened back porch; new roof, and large pleasant kitchen and bath, newly decorated. Vacant lots both sides, and 2 good bearing cherry trees on lot. Circumstances make it necessary to sell. Immediate possession. Can be seen Saturday afternoon and Sunday, or any evening. 537 S. Scoville-av. Oak Park 4052-R.

W. H. WRIGHT & CO.

ULTRA-MODERN BRICK 4 FLAT BLDG., near Columbus Pk.; all 5 rm. apt. with SUN PARLORS; total income $4,080; price only $26,000.

LIVE IN YOUR OWN HOME when you can get for $6,500 a FINE HOT WATER HEAT and a 50 ft. LOT.

CLOSED SUNDAY UNTIL JAN. 1.

5613 W. Lake-st. Austin 683-690.
836 S. Oak Pk.-av. Oak Pk. 833-5755.
5th-av., opp. A. & E. sta. Maywood 465.
W. H. WRIGHT & CO.

FOR SALE—NEW BRICK BUNGALOW. $8,250; terms, $1,650 cash, bal. $75 monthly, including all interest. Location conv. to Oak Park "L" and C. & N. W. Ry. sta. Concrete steps and porch, SUN PARLOR, living room. Paneled dining rm. Ideal kitchen, glazed and screened rear porch across bldg. BEDRMS. [a special feature] EXTRA LARGE. Lot 37x175; some bargain. KEYS AT OFFICE.

FORD-BELLOCK & CO.,

58 Madison-st., Oak Park., cor. Taylor-av. Phones Austin 9346, Oak Park 1519.

Brick Bungalow Bargain.

ATTRACTIVE WIRE CUT BRICK BUNGALOW, SIX ROOMS ON 1ST FLOOR, SUN PARLOR LIVING ROOM, WITH FIREPLACE; spacious dining room, with BUFFET; 3 large bedrooms; tile bath; dandy kitchen; furnace heat; wide lot; GARAGE; near trans. Price $8,450—only $2,000 cash.

LEWIS, SHEAHAN & CO.,

5312 Chicago-av. Austin 4820.
1 W. Division-st. Oak Park 8898.

FOR SALE—4 APT DE LUXE BRICK WITH tile roof, 5 rooms, each apt. with garage; rents for $140 per mo.; choice central Oak Park location. Price $42,000.

Yaryan heated brick house, 8 rooms, big living room, fireplace, 4 chambers, corner lot close to transp. Very favorable terms. Price $11,000.

GEO. R. HEMINGWAY ORGANIZATION. 121 Marion st., Oak Park. No toll. Phone Austin 1746.

BARGAIN.

New 5 rm. br. bungalow near Oak Park blvd., faced with beautiful oriental and tapestry brick; paneled walls; mahog. finish; cement basement; Standard sanitary plumbing fixtures; furnace ht.; public school 1 bk.; high school 5 mins.' walk; near surface, steam, and L transp. Bargain price $7,000; terms, $500 cash and $50 monthly, including interest. W. J. McCORD. Phone Dear. 4147.

FOR SALE—$2,000 CASH, BAL. REASONable terms, buys well constructed 6 rm. stucco res., good condition; oak floors, good heating system, tile bath, gas, and elec.; glazed enclosed front porch, screened and glazed; lot 33x137; South Oak Park loc., conv. to Met. L sta.; price $7,500. Must be seen to be appreciated.

F. C. PILGRIM & CO.,

5637 W. Lake-st. Austin 1680—Oak P. 380.

6 ROOMS, H. W. HEAT.

3 rooms on 1st floor; 3 bedrooms and sleeping porch on 2d. Hot water heat; garage; lot 33x125. North of Garfield Pk. "L." Price $8,250—terms.

T. A. HOLM & CO.,

947 Harrison-st. Austin 8735. Oak Pk. 905. At Home-av. sta., Garf. Pk. L.

Your Home Ready to Move In

330 MAPLE-AV., JUST NO. OF WASH., new 6 rm. br. California bung.; living rm. 15x25; real FIREPLACE, din. r. with breakfast nook, lge. bedrms., bathrm. adj.; new. decor.; hot wat. ht.; lot 46x170. Pr. $13,500; terms to suit. L. J. KREJCI, Franklin 2038; Mansfield 0264.

BEST BUY IN AUSTIN.

NEW 2 FLAT BRICK, 5-5 Rooms; two HOT WATER HEATING PLANTS; select hardwood trim; STRICTLY MODERN; near Lake-st. L; ONLY $13,500; requires $5,500 cash.

TAYLOR & POWERS. 5732 Madison-st. Austin 0341.

WANT A BARGAIN?

ONLY $16,000, 2 flat, 6-7 rooms; h. w. heat; cannot be duplicated for $18,000 without lot, worth $3,500; POSITIVELY THE BIGGEST BARGAIN IN OAK PARK. PAUL SCHULTE, 911 S. Oak Park-av. Tel. Oak Park 5410.

FOR SALE—NEARLY NEW 5 ROOM BRICK bungalow, furnace heat, large living room, tile bath with shower, sleeping porch; a snap at $7,250; $1,500 cash. WHITMORE & BERRY CO., Phones Austin 4033, Oak Park 766. 810 Harrison-st., op. Oak Pk.-av. sta. Gar. L. Branch Office, North-av. and Austin-blvd.

EASY TERMS.

New colonial 5 rm. Kellastone, spacious bedrms., firepl., lot 35x125; nr. L sta.; $7,950; cash, $950; bal. $55 mo. incl. int. W. R. JAMES, Garfield "L" to 914 Gunderson-av. Oak Park 1893 or Austin 9312.

OWNER MUST SELL

beau. 6 rm. new brick bungalow in Oak Park; oak trimming, cement basement, furnace heat; good trans. Take Garfield "L" to Gunderson, walk south. 1223 S. Scoville-av. Rockwell 0757.

OAK PARK BARGAIN.

High grade apt., at 5 times rental. This is a snap. Address B K 522, Tribune.

REAL ESTATE—SUBURBAN—SOUTH.

IN BEVERLY WOODS.

Corner, 89x125, overlooking forest preserve and deep ravine; $1,500. L. FICKLEN & CO., 111 W. Washington-st.

FOR SALE—BEVERLY HILLS LOTS. SElect yours now. Prepare to build in spring. Bargains in lots and houses. BROWN & SONS, 5 N. La Salle. Frank. 1838.

FOR SALE—6 ROOM MODERN HOUSE ON ridge; garage; fruit trees, shrubbery; $8,000. 2334 W. 109th-st. Beverly 2049.

FOR SALE—BRICK BUNGALOW, LOT 65X220; 2 car garage, fences, and shrubbery; terms to suit. Phone Beverly 0441.

FOR SALE—50 FT. LOT IN BEVERLY Hils, Robey, nr. 99th; bargain. Bev. 3290.

REAL ESTATE—SUBURBAN—NORTH.

Riparian Rights Vacant

for sale, Winnetka. The only ideal lake front homesite on the market; 150x425; close to schools and transportation; will divide. Address B X 263, Tribune.

FOR SALE—WINNETKA, NEW 6 R. DUTCH colonial house; 1 car garage, 2 baths; h. w. heat; lot 63x160; nr. school and trans.; best buy in Winnetka for $15,000. 983 Vine-st. Phone Owner, Winnetka 892.

FOR SALE—N. E. WINNETKA, NEW 6 RM. brick Dutch colonial; 2 baths, 1 with shower; 2 glazed porches; lot 50x150. For quick sale, $16,500. Inquire 418 Isabella-st., Wilmette. Phone Wilmette 769-J.

FOR SALE — IMPROVED AND VACANT property on the North Shore. SMART & GOLEE, EVANSTON. Chicago wire: Rogers Park 0272.

FOR SALE—HUBBARD WOODS BARGAIN in white colonial, 8 r., 3 baths; water heat. A dandy; $25,000. HILL & STONE, Winnetka office.

FOR SALE—RAVINIA, 90 FOOT WOODED lot, east of track, near station and lake; less than $30 ft. Phone Rogers Park 3109 for appointment.

FOR SALE—3 NEW WINNETKA HOMES, 607-611 Fir-st., and 608 Willow-st., from $12,000 to $16,500; E Z terms. Whiteson, 1732 Conway Bldg. Frank. 0140.

FOR SALE—HUBBARD WODOS, FINE HIGH 100 ft. bldg. lot, well located, $47.50 ft.; all improvements in. E. P. Maynard & Co., 8 S. Dearborn & Hubbard Woods.

FOR SALE — WILMETTE, 50 FT. COR. Lake-av., west; beaut. trees. Address B E 585, Tribune.

FOR SALE—BEST HIGH GR. PROP., 1 BLK. Green Bay-rd., 120x130; N. Shore elec. and N. W. R. R.; $3,600. By appoint. R. P. 0245.

FOR SALE—HOMES AND VACANT, NORTH. GILBERT D. JOHNSON & BRO., 110 S. Dearborn-st.

FOR SALE—SHERIDAN-RD. AND COUNTY Line-rd., nr. lake 520 ft.; divide; barg. for quick sale. Own. 2026 ConwayBld.Main1204.

FOR SALE—35 ACRES, NORTH SHORE; real bargain; ideal homesite; nicely wooded. See my broker, Mr. Larean, 11 S. La Salle.

FOR SALE—WILMETTE N. E. RESIDENCE, 7 rms., sun porch, stucco frame; built well; trees; $13,500. Address A W 215, Tribune.

FOR SALE—IN EVANSTON—4 RM. FURN. bungalow, lot 50x125. Call 172 Grey-av. Evanston.

FOR SALE—LAKE FOREST—NORTH AND East of station; wooded lot, 200x288; $30 per foot. J. L. FLOYD, 35 N. Dearborn.

REAL ESTATE—SUBURBAN—NORTH.

Chiwaukee

"ON THE LAKE"

NORTH SHORE'S NEWEST VILLAGE AT ILLINOIS-WISCONSIN STATE LINE.

J. H. PENNY & SON, MANAGERS.

CONWAY BLDG. TEL. MAIN 4588.

Winnetka Colonial Home.

White clapboard, 6 rms.; 3 bedrms., 2 baths; hot water heat; sun parlor; garage; wooded lot, 63x165; $75,000.

Silver shingle, 6 rms., 3 bedrms., 2 baths, sun parlor, sleeping porch; vapor heat; fine location; $16,000.

Brick veneer, 7 rms., 4 bedrms., 2 baths, sun parlor, 2 sleeping porches; attached garage; hot water heat; lot 65 ft. front; $25,000.

Easy terms can be arranged.

HILL & WHEELER,

Open Sunday.

728 Elm-st. Winnetka 142.

A BRAND NEW HOME

in Wilmette for only $14,000; brick and stucco; spacious living room with artistic fireplace at on end, flanked by attractive bookcases; square, paneled dining room; white enameled kitchen, complete to the minutest detail; recessed refrigerator; master bed chamber, over living room, having two closets; two smaller bedrooms; attractive bathroom; extra lavatory in basement; hot water heat; large lot; southern exposure. You can arrange terms. Call MR. FLANNER, Wilmette 1304.

DO YOU WANT WILMETTE

vacant? If so, see the folowing:

50 ft. lot, wooded, only one left on paved st., all imp. in and paid	$38
50x150, fine wooded, Walnut-av.	45
50x140 ft. lot, $300 cash, at	25
Have 50 ft. lots can build you home on at $1,000 cash.	
50x125, nr. L and lake	$85
50x145, nr. L; 4 blks. to lake	85
57 ft., only one left, east, at	65

See PAUL SCHROEDER & CO., Wilmette.

EVANSTON

NEW 6 ROOM RESIDENCES

Located n. e. cor. Reba and Elmwood, 1 block east of Ridge-rd. and 3 blocks south of Main-st.; acknowledged by discriminating buyers to be the best constructed and finished residences on North Shore; prices reasonable. Owner on premises or phone Randolph 0412.

FOR SALE — 2 AND 4 ACRE TRACTS known as Oak Spring Acres, nicely wooded, all improvements included in the purchase price; log cabin colony, country home site; special R. R. station to be constructed near this community, the latest thing on the North Shore; this, a unique site, the only thing of its nature in this country; select yours while prices are low. For full information apply to R. H. ANTHONY or N. J. LAREAU, 11 S. La Salle-st. Central 2119.

FOR SALE — WILMETTE—GOING WEST, owner must sell at once beautiful 9 rm. colonial immense living rm.; paneled dining rm.; huge sun pch.; dining pch.; 3 baths; billiard rm.; 3 car garage; large, magnificently wooded lot; reduced to $28,000; 20% below value.

M. E. BARKER & CO.

End "L," 417 Linden. Ph. Wilmette 407.

FOR SALE—N. E. EVANSTON. VERY ATtractive 5 r. home with large slp. pch., liv. rm. with firepl., tile bath, built in tub, wooded lot. House built 1 year. Out of town owner instructs us sell this splendid 2 sty. home at $11,500 on terms. A real bargain. Key at our office. R. M. JOHNSTON & CO., opposite "L" terminal. Ph. Wilmette 68.

EVANSTON VACANT.

A few lots to offer at low prices facing ASBURY, ROSALIE, LINCOLN, COLFAX, LINCOLNWOOD, ORRINGTON, FOREST and SHERIDAN-RD. W. A. PRIDMORE, 139 N. Clark. Cent. 1212.

FOR SALE—WILMETTE, SEMI-COLONIAL 7 rm. house, close to "L" and lake; sun parlor, sleeping porch, water heat, beaut. landscaped lot; garage attached; $18,000. easy terms. HILL & WHEELER [End of L]. Wilmette 93.

WINNETKA.

Brick house, 9 rms., 125 ft. lot, mod. 6 bedrooms, 3 baths, sun parlor, oil heater, 2 car heated garage, nr. lake; bargain, $35,000. Address B X 119, Tribune.

FOR SALE—HIGHLAND PK., SEVERAL small wooded acreage tracts in 5, 10 and 20 acres, for country home; prices from $400 to $600 per acre. See PAUL SCHROEDER & CO., Press Bldg., Highland Park.

FOR SALE—EVANSTON—ATTRACTIVE 10 rm. brick, 3 baths, h. w. ht.; large lot; gar.; nr. Davis station; price, $22,000. OPEN SUNDAYS FROM 2 TO 6 P. M. HEINSEN & CLARK, 556 Center, n. w. of N. W. depot. Win. 254.

FOR SALE—HIGHLAND PK.; A WONDER; over 400 feet of frontage between lake and Sheridan-rd.; suitable for subdivision; a real bargain at per ft. $38. See Paul Schroeder & Co., Press Bldg., Highland Park.

REAL ESTATE—SUBURBAN—N. W.

FOR SALE—111 ACRES IN PALATINE, ILL., 30 mi. from Chicago, on Dundee Road, opposite Cook County Forest Preserve; ¾ mi. from main entrance; splendid location. Apply M 1, R. R. No. 3, Palatine, Ill. Phone Palatine 16-R1.

REAL ESTATE—SUBURBAN—WEST.

SMALL CHICKEN FARM,

180X217.

Best location on C. B. & Q. Ry.; short distance from Ry. Station; improvements available; land suitable for produce or chickens; excellent train service; no restrictions; live here and work in city. Will make terms to responsible people. Address B L 319, Tribune.

FOR SALE—BUNGALOW, BRICK, 5 ROOMS and sun parlor, just completed; front and rear porch, oak floors and trim, fireplace and bookcases, built-in tub with shower, pedestal lavatory, laundry and fruit cellar in basement, hot water heat, large attic, garage in rear; corner lot, 51x175; price $8,000; cash, $1,000, balance like rent. Address F 565, Tribune.

COZY NEW BUNGALOW.

Choice location in high class West Suburb; 45 min. train service. This pretty home has big liv. rm., fireplace, sun parlor, din. rm., 2 bedrms., bath; hot water heat, built-in cabinet and refrigerator; big lot; price $7,250; $1,500 cash. Address B K 560, Tribune.

HALF ACRE

With water mains, sidewalks and trunk sewer paid for; suitable for chicken or fruit farm; close to good grade and high schools, churches and stores; only $775, on terms if desired; 40 minutes from the loop. Address A N 426, Tribune.

FOR SALE—WELL LOCATED 7 RM. HSE., 3 lge. bedrms., bath, lge. front pch., screened, cemt. bsemt., tubs, furnace ht., elect. light, gas, lge. grds., fruit and shrubbery, garage, impr. str.; N. W. transp.; real bargain; cash, $2,000, bal. monthly. D. F. Billingsley, 455 N. York-st., Elmhurst. Phone Main 0910.

FOR SALE—LA GRANGE BARGAIN; OWNer leaving city; 7 rm. Kellastone hse., 3 bedrms., tile bath; also toilet and lav. on first floor; hot water ht., sun par., garage; nr. elect. and steam transp., cash paymt. and bal. monthly, like rent. Phone MRS. ELLIS, La Grange 1913.

FOR SALE—A FEW MODERN HOUSES AND bungalows at Villa Park; immediate possession; prices $6,500 upward; terms, $500 down, balance like rent; on Aurora-Elgin, 40 minutes from loop. Apply C. C. Heisen, Owner, 1 block South of station, or telephone Villa Park 511-W.

LOMBARD BUNGALOW.

New 5 rm. and sleep. pch.; hardwd. firs.; 4 blocks to train; $5,200; $500 cash, bal. monthly. Open Sat. and Sun. Main and Greenfield-sts., Lombard. Ph. Central 2113 or Lombard 176.

$700.

5 rm. modern bungalows; fur. ht.; stat. tubs, built in tub, tile bath; steam trans., 27 min. to loop, 9½c fare. Take 22d-st. car west to 46th-av., thence by La Grange car to Sunnyside-av., Brookfield. Red office. Open every day till 5 p. m.

FOR SALE — OWNER HAS PURCHASED large home; will sacrifice cozy 6 room home, 3 bedrms., hot water heat, garage; lot 66x220; shrubbery, fruit and shade trees; beautiful location; 3 blks. to depot; only $6,750. G. L. ALLMART, Central Blk. Phone 105 or 504-R, Wheaton, Ill.

ELMHURST BARGAIN.

8 rm. mod. house, 2 car gar.; nr. Aurora-Elgin, N. W. R. R.; 100x200; many fruit trees; imm. poss.; no dealers; terms. 323 South York.

FOR SALE—IN LA GRANGE, NEW 6 RM. Kellastone, English style house, oak floors, mahogany and white trim, built-in tub, tile bath; lot 50x133; price $8,250; terms. F. D. COSSETT & CO., 8 N. 5th-av., La Grange. Ph. La Grange 18.

FOR SALE—BEAUT. 1 ACRE 4 RM. HOME; sleeping porch, bath, gas, water, elec.; fine hen hse., orchard, small fruit, shrubbery; paved drive; near sta., 42 min. west of loop; price $4,200; terms to suit. G. P. VERTIN, 29 S. La Salle-st. Ph. Rand. 3934.

NEW LA GRANGE HOMES,

READY TO OCCUPY; $1,000 DOWN.

$8,850 up. Big brick fireplace, bookcases; large living rm. A. D. ORVIS. Cent. 7872.

FOR SALE — 5 RMS. AND SLEEPING porch; modern in every resp.; lot 75x141; paved st.; price $6,700; $700 cash. L. O. Farnsworth, Glen Ellyn, or Mr. Taylor, Central 2113.

FOR SALE—5 ROOM MOD. HOME, 2 BLKS. Wheaton depots; large lot, fruit, shade and berries; $4,250, terms. H. L. HASSELL, 113 W. Front-st. Ph. Wheaton 805 or 826.

FOR SALE—MY 50 FT. LOT ON 34TH-ST., in Berwyn, near depot, 1 blk. from Ogden-blvd.; will sacrifice for quick sale; terms. Address A N 409, Tribune.

FOR SALE—FINE NEW 5 R. BUNGALOW, all modern, city imp.; very easy terms. L. J. ROATH, Lombard. Phone 14.

FOR SALE—BY OWNER, $500 CASH; NEW home; large lot; A1 transp. Rm. 201, 518 S. 5th-av., Maywood.

FOR SALE—WHEATON AND OTHER SUBurban homes and farms. GEO. C. NEWBURY & CO., 8 S. Dearborn-st.

FOR SALE—$300 TO $500 CASH, BALANCE like rent; new 5-6 room bungalows [Maywood]. 155 N. Clark-st. Room 1620.

FOR SALE—BUNGALOW, 6 ROOM BRICK, like new; near Douglas "L," Cicero; $1,000 cash, balance monthly. 2505 S. 61st-st.

REAL ESTATE—SUBURBAN—WEST.

BIG CLEANUP SALE.

SUNDAY, NOV. 5.

ONE DAY ONLY.

CONGRESS PARK—ADJ. LA GRANGE

OLIVER SALINGER & CO., OWNERS.

BUNGALOW PARK.

THE HOMESEEKERS' PARADISE

33 MIN TO LOOP, ON C. B. & Q. R. R.; 60 TRAINS DAILY; FARE LESS THAN 10 CENTS; NR. DEPOT STORES, ETC. LARGE GRADE SCHOOL RIGHT ON PROPERTY.

LARGE 50 FT. LOTS

AS LOW AS

$179

$50 Cash, Bal. $5 a Month.

HALF ACRES, $395 UP.

$100 CASH, BALANCE $10 A MONTH. AS BIG AS 4 CITY LOTS.

NEVER AGAIN will we be able to purchase acreage as close to transportation. The adjoining properties are all built up, with a fine class of homes. Many nice homes are under construction on this property. Half of the lots have been purchased by a good class of people, who are already building, and others who expect to build in a very short time.

SEWER and WATER MAINS are in on many of the lots; a large fine grade school on the property.

COME OUT SUNDAY.

PREPARE NOW FOR YOUR FUTURE HOME OR BUY FOR INVESTMENT.

Get your family away from the DIRT and DANGERS of the city, where the KIDDIES can romp with safety; where they will have AIR and SUNSHINE; where the "MRS." can have a garden and chickens. A home in the suburbs, convenient to the loop, which has good transportation, is the BEST HEALTH INSURANCE any man can buy.

COME OUT SUNDAY.

RAIN OR SHINE.

HOW TO GET THERE.

Meet our Representatives at Stations named below. They will wear "OLIVER SALINGER & CO." RED BADGES. See time table below; meet these trains:

Union Sta. Annex, Jackson and Canal.	C. B. & Q. R. R. 18th and Western.	C. B. & Q. R. R. Cicero Sta., 48th-av.
9:47	9:59	10:05
10:35	10:46	10:52
11:35	11:46	11:52
1:35	1:45	1:51
2:20	2:32	2:38

AUTO ROUTE:

Boulevard all the way. Ogden-av. to Madison or Raymond-av., Congress Park, and then two blocks south to property.

OLIVER SALINGER & CO.,

628 FIRST NATL. BANK BLDG., RANDOLPH 5334.

NOTICE: Look for the "Oliver Salinger Co."—RED BADGE.

SEE THESE

BEAUTIFUL HOMES!

20 prize buildings, substantial residences and bungalows, designed by one of the foremost American architects, ranging in price from $7,500 to $12,500, now under construction on beautiful large well located wooded homesites, 60x150 ft., 60x200 ft., and many much larger, in our new subdivision only a short ride from the loop, on one of the greatest railway systems entering Chicago and bordering Chicago's richest suburban town.

The matchless elevation, healthfulness, beauty of surroundings and environment commend this location to discriminating people; restrictions as to price of buildings, building line, and against the encroachment of business buildings and undesirable elements of population protect all purchasers.

Here you can find an ideal spot for your home and select your house, designed and built precisely according to your own ideas; liberal terms to responsible parties; a small part cash down and the rest monthly, like rent.

If you will kindly forward your full name and address you will receive all particulars, location, prices and terms, synopsis of building plan and free booklet with no obligation on your part whatever. Address A Y 521, Tribune.

ARE YOU THINKING

OF CHANGING YOUR RESIDENCE?

Locate on the "Q," the road of good service, and investigate:

RIVERSIDE—The village beautiful.
LA GRANGE—The metropolitan suburb.
WESTERN SPRINGS—The cozy hamlet.
HINSDALE—The stately residential town.
DOWNERS GROVE—A real home town with its touch of rural atmosphere.

We have choice offerings in each town. Our resident agent will be glad to call for you.

HENRY A. MILLER, Realtor,

Main office at Riverside. Phone Riverside 56. Open every day and eve'g, including Sunday.

RIVERSIDE VACANT.

To close out a few scattered lots just released for sale we offer for sale at liberal terms, or 5% less for cash:

50x150	$1,000.
50x195	$1,000.
50x190	$1,100.
50x200	$1,250.

Office north of depot. Phone Riverside 404.

MODERN BUNGALOW.

5 rm., 2 bedrms., on 66x125 ft.; finest floors, woodwork, built-in features, screened front and rear porches. $7,500; terms. Off. Oak Park-blvd. Q. Station. Phone Berwyn 525.

THE CARROLL L. BRAGG ORGANIZATION.

REAL ESTATE—SUMMER RESORTS.

FOR SALE—SUMMER RESORT, 2 MILES from Three Lakes on chain of 21 lakes. ¼ mile lake frontage; 40 acres; electric lights, running water, garage, log cabins. Would make ideal private summer home. Lake Breeze Resort, Three Lakes, Wis.

FOR SALE—LOTS ON FOX LAKE, ILL.; 50X150, $5 cash and $2 per mo.; no interest. WM. T. SULLIVAN & CO., Otis Bldg.

REAL ESTATE—FARM LANDS.

California.

WRITE OR CALL FOR PARTICULARS CONCERNING

FREE TRIP to CALIFORNIA

High Grade Investment, Trusteed by Large Bank.

LODI VINEYARD NO. 1,

14 E. Jackson-blvd., Chicago, Ill.

Illinois.

FOR SALE — 240 ACRES NEAR ELGIN; black loam; practically all under cultivation; good improvements; forty head Holstein cattle, hundred head hogs, sixty sheep, horses, farm implements, and crops; must be sold at once; immediate possession; a bargain. JAMES DORSEL, owner, 34 Nolting Block, Elgin, Ill.

FOR SALE—MUST BE SOLD THIS WEEK, 8 acres fine soil, 2 blocks station, 45 min. loop; West Side; small house. Fine chance for chicken raising while working in the city. Very low terms. Will sell part of farm. G. A. LEONARD, 725 Conway Bldg.

FOR SALE—80 ACRE FARM NEAR WAUkegan; good 7 room house, barn and silo; 3 good horses, 18 Holstein cattle, 14 pigs, all tools and feed. $3,000 or more cash, balance as rent. Address F 523, Tribune.

FOR SALE—5, 10, 15, 20 ACRES AND farms, west of north shore and Waukegan-rd.; also subdivisions and golf grounds. H. KAUP, 1206 Gregory-av., Wilmette, Ill.

FOR SALE OR EXCHANGE—60 A. FARM nr. Elgin, Ill.; new bldg.; want offer. Owner, 834 W. Marquette-rd. Phone Englewood 6301.

FOR SALE—DON'T RENT, OWN YOUR OWN farm. We have a few good imp. farms that may be had for small amt. cash. Address A N. 481, Tribune.

Michigan.

FOR SALE—$10 TO $50 DOWN STARTS you on 20, 40 or 80 acres near thriving city in Lower Mich., bal. long time. Rich clay loam soil. Write today for FREE illustrated booklet giving full information. SWIGART LAND CO., 1247 First Natl. Bank Building, Chicago.

FOR SALE—FINE 100 A. FARM, 1¼ MI. from Decatur, Mich.; 20 a. celery muck, 80 a. upland; plenty fuel and timber; good house, barns, and silo; fine community. Address owner, PETER HUYSER, Holland, Mich.

FOR SALE—40 A. CLRD.; ½ CLAY LOAM; new hse., well; 3 mi. town. $1,250; $100 cash, $10 mo. EVANS-TINNEY CO., Fremont, Mich.

FOR SALE OR EXCHANGE—15 A. FARM, house, barn, chicken houses; 2¼ in strawberries. Frank Rich, Allegan, Michigan. $2,500.

Mississippi.

FOR SALE—MISSISSIPPI DELTA PLANTAtion, for city income property. See owner, 1771 Winnemac-av. Telephone Sun. 8802 for particulars, before owner leaves city.

Washington.

FOR SALE—20 ACRE FARM, WENATCHEE, Washington; 10 acres of apples and 10 of young pears; modern 7 room house, barns and outbuildings, all in good condition; all necessary implements; ½ mile to shipping point, ¼ mile to mod. school; concrete roads. Address A 58, Tribune.

Wisconsin.

FOR SALE—RAILROAD LAND GRANTS IN upper Wisconsin. The Soo Line is offering to actual settlers only good hardwood lands, close to markets. Prices and terms to fit your pocketbook. Ask for free booklet No. 53. Address Soo Land Dept., Soo Ry., Minneapolis, Minn., or call on E. H. Bauch, Chicago representative, Room 815, 112 W. Adams-st., Chicago, Ill.

FOR SALE—40 ACRE UNIMPROVED HARDwood lands, $30 an acre; terms, $100 cash and $100 a year. NO INTEREST or TAXES for the first 3 years. Write SANBORN CO., Sanborn Bldg., Eagle River, Wis.

FOR SALE OR EXCHANGE—225 ACRE farm located on concrete road between Janesville and Beloit; price, $30,000; clear. BROADWAY REALTY CO., 6161 Broadway. Ph. Sheldrake 3631.

FOR SALE—FREE WISCONSIN BULLETINS soil, climate, crops. Immigration Bureau, Wisconsin Dept. of Agriculture, Capitol 137, Madison, Wis.

FOR SALE—IMPROVED FARMS; LIBERAL terms; trades made. LOEB-HAMMEL, 343 Marquette Bldg., 140 S. Dearborn, Chicago.

FOR SALE—$15,000, 80 ACRE WISCONSIN farm; good buildings; bargain. West 1443. 1936 Warren-av.

REAL ESTATE—FARM LANDS.

Wisconsin.

FOR SALE—DON'T BE A RENTER. OWN A farm. Will sell you an 80 acre cutover land farm with house and barn on payment down of $100. No further payments for 4 years if improvements are made. To help you start, for every $1 in labor you perform in making these improvements, we will advance $2 in supplies and rental of team and farm machinery. Fair enough? Then write today for map and information. TOMAHAWK LAND COMPANY, Box 1, Tomahawk, Lincoln County, Wisconsin.

LANDOLOGY, FREE.

Special number just out, containing many facts of clover land in Marinette county, Wis. If for a home or investment you are thinking of buying good farm lands, where farmers grow rich, send at once for this special number of LANDOLOGY. It is free on request. Address SKIDMORE-RIEHLE LAND CO., 506 Skidmore-Riehle Bldg., Marinette, Wis.

FOR SALE—IMPROVED AND PARTIALLY improved farms, 2,000 acres good timber lands in fertile Chippewa Valley; healthy climate, pure water; schools, churches, nr. Soo Line and C. & N. W. Ry.; finest dairy country; price low; terms easy. Chippewa Valley Colonization Co., Box A-77, Holcombe, Wis.

Wyoming.

FOR SALE AND LEASE—THE BEST stock and hay ranches in Powder River Valley, with or without stock. Write W. H. O'Connell, Arvado, Wyo.

REAL ESTATE—MISCELLANEOUS.

FOR SALE—5 ROOM AND SUN PORCH BUNgalow; $500 cash, balance like rent. Address B K 540, Tribune.

LAND INFORMATION.

WE CAN LOCATE A NUMBER OF good families in the Puget Sound country of Washington on 5 or 20 acre tracts suitable for small fruits, vegetables and dairying. Work in canneries and fisheries assured to actual settlers. Easy terms, excellent climate. Send for free book. E. C. Leedy, Dept. G., Great Northern Ry., St. Paul, Minn.

REAL ESTATE WANTED.

For Cash.

WANTED — TO BUY RESIDENCE, NORTH Shore suburb; minimum 4 bedrms.; price maximum $17,500; terms, cash $2,500, 1st mtg. $8,000, 5 years, 2d mtg. contract plan $7,000; delivery on or before June, 1923; prefer deal owner; refs. exch. Address B H 118, Tribune.

WANTED — BY PRIVATE PARTY, HAVE $100,000 cash for a first class up to date business or apt. bldg., N. or N. W.; must be reas.; give full descr. Address G 328, Tribune.

WANTED—2 FLAT BRICK IN RAVENSwood Gardens or Manor; 5 and 6 rms., or 6 and 6; modern, with sun parlors, etc.; nr. elevated. Phone Main 0911.

WANTED — VACANT BUSINESS BLOCK suitable for building stores; submit what you have; will give you quick action. VICTOR POLAKOW, 118 N. La Salle-st.

WANTED—IF YOU OWN A GOOD MODERN flat or apartment, send me complete description. Have some money to invest. Address K D 100, Tribune.

WANTED—OLD ESTABLISHED BUSINESS wants to purchase manufacturing building, 10,000 ft. within 1½ miles of the loop, within 6 mos. Address B M 356, Tribune.

WANTED — HAVE YOU PROPERTY IN Philadelphia for sale? Call M. HYMAN, 337½ S. Clark.

WANTED—CHGO. REAL ESTATE. HAVE $250,000 cash to invest. Address A Z 392, Tribune.

WANTED—APT. BLDGS. AND BUSINESS property; N. or N. W. Side preferred. Address B P 396, Tribune.

WANTED — SMALL BUS. PROPERTIES, No. or So.; bldgs. or vacant; live loc.; no com. M. Reiner, 2026 Conway Bld. Main1204.

WANTED—2 OR 3 FLAT W. OF KEDZIE N. of Division; stove or steam. Address H J 348, Tribune.

WANTED—THE BEST FARM NEAR CHICAgo that I can buy for cash; must be close. Address Y P 105, Tribune.

WANTED—3, 6, 10, 12 FLAT BLDG. ON North or Northwest Side. Address A A 272, Tribune.

WANTED—TO BUY PROPERTY, AUSTIN or N. W., for Chandler sedan and cash. Address E 563, Tribune.

WANTED—2 FLAT IN AUSTIN. HAVE $3,500 cash. Address C N 509, Tribune.

WANTED—VACANT 30 OR 33 FT. AUSTIN. Have cash. Address B E 146, Tribune.

WANTED—VAC. PROP., GARAGE SITE; price, size, loc. Address F 312, Tribune.

To Improve.

WANTED—40 TO 50 FT. CLEAR VACANT corners ripe for small flats; contractor will furnish all money, build complete at cost and sell quickly for share of profits. Address G 233, Tribune.

WANTED—VACANT BY PRIVATE BUILDer, block or more of land, ripe for brick bungalows or 2 flats; North or N. W. Address B E 127, Tribune.

By Brokers.

WANTED — WE PAY CASH FOR COOK county acre tracts, large business buildings and apartment properties that are a real bargain. FRED'K H. BARTLETT & CO., Entire 6th Floor, 69 W. Washington-st.

WANTED—LIST YOUR NORTH-SIDE PROPerty with us for quick results. Numerous buyers waiting. SHEPLEY BROS. REALTY COMPANY, 196 N. Clark-st. Dearborn 1416.

WANTED—WE HAVE CASH BUYERS FOR income property and can give quick action. What have you? SELZ & SOUTHMAN, S. E. Cor. 61st and Calumet-av.

WANTED—DO YOU WANT CASH FOR GOOD property? Phone Wentworth 1845-6. McCLUN, 39 years of quick results in selling South Side real estate. 217 W. 63d-st.

WANTED—BY BROKER, WILL PAY 1% for option on large attractive vacant or improved; give location and price. Address A Y 131, Tribune.

WANTED—TO BUY, ONE 18 APT. AND 2 12 apt. bldgs. John R. Little, 5254 Broadway. Sunnyside 9116.

WANTED—EDGE. and ROG. PK. PROPERty to sell. We have the buyers. ERNEST G. SMITH & CO., 1555 Devon-av. R. P. 4483.

WANTED — HAVE QUICK CASH BUYERS for income properties. What have you to offer? E. B. WOOLF & CO., 79 W. Monroe.

WANTED—NORTH SIDE INCOME PROPERty; cash buyers. CALLISTUS S. ENNIS & CO., 79 W. Monroe-st.

WANTED—LARGE APARTMENT OR BUSIness properties. WILLIS & FRANKENSTEIN, 110 S. Dearbn.

WANTED—N. S. BUS. PROP., ANY SIZE. Cash buyers. WM. H. MULHOLLAND & CO., 30 N. La Salle-st.

WANTED—HAVE BUYERS IF YOU HAVE prop. for sale or trade. Write part. today; will act quick. D. E. Mulvey, 5155 Bdwy.

REAL ESTATE FOR EXCHANGE.

Apartments.

EXCH.—24 APT.; RENTAL $16,650; MTG. $65,000. Want imp. farm, fully equipped for equity. S. DENBO, 29 S. La Salle. Rand. 1081.

TO EXCHANGE—5 FLAT FRAME. RENT $780. Price $5,000. Want closed car first payment, balance out of rent. REALTY SELLING TRUST, 155 N. Clark.

EXCHANGE HIGH GRADE APARTMENT equities; want farms or small, clear, anywhere; can match any trade on cash basis. H. J. ENSINGER, 123 W. Madison-st.

EXCHANGE—APARTMENTS FOR FARMS clear; quick action. BRENAN & MAYERS, 815, 30 N. La Salle. Tel. Dearborn 3685.

TO EXCHANGE — EQUITY IN 42 APT. building for vacant business block. VICTOR POLAKOW, 118 N. La Salle-st.

EXCHANGE 6 APT. FOR 80 OR 160 ACRE farm, clear. Address A G 199, Tribune.

Business Property.

WILL TAKE SMALL LOT PART PAYMENT new, high class, restricted business property; $1,000 cash necessary. Address B E 141, Tribune.

FOR SALE—STORE AND FLAT, NEW, GD. business location, 1459 Winona-av. Sunny. 5270.

Farms and Acres.

SEVERAL TEXAS FARMS ON TRADE, clear, for good equities anywhere; restaurant, hotel or any good going business; teams and tools if desired; also 5,000 acres of pasture land; don't waste your time with fake propositions. W. C. Corbett, owner, 810 Hyde Park-blvd.

TO EXCHANGE—LAKE COUNTY, NEAR Everett, 43 acres, beautifully timbered; picturesque; nr. fine country estates; $15,000, clear; want equity city income. PERRY ULRICH, 2026 Conway Bldg. Main 1204.

FOR EXCHANGE—170 ACRE FARM, NR. Elkhart, Ind.; black soil; fair bldgs. Pr. $100 per acre. G. P. RACINE & CO., 11 S. La Salle-st.

EXCHANGE 80 ACRE FARM, CLEAR, FOR 6 apt. in Chicago. Address A G 146, Tribune.

FOR EXCHANGE—80 ACRE FARM, 7 RM. house, near Baldwin, Mich.; will trade for good vacant. H. Bowman, 823 Lawrence-av.

20 A. RAISIN FARM, KINGSBURY, CAL., $16,000, for small Chgo. ppty. Well. 7417.

95 ACRE FARM, MICH., IMPROVED, $2,000. SCHWA, 1457 Spruce-st.

Houses.

HAVE HIGH GRADE NEW 6 RM. BRICK bungalow in restricted neigh.; h. w. heat; $11,800. Want 2 flat on N. or N. W. Side. E. LINN, 5200 N. Kimball-av. Jun. 0959.

Vacant.

WILL ACCEPT LOW PRICED SUMMER REsort lots or small tract of country acreage as part payment for my splendidly located, improved Chicago residential lots; restricted neighborhood; both surface and steam transportation, twenty-five minutes to downtown district; close to schools, churches, and stores; rapidly growing neighborhood. Investigate this real opportunity. Will deal with owners only. Address B K 503, Tribune.

CHICAGO HEIGHTS LOTS TO EXCHANGE for Chicago property; will add cash. What have you? Address Y P 284, Tribune.

Miscellaneous.

OWNERS ONLY.

Have choice income property to trade for Canadian farm land, preferably clear. GEO. A. LEE, 110 S. Dearborn-st., Rm. 718.

TO EXCHANGE—I HAVE MINNEAPOLIS income property and cash to exchange for a good store business; write particulars in first letter. B. H. Waterman, Menomonie, Wis.

WANTED—PROPERTIES AND FARMS FOR exchange; can match any trade. State your wants for what you don't want; describe fully. ARTHUR C. LUEDER, 40 N. Dearborn.

HAVE $2,200 FIRST MORTGAGE ON CANada land; want Chicago real estate; will assume. Address F 267, Tribune.

REAL ESTATE FOR EXCHANGE.

Miscellaneous.

CALIFORNIA FOR CHICAGO EXCHANGE—Income property located at Santa Barbara, Cal., consisting of a 2 story brick dwelling divided into 3 apartments; fully and nicely furnished; garage, store house, lot 70x125 ft. to private alley; paved street; close to business center. Price $16,000. Owner returning to Chicago, will exchange values. G. W. McCOMBER, P. O. Box 636, Santa Barbara, Cal.

WANTED — CLEAR FARM OR RANCH, well stocked, anywhere; will give modern Chicago income property, netting 10% to 15% from $25,000 to $300,000. OWNERS only, please. Address B H 64, Tribune.

REAL ESTATE LOANS.

INSURANCE FUNDS TO LOAN ON Chicago mortgages on property completed or approaching completion, in amounts $7,500 to $300,000. Attractive terms.

We buy outright real estate, industrial, or building loan bond issues.

Will purchase good completed mortgages on income property where form of papers is acceptable.

PEABODY, HOUGHTELING & CO., 10 S. La Salle-st. Established 1865.

BANKERS, CONTRACTORS, ATTORNEYS, BROKERS.

We buy sellers' interest in monthly payment real estate contracts.

Smallest discount commensurate with service rendered and length of contract.

Oldest and large exclusive buyers of this paper. WM. F. PELHAM & CO., Rm. 611, 111 W. Monroe-st.

FIRST MORTGAGES, SECOND MORTGAGES, CONTRACTS.

WM. F. TEMPEL & CO., 105 S. Dearborn. Central 6333.

6% REAL ESTATE LOANS—6%.

No applications considered at a higher rate, but to provide against probable lower building costs and values we require a correspondingly wider margin of security.

INSPECTIONS WITHOUT OBLIGATIONS. WM. C. HEINEMAN & CO., 10 S. La Salle.

MONEY TO LOAN

on Chicago real estate. Choice security our only requirement. Building loans especially desired.

JOHN E. CONLON & CO., 410 S. Clark-st. Harrison 2005.

LOANS AT 6%.

Special fund, $1,000 to $25,000, placed on improved property on north or northwest side; prompt service. KOESTER & ZANDER, 27 W. Washington.

REAL ESTATE LOANS.

$1,000 to $25,000 on North and Northwest Side property. CAPITAL STATE SAVINGS BANK, 5447 N. Clark-st.

MONEY TO LOAN AT CLOSE TERMS ON Chicago or suburban property. First mortgages only. Terms promptly quoted.

BROOMELL BROTHERS,

111 Washington-st. Main 1402.

SECOND MORTGAGE LOANS

made in one day; low rates, easy payments. We buy or loan on mtgs. and contracts. See us first and save money. Rand. 3080. SIMMONS BROS., 69 W. Washington-st.

GREENEBAUM SONS INVESTMENT CO., La Salle and Madison-sts. Choice Chicago first mortgages and bonds recommended by the Oldest Banking House in Chicago. $100, $500, $1,000 and up. Send for List No. 42.

MONEY TO LOAN ON 1ST MTG. BOND ISsues and 1st mortgages in any desirable section of Chicago. Madison & Kedzie State Bank, Madison-st. at Kedzie. Tel. Ked. 3080.

2D MTGE. LOANS ON IMP. REAL ESTATE. Reasonable rates. Chgo. Mort. Corp., 731 W. Roosevelt-rd. Canal 1908. Loop office, R. 512, 110 S. Dearborn-st. Cent. 1605.

MONEY LOANED ON 2D MORTGAGES AND contracts on desirable property. Lower rates—prompt services. Phone Central 2596. A. M. LANGERT & CO., 106 N. Dearborn.

SECOND MORTGAGE LOANS

made. Any amount. Easy terms. Roosevelt Finance Co., 3159 Roosevelt-rd. Rock. 8362.

LOANS ON VACANT

AND IMPROVED REAL ESTATE. GEO. BILHORN & CO., 4007 N. ROBEY-ST.

TO LOAN—$1,000 TO $5,000 AT 6 PER cent, Chicago improved property. E. N. WYART & CO., 25 N. Dearborn-st.

WE PAY CASH FOR SELLERS' INTERESTS in monthly payment contracts. WM. S. WALBAUM, 69 W. Washington. Rand. 2707.

QUICK ACTION ON 2D MORTGAGE ON Chicago improved up to $5,000. M. E. WOLFSOHN & BRO., 139 N. Clark-st. State 7226.

REAL ESTATE LOANS, SPECIAL FUNDS on hand for loans, $1,000 to $10,000 at lowest rates. DIRKS, 1166 Diversey.

WE HAVE SPECIAL FUNDS FOR GOOD loans of $5,000 to $10,000. WILLIAM A. BOND & CO., 25 N. Dearborn.

DOWNTOWN REAL ESTATE LOANS WITHout commission. Northwestern Mutual Life Ins. Co., WM. SCOTT BOND, 25 N. Dearborn.

5½% 1ST MORTGAGE MONEY TO LOAN. George B. Taylor Real Estate Mortgage Co., 312 S. Clark-st. Wabash 1246.

WANT TO BORROW $40,000, 5 YRS., 1ST mortgage, outside of Chi.; will pay 7%; 10% comm. Address F 66, Tribune.

6% 1ST MORTGAGE MONEY TO LOAN ON well located apartment property. C. G. FRANK & CO., 28 N. La Salle-st. Main 4424.

FIRST MORTGAGE LOANS. EDGAR M. SNOW & CO., 69 W. Washington-st.

2D MTG. LOANS MADE ON COOK COUNTY real estate in 24 hours. EUGENE MASSEY, Mtg. Banker, 8 S. Dearborn. Cent. 6819.

NORTH SIDE LOAN WANTED—INT. 6%. LAKE VIEW TRUST & SAVINGS BANK, Lincoln and Belmont-avs.

MONEY TO LOAN ON IMPROVED CHICAGO real estate. WM. D. KERFOOT & CO., 58 and 60 W. Washington-st.

MONEY TO LOAN on Chicago and suburban real estate. MEAD & COE, 69 W. Washington-st.

2D MORTGAGE LOANS MADE, ANY amount, on improved city property; easy terms. A. E. WESTMAN, 130 N. Clark-st.

LONG TERM LOANS—SPECIAL 5, 8, 10 yr. loans. Real Estate Loan Dept., Chicago Trust Co., State and Madison. Central 7040.

MONEY TO LOAN ON 2D MORTGAGES AT lowest rates. No dealers. 9 a. m. to 8 p. m. R. A. ROCH, 1572 N. Halsted, cor. North-av.

TO LOAN—$500-$4,000 SECOND MTG. ON A1 real estate; reas. rates to reliable parties; special fund. Tel. Sheldrake 3947.

MONEY TO LOAN ON IMPROVED CHICAGO real estate in preferred localities; 6%. OGDEN, SHELDON & CO., 192 N. Clark-st.

FIRST AND SECOND, LARGE AND SMALL real estate and com. loans; real estate bought for cash. David Levi, 4707 Indiana.

NORTH SHORE LOANS PROMPTLY MADE. McGUIRE & ORR, 69 W. Washington-st.

2D MTG. MADE OR BOUGHT QUICKLY UP to $100,000. B. M. Sharpe, 68 W. Wash.

SECOND MORTGAGE LOANS. PRIVATE party. 1337 N. Clark-st.

STOCKS AND BONDS.

CASH FOR LIBERTY BONDS—Also German, Lithuanian, Polish bonds. Foreign drafts by mail or cable. Foreign money. J. S. LOWITZ, 312 S. Clark.

HAVE 240 SHARES SECURITY BANK & Trust Co., Helena, Ark., par value $25, book value $33.75; pays 10%; will sell all or part at par. Address B K 580, Tribune.

LIBERTY BONDS—Bought and sold for cash. JOHN T. HARDING, 334 S. La Salle-st.

MORTGAGES.

WE OFFER FOR YOUR INVESTMENT A number of select first mortgages on North Side real estate; $1,000 to $12,500. ROY E. KNAUER & CO., 6168 Broadway.

WILL DISCOUNT FIRST MORTGAGE $5,000, 6% on $15,000, 2 story brick, near Howard L; corner lot; for 3%. Ravenswood 2050.

FOR SALE—$2,000 PURCH. MONEY MTG. 6%, half yearly. Address G 276, Tribune.

DOGS, BIRDS, POULTRY, ETC.

Chicago Animal Industry.

Home of Thoroughbred Dogs

1321—N. Clark-st.—1321.

Special offer, pedigreed and eligible to registration, Airedales, $12; Collies, $12; Fox Terriers, $10; White Eskimos, $15; Poodles, $8; White Spitz, $15; Wire Haired Fox Terriers, $40; German Police, $65; Russian Wolfhound, $75; Black and Tan, $15; Pom., $50; Boston Terriers, $40. Doctor's certificate with every sale. Young singing canaries, $5. Rabbits, guinea pigs and all pet animals. Superior 4692. Open Sundays and evenings.

Selling Out Our Entire Stock of Dogs from Our Country Kennels.

Bull terrier, $2; fox terrier, $2.50; collies and shepherds, $5; Airedales or Spitz, $8; Bostons or St. Bernards, $15; white chow, $17; black chows, $25; watch dog, $4. No reasonable offer refused on any dog. Beautiful singing canaries, $5. 1249 N. Clark-st.

TEMPORARY QUARTERS

to dispose of our 500 dogs. St. Bernards, Newfoundlands, or Bostons, $15. Black Spitz or English Sheep dog, $10. Broke beagle hound, $12. Pedigree police dog, $35. White Chows, $20. Airedales, $8. Collies or shepherds, $5. Fox or bull terriers, $3. Also large assortment of grown dogs. Watch dog, $4. Lawrence-av. car to end, 1 block West. 6057 Gunnison-st.

SEALYHAM PUPPIES, 4 MO.; BIRKDALE Buster and Brockholt Bacchus stock; price $100 each. Richwoods Kennels, R. R. No. 9, Rockford, Ill.

PED. BOSTONS, ALL AGES; ALSO 17 MO. ped. Irish terrier pups; Sorrento King, Eastern winner; fee $15. HIRSCH'S DOG SHOP, 1807 W. Madison-st.

TRAINED PEDIGREE SETTERS AND pointers and beagle hounds; also shot guns. J. T. Smith, 5237 Harper.

DOGS, ALL BREEDS, HANDSOME JACK, King Peter II. Fee, $10, $15. 2244 Prairie-av.

FOR SALE—GREAT DANE PUPS. Inquire 1500 W. Erie-st.

CANARY BIRDS FOR SALE—ST. ANDREAS-burg, in full song. 3357 Michigan-av.

AIREDALE PUPS—PED. CHAMPION STOCK. 3502 Medill-av. Ph. Spaulding 2027.

COYOTE PUPPIES FOR SALE; LOOK LIKE police dogs. Apply 650 W. 43d-st.

BEAUT. TOY BOSTON PUPS, ALL AGES, perf. markings, screw tails. 2352 Orchard.

CASTOFF CLOTHING.

PHONE KENWOOD 5850—QUICK SERVICE; best price for your clothes. Call everywhere.

AUTOMOBILES—GASOLINE.

CADILLAC'S SPECIALS

CADILLAC 8 TYPE 61 7 PASS. SUBURBAN SEDAN. This car has been used in Chicago by an official of this company. It has been used less than 6,400 miles and will carry the same warranty as that given to purchasers of new Cadillacs. The car positively is first class in every respect—in fact, it looks so new it could be put on the sales floor as a new car. Painted in Cadillac Gray, with black running gear. Equipment is unusually complete and includes 6 excellent cord tires, two of which, with covers, are mounted in recess in fender on either side of car; 2 spring bumpers, Warnometer, nickeled radiator shell and head lamps, step plates, trunk and trunk rack; automatic windshield wiper, rear view mirror, seat covers, and other extras. This car lists as equipped and delivered approximately $5,300. Our price allows you a very substantial saving. Price, $4,500.

CADILLAC 8 TYPE 59 PHAETON. This is one of 5 passenger Sport Phaeton, so desirable because of its extreme comfort, riding qualities, and exceptional ease of handling. It has been put through our shops and mechanically carries our car warranty. We have refinished it in a beautiful shade of brown, with white striping, black fenders, and running gear. Top and upholstery are perfect. We have equipped it with 5 new cord tires, motometer, spring bumper, spotlight, spring covers, and has other extras. If you are looking for a high grade Sport Touring car that is unusually attractive appearance we believe this car will please you. Price, $2,000.

CADILLAC 8, TYPE 61, VICTORIA COUPE. This beautiful high grade 4 passenger car is one of our latest series, has been driven only by us, and has every appearance of a new automobile. Mechanically it is perfect and will carry the same guarantee as given new Cadillacs. This particular car did not have a great deal of use and when received by us was checked mechanically. It is equipped with 5 new custom built cord tires, cover, seat covers, step light, Biflex bumper, and standard "61" equipment. Your opportunity to buy this car at a saving of approximately $750. Price, $3,500.

MARMON, TOWN CAR 1919, MODEL 34. The body is custom built by Graff and upholstered in broadcloth, which is in very good condition, was removed from the original owner, always carefully driven, and reflects the good care it had. We have refinished the entire car body of which is in a very attractive Green. Completely equipped, with 5 steel wheels, 5 good tires, spotlight, and many other extras. This is an exceptional buy. Price, $1,400.

CADILLAC 8, TYPE 61, TOURING CAR. This is one of our latest series 7 passenger touring cars and is in such condition that it cannot be distinguished from new. This car was turned in by the original owner, who purchased a "61" Suburban. It is painted in Berkshire Green and everything about the car is first class. Equipped with Cord tires, spare, spring bumpers, seat covers, motometer, and many other extras. The actual mileage this car had is less than 4,000 miles. It will carry our new car warranty and is a splendid chance to buy a Cadillac of the latest series at a considerable saving. Cost new as equipped about $5,500. Special at $4,650.

OLDS SIX LIGHT 5 PASS. TOURING, MODEL 37-A. In good mechanical condition. Equipped with spring bumper, motometer, stop signal, spotlight, 5 good cord tires, etc. Top and upholstery good. This is a bargain at a light economical 5 passenger car at $300.

CADILLAC MOTOR CAR CO.,
CHICAGO BRANCH,
2301 MICHIGAN-AV. CALUMET 4841.

OAKLAND BARGAINS

Real values in Dependable Cars from a Dependable Co.

EVERY OAKLAND OWNER A BOOSTER—ASK ONE

1922 Oak. Tour., refin., like new	$850
1921 Oak. Sedan, rebuilt, refin	1,100
1921 Oak., Coupe, rebuilt, refin	700
1920 Oak., Sedan, rebuilt, refin	700
1922 Oak., 6-44	750
1922 Oak., 34-B, tour	650
1920 Oak., Sedan; mech. cond, good	650
1921 Oak., Sedan, rebuilt, refin	1,050
1919 Oak., 4 door Sedan	500
1920 Oak., Tour., rebuilt, refin	450
1920 Oak., Roadster, good cond	350
1919 Oak., Tour	200
1919 Oak., Tour	150
1920 Mitchell Rdstr	350
1-25 Packard Twin	350
1917 Buick Rdstr	150

TERMS.
FACTORY BRANCH.
OAKLAND MOTOR CAR CO.,
2426 S0. MICHIGAN-AV.
CALUMET 5310. OPEN EVES. AND SUN.

Just Think!

YOUR CHOICE OF
140
low priced serviceable cars
FROM
$50 to $390

A few of our bargains are advertised below. We cannot list them all. Come in or once if you would avail yourself of a real buy.

1918 Chevrolet Touring	$ 50
1919 Chevrolet Touring	83
1921 Ford Touring	125
1917 Saxon "6" Touring	60
1918 Elgin Touring	125
1918 Ford Touring	75
1920 Chevrolet Touring	160
1920 Chevrolet Sedan	360
1919 Chevrolet Coupe	210
1920 Buick Roadster	390
1920 Ford Roadster	165
1921 Ford Sedan	345
1920 Dodge, winter top	375

TERMS AS LOW AS
$50 CASH
BALANCE IN 12 MONTHS
Chicago Chevrolet Sales,
2612 MICHIGAN-AV. VICTORY 8282.

HAYNES

1921 HAYNES, MODEL 50, 5 PASS. touring. We offer you this automobile, not as a speculation, but as a safe and sound investment. Recently this car has been completely remanufactured, even to the very smallest detail. The doors have been rehung and the carpets laid on the floor, it has been refinished in a beautiful modest dark green, with gold striping and black fenders, drum lamps, front and rear bumpers, rack, motometer, and 5 cord tires; used so little that the wear is hardly noticeable. With this car we are giving life and theft insurance, with carrying charges completely paid for 1 year; $4750 down and $65 a month for 10 months. Nothing else to pay. Discount for cash.

Come and view our photographed used car bargains in our new and unique special window display.

TRIANGLE MOTORS, INC.,
2229 S. Michigan-av. Calumet 6813.

STUDEBAKER BARGAINS.

1922 Special 6 tour, demonstrator	$1,100
1919 Big Six, Cabf. top	375
1919 Big Six Touring	525
1919 Special Six Touring, wire wheels	375
1919 4 cyl., 7 passenger	350
1922 Buick, 6 cyl., 5 passenger	850
1919 Ford Touring, excellent cond	150
1922 Ford Sedan, like new	425

Above cars have new appearance and guaranteed. Liberal terms.
3806-10 Roosevelt-rd. Van Buren 3203.

CAR SALE—
I have 50 cars that must be sold today. We must move and we are willing to sell these cars at any reasonable offer. This is a chance of a lifetime to pick a bargain. Call today. Buicks, Dodges, Fords, Studebaker. Ford panel trucks also two ton truck with express body, 5 ton Oneida truck with stake body, touring sedan and roadster. Rickenbacker Motor Sales Co., 3800 Oder.

USED FORD CAR SALE

All body types; exceptionally low prices. Cash or terms on unit. Must sell our entire used Ford line at once. Come in and investigate; all bodies, axles, and motors in good shape; one used car free. CLIFFORD SHANESY, 1004 Diversey, at Sheffield-av.

REBUILT WINTER CAR.

1921 Lexington; overhauled; repainted; Continental motor; 5 good tires; motometer; winter enclosure on this car.
Kedzie 2765-66-67. Open eves.

ROWE, YOUNG & COOLEY,
3937 Washington-blvd. Westcott Distributors
DURANT AND STAR AUTOMOBILES—
O. W. ECKLAND MOTOR CO.,
6064-10 COTTAGE GROVE. FAIRFAX 0015.

AUTOMOBILES—GASOLINE.

4 Bargains
AT THE
Peerless
FACTORY BRANCH.

SPECIAL PRICED
FOR IMMEDIATE SALE.

CHANDLER TOURING, 1920. This is the first car of this type and series that we have had to offer for a good many months. It is coming to us in extremely fine condition, and the few miles of careful driving have tended only to better its condition. It has much extra equipment, such as bumper, spare tire, seat covers, and other extras. Mechanically it is away above the average. This car we are offering as our first and special bargain for today at a tremendous reduction as compared with the price of a new car of this type today. You will have to make it snappy if you would avail yourself of this buy. Special, priced at $500.

ROAMER SPORT SEDAN. For the last word in appearance and condition, this car cannot be duplicated. When looking at it, it has the appearance of a custom built job. It is upholstered in a rich silk velour which has a dark maroon tint that matches the other shades of the car. It has much extra equipment, such as motometer, clock, bumper front and rear, spotlight, visor, and other extras. It is equipped with 5 wire wheels and cord tires that are in excellent condition. This is a bargain that you cannot afford to pass up if you are looking for a snappy, high grade 5 passenger sedan. We feel confident in having obtained this car at a price that we know it is worth, many many people who would like to avail themselves of this bargain, and for that reason come in and see it and ride in it and see how smoothly and quietly it runs, and you will be more than convinced that it is an exceptional bargain. It is priced way below its market value at $1,250.

PEERLESS TOURING, 1919. This is the first car of this type that we have had to offer for at least 2 months, and we have had many, many calls for cars just like this. It is an exceptional automobile in view of the fact that it has been owned and driven by one man, and the car shows that he has taken wonderful care of it. It is painted a dark blue and the cord tires are in very fine condition. Mechanically it is exceptionally fine. We are offering the car and the equipment, and will sacrifice it at a price that we do not believe you can duplicate. It is worth far more than we are asking, and we do believe that you could invest a like amount of money in any new car to give you the same good satisfaction and service. It is an economical car and one that presents a very high class appearance. It is worthy of your immediate action if you are interested in the purchase of a high grade touring car at the price that is put on it as a special inducement for immediate sale. Act quickly. Price $550.

COLE TOURING, 1917. This is a standard 7 passenger Cole touring car that has just been turned in for one of our new Peerless models. You will not see a great deal of miles and is in wonderful condition throughout. Everything about this car is RIGHT, and it is very attractive, particularly so at our price of $300.

Peerless Motor Car Co.
OF ILLINOIS.
2323 MICHIGAN-AV. CALUMET 5540.

1922
CHANDLER
SHOW CARS

First offering of our slightly used demonstrators. Some of these cars are less than 90 days old.

Each car driven only by expert Chandler dealer and every detail in appearance and care has been kept at the highest point of efficiency.

All Chicago is talking about this new model.
ONE YEAR
AHEAD OF THE TIMES.

EACH CAR HAS
Military steps,
Individual fenders,
Motometer and bar,
Duplex nickel
radiator and trimmings.

1 ROYAL DISPATCH

4 pass., beautiful gray body, vermilion wheels, 2 special Clymer windshield spotlights, rear view mirror, polished aluminum bars on rear, trunk rack, high grade trunk, bumpers, spring covers, 6 wire wheels, 6 cord tires, good cond. Driven only by the president of this company.

2 Standard Dispatch
SPORT MODELS.
1 gray. 1 maroon.

4 Touring Cars
5 PASSENGER.
1 blue. 2 Brewster green.
7 PASSENGER.
1 green body, black wheels.
SLIGHT MILEAGE.
REGULAR GUARANTEE.

TERMS
OPEN ALL DAY SUNDAY.
THOS J. HAY, Inc.
2521 MICHIGAN-AV. VICTORY 8200.

Marquette Special Sale
IN HIGH GRADE USED CARS

MARMON.

1922 Marmon sedan, like new	
1921 Marmon touring, fine condition	

HUPMOBILE.

1922 Hupp Roadster Coupe, a snap	
1921 Hupp Touring	
1920 Hupp Touring	
1920 Hupp Touring	

FRANKLINS.

1922 4 pass. with California top	
1920 touring with California top	
1919 touring; a bargain	

BUICKS.

1920 Buick touring, a bargain	
1919 Buick touring, a snap	

CLEVELAND.

Cleveland touring, run 4,400 miles	

DODGE.

1919 Dodge roadster, a snap	
1919 Dodge touring, a real bargain	

COLE.

1920 Cole sedan, a good buy	

GEO. MARQUETTE MOTOR SALES CO.,
5971 Ridge-av. Sheldrake 4800.
Open evenings and Sundays.

SPECIAL
Bargains in Used Cars

'21 6-44 Paige Sedan	$925
'20 Stutz Sedan	825
'20 Buick Sedan	675
'20 Buick Sedan	875
'20 Lexington Sedan	775
'19 Buick Coupe, 4 pass	775
'19 Packard Twin 6	1,350
'19 Stutz, Model B	875
'20 Stutz Touring, 5 pass	485
'20 Buick, 5 pass	450
'20 Studebaker special 6	475
6-55 Paige Sport	685
'20 Jordan, 5 pass	675
'19 National 4 pass. sport	343
'20 Patterson, 5 pass	373
'18 Lexington Coupe	235

Also many others. Cash, terms, or trade. Open evenings and Sunday.
TRADE THEM OVER HERE.
WEST SIDE AUTO EXCHANGE, INC.,
4608-10 Washington-blvd. Austin 0373.

ANOTHER DAY
of Real Bargains
$50 Down, Balance Monthly.

Malbohm 1921 sedan, like new; see it first	$1,100
Chevrolet 490 touring, 1923	275
Studebaker, 5 pass	75
Overland Model 75, runs good	75
Velie 1921 Cord, motor	550
Overland Model 85, winter top	175
Ford sedan, 1922	450

We sell new cars and give 2 years to pay.
DE LUXE SALES,
1516 W. 63d-st. Wentworth 2777.
Open Evenings and Sunday.

DODGE BROTHERS

Cars that are guaranteed to give you satisfaction. Overhauled in our shop and reasonably priced.

Dodge Brothers Touring, '22 series	$785
Dodge Brothers Touring, '22 series	725
Dodge Brothers Roadster, '21 series	515

Also Ford Sedans, Tourings and Coupes, $100 and upward.

DASHIELL MOTOR CO.
Dodge Brothers Motor Vehicles.
2542 Michigan-av. Calumet 7300.

MAXWELL SEDAN—1921; NEW TIRES; good mechanical condition; good paint. Hudson sedan, 1918; good mechanical condition; new paint; good tires. $500.
No reasonable offer refused.
SMITH MOTOR SALES CO.
Fairfax 6588. 6140 Cottage Grove.
Fairfax 2840.

APPERSON LIMO-SEDAN,

1922; practically new; fully equipped; mechanical condition perfect. Best offer accepted.
DR. BROWN, Dorchester 8709.

PREMIER DEM. TOP
Paige, brougham
R. & V. DUTTON MO., 2240 S. Mich.-av.

AUTOMOBILES—GASOLINE.

Bird-Sykes
ESTABLISHED 1903.
2215 Michigan-av.
Paige and Jewett
DISTRIBUTORS.

$500 BUYS:

CHEVROLET 1921 FB, TOUR. This is the larger Chevrolet model and is a very roomy 5 passenger. Has been overhauled in our shops and carries our guarantee. Repainted a Brewster Green. Equipped with 5 good tires, spring bumper, lock. Top and upholstery excellent. This late model car has had careful handling and certainly shows it.

$525 BUYS:

OAKLAND 1920 SEDAN, LIGHT 6 LIGHT 5 PASS. Just been overhauled in our shops (cast iron pistons, special rings, etc.). Repainted Dark Blue. General coach condition very good. Equipped with 5 good tires, nickeled radiator, heater, tools, etc. An extremely comfortable and economical little all year car and one of the best closed car values we offer.

$475 BUYS:

DORT 1921, LIGHT 5 PASS. TOUR. In unusually fine condition throughout. Motor is smooth and quiet running. Original paint good. Equipped with radiator cover, sun visor, lock, seat covers, stop signal and 5 excellent cord tires. Economical, dependable. A real bargain, $475.

$650 BUYS:

LEXINGTON 1920 SPORT TOURING. Just been refinished Royal Blue and presents the appearance of a new car. Has been overhauled in our shops and the smooth running "7-R" Continental engine makes it a peppy and most satisfactory car to drive. Well equipped with 5 good cord tires, 2 spring bumpers, stop signal, spotlight, lock, etc. Curtains open with doors in this model. Has cowl ventilator. Top in excellent shape; upholstery shows little or no wear.

$875 BUYS:

PAIGE 6-55 SPORT, "LARCHMONT MODEL." Just entirely rebuilt in our own shops; block reground, new pistons, rings, wrist pins, etc.; refinished in coach painters' green, pencil pranged leather upholstery harmonizes with the color of the paint; is equipped with a good set of cord tires; built-in lock power tire pump, bumpers, etc.; one of the most popular models Paige has ever turned out; long, low, racy lines; deep luxurious cushions, powerful Continental engine; a thoroughly dependable motor car. Carries our guarantee.

LIBERAL TERMS.
NO BROKERAGE.
CALUMET 6060.
Willard McAllister, Mgr., Used Car Dept.

PACKARD

LEXINGTON TOURING CAR, 1921 MODEL. This car has just come out of our Repair Shops, where all necessary mechanical work has been completed. It is newly painted in Pigskin Brown and is a perfect automobile in every respect. The equipment is most complete and includes bumper, spare tire, motometer, full set of tools, etc. Any one desiring a high grade 7 passenger touring car will be more than pleased with this one at our price of $1,250.

CADILLAC SEDAN TYPE "57." This is the popular 5 passenger type, with divided front seats. We have thoroughly overhauled the motor, repainted the body and chassis, and it has every appearance of new. The brown interior upholstery has the fresh appearance of new, and, of course, is in perfect condition. This ideal enclosed car can be purchased for only $1,950.

FRANKLIN SEDAN, 1920 MODEL. This car should appeal very strongly to the man desiring a high class enclosed car for winter use. The Pullman Green upholstery has the clean, fresh appearance of new, the interior is in exceptionally fine shape, and the entire car has been refinished in Dark Green, with black fenders and chassis. Equipment is most complete and the car is ready to put into immediate service; $1,500.

PACKARD TWIN SIX TOURING. This is one of our latest and current model cars. It is equipped with a very high grade California style top, new Vogue Cord Tires, and standard Packard accessories. The entire motor have been thoroughly overhauled in our shops, the body given a high class burn off paint job, and the appearance is excellent to new in every respect. A very large saving can be effected at our price of $2,500.

PACKARD SINGLE SIX TOURING. This is our new series in the seven passenger capacity. Our customer traded it in for an enclosed car of the same model after using it only a very short time. It shows absolutely no signs of use in any way. The car is most completely equipped with new spare tire and cover, front and rear bumpers, motometer, spot light, sun visor, motor mascot, spotlight, motometer, etc. This is an opportunity to purchase a practically new car and save $1,000 or more. Terms if desired.

PACKARD TWIN SIX TOWN CAR. This is a special custom built creation by "Durham" of New York and is mounted on our present series chassis in the short wheelbase. The car has been entirely rebuilt mechanically and has just been received from our Paint Shop, where all necessary coach work and refinishing was done. We have equipped it with a new set of Kelly-Springfield cord tires and it will be sold under our standard Packard new car guarantee. Our price is less than 50% of its original cost, $4,000.

PACKARD MOTOR CAR CO. OF CHICAGO,
2357 S. Michigan-av. Milwaukee-av. and
Calumet 7400. 35th and Grand.

Allison-Rood
2518 Michigan-av.
Lincoln Ford

LINCOLN 1921 7 PASS. TOURING. This is a demonstrating car in which we have replaced all worn parts and will guarantee it the same as a new car. Painted a beautiful maroon, with white striping. Equipped with Biflex bumper, motometer, spare tire and cover, and an excellent set of cord tires. Price, $3,500.

LEXINGTON, 1921 SPORT. Spanish leather upholstering, khaki top, in beautiful tan color. Quite reasonably priced.
$1,100.

LEXINGTON,
7 passenger touring, with famous Ansted motor, Spanish leather trim, and all extras. This car cannot be told from new.
$1,500.

MARMON
Touring; excellent condition; fully equipped with bumper, spotlight, and five wire wheels with spare tire. Rich dark maroon color. Very desirable at
$1,500.

LIBERAL TERMS.
LEXINGTON CHICAGO CO.
VICTORY 3770.
2209 S. MICHIGAN-AV.

WILLS SAINTE CLAIRE

Wills Tour. Demonstrator.

This car has been repainted a very beautiful green, the top has been redressed. We have also equipped the car with 4 new cord tires. There is a rush bumper, motometer and one key locks all locks. The car will carry our new car guarantee and we are selling it at a saving of $1,000. It is a very good buy; price $1,750.

Durant 4 Cyl. Tour., '22.

These small 4 cyl. 5 passenger cars are seldom offered for sale. This car has been driven only about 4,000 miles. It is in wonderful condition. It is equipped with bumpers, motometer, stoplights, spotlight and wheel lock; would suggest that you inspect this car today; price $825.

WILLS SAINTE CLAIRE CO. OF ILLINOIS,
Dayton Keith, Pres.
2330 S. Michigan-av. Cal. 1310.

BARGAIN SALE.

Hupp tour., '20; good shape; only $450.
Buick, touring car, '21; rebuilt; many extras; $1,250.
Buick tour., '21; rd. tires; perf. mech.
Buick rdst., '17; orig. fin.; runs good; $200.
Buick tour., '21; 6 cord tires; extras, $400.
Kissel sedan, '18; runs, looks good; $385.
Dodge tour., '17; U.S. cord tires, exc., $190.
Open evenings and Sundays.
ADVANCE USED CAR EXCHANGE,
6104 Cottage Grove. Ph. Dorch. 5100.
Open evenings and Sundays.

ESSEX—5 PASS. TOUR.
A DANDY. $450.

We have a long list of good used cars—Oakland, Chevrolet, Overland, Nash, Velie, Peerless, Maxwell, Cadillac, Chalmers, Elgin Six, National. Priced at $100 to $800. Come early and get your pick.

FULLERTON AUTO SALES AND SUPPLY CO.,
3857 Fullerton-av. Belmont 2641.

75 FORDS—1-3 DOWN.

Coupes, all models from $285 to $345.
Sedans, all models, from $315 to $385.
Tourings, with starters, from $165 to $225.
Tourings, no starters, from $95 to $125.
Roadsters, with starters, from $150 to $185.
Roadsters, no starters, from $85 to $125.
With del. boxes. Cash, terms, trade; 1-3 down, balance 10 months; 60 days' guarantee or money refunded. 4027 Milwaukee-av. Garage. Phone Kildare 6067.

$490—GRAY—$490.

F. O. B. factory. Immediate delivery. $150 down, bal. 1 year.
FITZPATRICK MOTOR SALES,
6130-32 Cottage Grove. Fairfax 2840.

Franklin-Marmon-Hupp.

North Side dealers GEORGE MARQUETTE MOTOR SALES COMPANY, 5971 Ridge-av. at Clark. Sheldrake 4800 and 4801.

TAXICABS.

$250 and up. All standard makes; guar. 1635 Washington-blvd. Columbus 0131.

AUTOMOBILES—GASOLINE.

JORDAN
6 WEEK-END SPECIALS.

A JORDAN PLAY BOY, IN "BLUE DEVIL BLUE." One of those low hung, stylish roadsters by Jordan that the mere sight of will create a desire for possession. It is only once in a great while that we are able to offer a "Play Boy," and this one is particularly attractive because of its color and appointments. For you who have always admired this roadster, here is a chance too good to miss. Price is within your reach, $1,450.

1921 JORDAN BROUGHAM. Mechanically and in appearance this Jordan is as close to a new car as anything your money will buy. Reconditioned from stem to stern and refinished Brewster green. Bumper, rear view mirror, stoplight, automatic windshield wiper, motometer, and lock have been added, making the equipment entirely complete. A thoroughly enclosed car that will give you new car service at a used car price. $1,950.

1921 JORDAN TOURING 5 PASS. Presenting the well groomed appearance that can only be reflected by those motor cars whose owners have been exceptionally careful in driving and handling. The finish is "Burgundy Oil Wine," with black running gear and upholstery. Equipped with subject to expert inspection at your option. Equipment is entirely complete. $1,150.

1922 OAKLAND SPORT. This is a 4 passenger model that will appeal instantly to those people who like snap in appearance and mechanical performance. Finished in a rich red, with black wheels. Has Spanish leather upholstery, spotlight, wheel lock, and 5 almost new cord tires. $800.

1920 ESSEX SEDAN. The upholstery in this car would lead you to believe it had never been sat in, and the mechanism by its performance will prove that the car has had more than its not shown to one out of ten. The equipment is entirely complete, consisting of 2 bumpers, wheel lock, motometer, windshield cleaner and visor, sunshades, and 5 practically new Goodyear All-Weather Cord tires. $850.

1920 BUICK TOURING, K-49, 7 PASS.—Will bear the most rigid mechanical inspection. Paint, tires, and upholstery are in good condition. Priced to sell immediately. $500.

OPEN EVENINGS. TRADES AND TERMS.
We teach you to drive free of charge.
CHICAGO MOTOR CAR CO.,
JORDAN DISTRIBUTORS.
NEW LOCATION. USED CAR DEPARTMENT.
2250-2252 MICHIGAN-AV. CALUMET 6075.

FRANKLIN

CROW-ELKHART TOURING 4 CYL., 5 PASS. This car is in most excellent mechanical condition. Has the dependable and widely used Lycoming engine, which is found in Midnight Blue with black running gear, enickeled, and has every appearance of new. Equipped with 5 good cord tires, three of which are mounted in recess in fenders on either side of car; 2 spring bumpers, 2 spare tires, 2 sun visors, motometer, nickeled radiator shell and head lamps, step plates, trunk and trunk rack; automatic windshield wiper, rear view mirror, seat covers, and other extras. This car lists as equipped and delivered approximately $5,300. Our price allows you a very substantial saving. Price, $4,500.

CADILLAC 8 TYPE 59 PHAETON. This is one of 5 passenger Sport Phaeton, so desirable because of its extreme comfort, riding qualities, and exceptional ease of handling. It has been put through our shops and mechanically carries our car warranty. We have refinished it in a beautiful shade of brown, with white striping, black fenders, and running gear. Top and upholstery are perfect. We have equipped it with 5 new cord tires, motometer, spring bumper, spotlight, spring covers, and has other extras. If you are looking for a high grade Sport Touring car that is unusually attractive appearance we believe this car will please you. Price, $2,000.

CADILLAC 8, TYPE 61, VICTORIA COUPE. This beautiful high grade 4 passenger car is one of our latest series, has been driven only by us, and has every appearance of a new automobile. Mechanically it is perfect and will carry the same guarantee as given new Cadillacs. This particular car did not have a great deal of use and when received by us was checked mechanically. It is equipped with 5 new custom built cord tires, cover, seat covers, step light, Biflex bumper, and standard "61" equipment. Your opportunity to buy this car at a saving of approximately $750. Price, $3,500.

MARMON, TOWN CAR 1919, MODEL 34. The body is custom built by Graff and upholstered in broadcloth, which is in very good condition, was removed from the original owner, always carefully driven, and reflects the good care it had. We have refinished the entire car body of which is in a very attractive Green. Completely equipped, with 5 steel wheels, 5 good tires, spotlight, and many other extras. This is an exceptional buy. Price, $1,400.

CADILLAC 8, TYPE 61, TOURING CAR. This is one of our latest series 7 passenger touring cars and is in such condition that it cannot be distinguished from new. This car was turned in by the original owner, who purchased a "61" Suburban. It is painted in Berkshire Green and everything about the car is first class. Equipped with Cord tires, spare, spring bumpers, seat covers, motometer, and many other extras. The actual mileage this car had is less than 4,000 miles. It will carry our new car warranty and is a splendid chance to buy a Cadillac of the latest series at a considerable saving. Cost new as equipped about $5,500. Special at $4,650.

OLDS SIX LIGHT 5 PASS. TOURING, MODEL 37-A. In good mechanical condition. Equipped with spring bumper, motometer, stop signal, spotlight, 5 good cord tires, etc. Top and upholstery good. This is a bargain at a light economical 5 passenger car at $300.

CADILLAC MOTOR CAR CO.,
CHICAGO BRANCH,
2301 MICHIGAN-AV. CALUMET 4841.

PACKARD

LEXINGTON TOURING CAR, 1921 MODEL. This car has just come out of our Repair Shops, where all necessary mechanical work has been completed. It is newly painted in Pigskin Brown and is a perfect automobile in every respect. The equipment is most complete and includes bumper, spare tire, motometer, full set of tools, etc. Any one desiring a high grade 7 passenger touring car will be more than pleased with this one at our price of $1,250.

CADILLAC SEDAN TYPE "57." This is the popular 5 passenger type, with divided front seats. We have thoroughly overhauled the motor, repainted the body and chassis, and it has every appearance of new. The brown interior upholstery has the fresh appearance of new, and, of course, is in perfect condition. This ideal enclosed car can be purchased for only $1,950.

FRANKLIN SEDAN, 1920 MODEL. This car should appeal very strongly to the man desiring a high class enclosed car for winter use. The Pullman Green upholstery has the clean, fresh appearance of new, the interior is in exceptionally fine shape, and the entire car has been refinished in Dark Green, with black fenders and chassis. Equipment is most complete and the car is ready to put into immediate service; $1,500.

PACKARD TWIN SIX TOURING. This is one of our latest and current model cars. It is equipped with a very high grade California style top, new Vogue Cord Tires, and standard Packard accessories. The entire motor have been thoroughly overhauled in our shops, the body given a high class burn off paint job, and the appearance is excellent to new in every respect. A very large saving can be effected at our price of $2,500.

PACKARD SINGLE SIX TOURING. This is our new series in the seven passenger capacity. Our customer traded it in for an enclosed car of the same model after using it only a very short time. It shows absolutely no signs of use in any way. The car is most completely equipped with new spare tire and cover, front and rear bumpers, motometer, spot light, sun visor, motor mascot, spotlight, motometer, etc. This is an opportunity to purchase a practically new car and save $1,000 or more. Terms if desired.

PACKARD TWIN SIX TOWN CAR. This is a special custom built creation by "Durham" of New York and is mounted on our present series chassis in the short wheelbase. The car has been entirely rebuilt mechanically and has just been received from our Paint Shop, where all necessary coach work and refinishing was done. We have equipped it with a new set of Kelly-Springfield cord tires and it will be sold under our standard Packard new car guarantee. Our price is less than 50% of its original cost, $4,000.

PACKARD MOTOR CAR CO. OF CHICAGO,
2357 S. Michigan-av. Milwaukee-av. and
Calumet 7400. 35th and Grand.

Allison-Rood
2518 Michigan-av.
Lincoln Ford

LINCOLN 1921 7 PASS. TOURING. This is a demonstrating car in which we have replaced all worn parts and will guarantee it the same as a new car. Painted a beautiful maroon, with white striping. Equipped with Biflex bumper, motometer, spare tire and cover, and an excellent set of cord tires. Price, $3,500.

LINCOLN 1921 PHAETON. Painted sagebrush green, with white striping. Has excellent set of cord tires, spare and cover, and all extras needed. This car carries our regular new car guarantee. $2,500.

WILLS STE. CLAIRE 1921 SPORT TOURING. Painted a gray, with black fenders and running gear—a striking combination. Car has 2 spotlights, 2 bumpers, 2 automatic wind shield wipers, and many other extras. Special upholstery. Price, $1,750.

CADILLAC 57 TOURING, 7 PASS., with plate glass enclosure. Newly painted and in excellent mechanical condition. Wire wheels and others extras. $1,000.

COLE, 1921 7 PASS. TOURING, with Westinghouse shock absorbers and other extras. Painted a light maroon. Car has excellent cord tires. $1,000.

HUDSON 1919 TOURING, 7 PASS. In first class mechanical condition. Paint is good and has a good set of tires. Price, $650.

A FEW OTHER HIGH GRADE CARS AT REASONABLE PRICES. TELL US WHAT YOU WANT. TRADES AND TERMS.

EXCHANGED CAR DEPT., 2D FLOOR.
VICTORY 3900.

TERMS TO SUIT.

All cars listed below have been thoroughly overhauled and refinished. Guaranteed for 90 days.

1920 Buick Sedan, K-50, 5 or 7 pass	$785
1920 Paige Sport, 6-55, 4 pass	1,625
1921 Hisso Sedan, world of extras, cost over $5,000 equipped	1,250
1919 Cadillac Tour., perfect	785
1921 Chandler 7 pass. Tour	875
1919 Dodge Touring, real snap	375
1922 Hudson Cabriolet	1,750
1920 Chandler 7 pass. tour	875
1920 Overland, 6 cyl. Continental	525
1919 Willys 6 Touring	375
1919 Reo, 5 pass	350
1919 Velie, 5 pass., Red Seal motor	425
1919 Studebaker Special 6, 5 pass	395
1919 National 4 pass. sport	385

Many others at equally, ridiculously low prices.

STAR AUTO SALES,
1344 S. Michigan-av. Calumet 1091.
Open until 8 p. m.

Some Real Bargains
$50 Down, Balance Monthly.

Ford touring, special body	$175
Ford touring; runs good	75
Oakland touring, good condition	250
Dort touring, 1919	350
Scripps-Booth; excellent condition	450
Dodge roadster, 1920, winter top	350
Dort touring, 1919	225

We sell new cars and give 2 years to pay.
DE LUXE SALES,
1516 W. 63d-st. Wentworth 2777.
Open Evenings and Sunday.

DODGE BROTHERS

Cars that are guaranteed to give you satisfaction. Overhauled in our shop and reasonably priced.

Dodge Brothers Touring, '22 series	$785
Dodge Brothers Touring, '22 series	725
Dodge Brothers Roadster, '21 series	515

Also Ford Sedans, Tourings and Coupes, $100 and upward.

DASHIELL MOTOR CO.
Dodge Brothers Motor Vehicles.
2542 Michigan-av. Calumet 7300.

MAXWELL SEDAN—1921; NEW TIRES; good mechanical condition; good paint. Hudson sedan, 1918; good mechanical condition; new paint; good tires. $500.
No reasonable offer refused.
SMITH MOTOR SALES CO.
Fairfax 6588. 6140 Cottage Grove.
Fairfax 2840.

APPERSON LIMO-SEDAN,

1922; practically new; fully equipped; mechanical condition perfect. Best offer accepted.
DR. BROWN, Dorchester 8709.

PREMIER DEM. TOP
Paige, brougham
R. & V. DUTTON MO., 2240 S. Mich.-av.

AUTOMOBILES—GASOLINE.

JORDAN
6 WEEK-END SPECIALS.

A JORDAN PLAY BOY, IN "BLUE DEVIL BLUE." One of those low hung, stylish roadsters by Jordan that the mere sight of will create a desire for possession. It is only once in a great while that we are able to offer a "Play Boy," and this one is particularly attractive because of its color and appointments. For you who have always admired this roadster, here is a chance too good to miss. Price is within your reach, $1,450.

1921 JORDAN BROUGHAM. Mechanically and in appearance this Jordan is as close to a new car as anything your money will buy. Reconditioned from stem to stern and refinished Brewster green. Bumper, rear view mirror, stoplight, automatic windshield wiper, motometer, and lock have been added, making the equipment entirely complete. A thoroughly enclosed car that will give you new car service at a used car price. $1,950.

1921 JORDAN TOURING 5 PASS. Presenting the well groomed appearance that can only be reflected by those motor cars whose owners have been exceptionally careful in driving and handling. The finish is "Burgundy Oil Wine," with black running gear and upholstery. Equipped with subject to expert inspection at your option. Equipment is entirely complete. $1,150.

1922 OAKLAND SPORT. This is a 4 passenger model that will appeal instantly to those people who like snap in appearance and mechanical performance. Finished in a rich red, with black wheels. Has Spanish leather upholstery, spotlight, wheel lock, and 5 almost new cord tires. $800.

1920 ESSEX SEDAN. The upholstery in this car would lead you to believe it had never been sat in, and the mechanism by its performance will prove that the car has had more than its not shown to one out of ten. The equipment is entirely complete, consisting of 2 bumpers, wheel lock, motometer, windshield cleaner and visor, sunshades, and 5 practically new Goodyear All-Weather Cord tires. $850.

1920 BUICK TOURING, K-49, 7 PASS.—Will bear the most rigid mechanical inspection. Paint, tires, and upholstery are in good condition. Priced to sell immediately. $500.

OPEN EVENINGS. TRADES AND TERMS.
We teach you to drive free of charge.
CHICAGO MOTOR CAR CO.,
JORDAN DISTRIBUTORS.
NEW LOCATION. USED CAR DEPARTMENT.
2250-2252 MICHIGAN-AV. CALUMET 6075.

FRANKLIN

CROW-ELKHART TOURING 4 CYL., 5 PASS. This car is in most excellent mechanical condition. Has the dependable and widely used Lycoming engine, which is found in Midnight Blue with black running gear, enickeled, and has every appearance of new. Equipped with 5 good cord tires, three of which are mounted in recess in fenders on either side of car; 2 spring bumpers, 2 spare tires, 2 sun visors, motometer, nickeled radiator shell and head lamps, step plates, trunk and trunk rack; automatic windshield wiper, rear view mirror, seat covers, and other extras. This car lists as equipped and delivered approximately $5,300. Our price allows you a very substantial saving. Price, $4,500.

CADILLAC 8 TYPE 59 PHAETON. This is one of 5 passenger Sport Phaeton, so desirable because of its extreme comfort, riding q

AUTOMOBILES—GASOLINE.

NT—COUPE; GOOD RUNNING CONDI- $125. Phone Republic 4188.

H. A. L. TOURING,

$185

Very seldom is a car even offered by any one for such a small price in such wonderful condition. We must make room. This car has a new top, new seat covers, 2 bumpers, motometer, spotlight and is painted a striking maroon, with black fenders. See it today.

ARRIS & RODGERS

Chicago's Largest High Grade Car Dealers. 4436 S. Michigan-av. Calumet 3300. OPEN EVENINGS AND SUNDAY.

HAYNES TOURING,

Model 55, 1922, disc wheels, original tires, perfect mechanically, $900.

MARQUARDT-O'CONNELL,
Washington Boulevard. Columbus 0136.

NES—55, 1922 TOURING CAR; LOOKS a new car; a wonderful bargain; $850 balance $50 per mo.

H BUILD MOTOR SALES CO., S. E. 37th and Wabash-av. Englewood 0028. worth 2877.

NES—LATE MODEL 4 PASS. SPORT. class cond. throughout; cord tires; terms. 6232 Cottage Grove.

HUDSON COUPE.

$1,250 TAKES IT.

RACTICALLY NEW CAR.

this exceptionally low price this beautiful practically new 4 pass. Hudson closed coupe, equipped with oversize practically new balloon cord tires all around; one extra mounted on rim; Biflex bumpers, fresh wear; seat covers, windshield cleaner, heater, and numerous other extras; the few thousand miles of city driving car has had have just been enough to limber the motor; a written guarantee with same; car taken as part payment, therefore cost the purchaser anything extra purchase this car on the liberal pay- plan.

OSEPH G. GLASER,

Open Sunday and evenings.
48 Michigan-av. Calumet 4214.

HUDSON 1922 SPORT.

VEN ONLY 3,500 MILES. EQUIPPED 2 RAMSPRING BUMPERS, STOP- LIGHT, SPOTLIGHT WILL SELL CAR PRACTICALLY A NEW CAR. WILL $1,150 FOR QUICK SALE.

SON MOTOR CO. of ILL.

5 Michigan-av. Calumet 6909. Open Evenings and Sunday.

HUDSON SUPER 6 MODEL J. Ttouring.

perfect mechanical condition, paint like slip covers, spare tire, and has had the of care, driven 14,000 miles; biggest bar- ever offered for $925. Call Sheldrake 2300.

HATTREM

udson Coupe, Late 1920.

had car overhauled and repainted; positively can't be told from a new car; cord and bumper; am leaving city and have to sell quick. Call Wednesday or Thursday. Terms can be arranged. Call Kenwood 6343, ask for Shelf.

UDSON COACH, 1922.

fect mechanical condition; driven 2,000 like new; new motor and all latest ments; $1,650. Call Oakley 0033.

SON—SPORT, 1921 MODEL, BUMPERS and rear, 6 cord tires, perfect condition; will sell for take-off price. Owner responsible person. Private owner, 5601 Drexel-av.

SON—SEDAN, 1920; TAKEN ON DEBT, $3,500; sacrifice for $695; beautiful finance; perfect mechanically; Neutrabumpers, etc. Your chance. GERLOFF, 6100 Cottage Grove-av.

SON—LATE '20 SUPER 6, 7 PASS SE- dust overhauled; finish and upholstery like new; 1,473; will consider trade. 67th-st. Ph. Dorchester 3780.

SON SPORT—EARLY '22; MECH. PER- many extras; no reas. offer refused. Ba 3111 Lawrence-av.

SON SPORT TOURING, 1921; CAN'T sold from new; bargain; terms or trade. S. Ashland-av. Boulevard 8778.

SON SPORT—CORD TIRES; ORIG. FIN- plenty of extras; $565; terms. 6037 Grove.

SON—SPORT MODEL; RUNS AND as good as new; a bargain. Lake 3837.

SON SEDAN—MODEL H, FIRST CLASS dition; bargain. MILLER & HOUDA, Cottage Grove-av. Hyde Pk. 4207.

SON—6-40, 7 PASS.; NO REAS. OFFER ORMAL MODEL LLOYD WILLINGTON. Normal-blvd. Englewood 5083.

SON—CABRIOLET; GOOD SHAPE; offer. Armitage 6157.

SON—LIKE NEW. REASON- 3536 N. Halsted. Lake View 7116.

SON—COUPE, '21. RUN 8,800 MILES. dition; bargain. Columbus 4135.

MOBILE SEDAN—EXCELLENT COND- seat covers; front and rear bumpers; winshield; spotlight, five cord tires. Bargain. 4017 Sheridan-rd. St superior 3665.

MOBILE 1922, TOURING, RUN ONLY thousand miles; looks and runs as extras; bar, for quick sale; private Wabash 2440.

UPMOBILE TOUR., 1921.

fect mechanical condition throughout; gain $650. 6058 Cottage Grove.

MOBILE COUPE, 4 PASS., 1922 MOD- Has had the best of care and can hardly d from new. B. Hill, 2230 Michigan- Calumet 5800.

MOBILES—ALL MODELS FOR IMME- delivery; also a few used cars. Cash or ben Auto Agency, 2300 WA- CO Sacramento-blvd. and Grand-av.

MOBILE—SEDAN, '22; DRIVEN VERY ge; guaranteed perfect. 3854 W. Mad-

MOBILE—1919 TOUR., REBUILT AND inted; new tires; a bargain. 2422 Cal. 0194.

MOBILE—1922, 5 PASS., $900. mobile N. S. Branch, 4017 Sheridan-rd.

MOBILE—1920, 5 PASS.; ABSOLUTELY Call at 1000 Lake Shore-dr.

SON—SPORT SPECIAL WIRE WHLS.; in good condition; $700. 4056 W ress-st. Phone Nevada 2669.

JEFFERY TAXICAB.

binder, overhauled, new cord tires, paint Self starter; has run 2,000 miles; will sell $250 down, balance in monthly pay- 922 Irving Pk.-blvd. Lake View

ORDAN TOURING,

$875

Jordan 7 passenger touring; this is one of the smartest Jordan models ever produced; although a touring car is designed like one of the sport types has those low lines of a sport type; body is beautifully repainted in a dark gray, the wheels are Stutz and the radiator and barrel lamps are newly rennickeled; there are 6 wire wheels, all very slightly used cord tires and 2 drum type tire covers; other equipment inludes 4 new cord tires, motometer and new rugs. this bargain early, as it will rely go first; new car guarantee.

ARRIS & RODGERS

World's Largest High Grade Car Dealers. 4436 S. Michigan-av. Calumet 3300. W. V. FAUNCE MOTOR CO., OPEN EVENINGS AND SUNDAY.

JORDAN

model MX, 5 passenger, in new car condition and repainted a rich maroon; auto windshield wiper, bumper and many extras. This is an exceptional opportunity as we bought this car right and will make you a right offer today.

E SCHILLO MOTOR SALES CO. Michigan. Calumet 4797.

N—SPORT TOURING, 1921; CAN'T sold from new; bargain; terms or trade. S. Ashland-av. Boulevard 8778.

N SPORT—CORD TIRES; ORIG. FIN- plenty of extras; $565; terms. 6037 Grove.

N—SPORT MODEL; RUNS AND as good as new; a bargain. Lake 3837.

N SEDAN—MODEL H, FIRST CLASS dition; bargain. MILLER & HOUDA, Cottage Grove-av. Hyde Pk. 4207.

N—6-40, 7 PASS.; NO REAS. OFFER ORMAL MODEL LLOYD WILLINGTON. Normal-blvd. Englewood 5083.

N—CABRIOLET; GOOD SHAPE; offer. Armitage 6157.

N—LIKE NEW. REASON- 3536 N. Halsted. Lake View 7116.

N—COUPE, '21. RUN 8,800 MILES. dition; bargain. Columbus 4135.

MOBILE SEDAN—EXCELLENT COND- seat covers; front and rear bumpers; winshield; spotlight, five cord tires. Bargain. 4017 Sheridan-rd. St superior 3665.

MOBILE 1922, TOURING, RUN ONLY thousand miles; looks and runs as extras; bar, for quick sale; private Wabash 2440.

UPMOBILE TOUR., 1921.

fect mechanical condition throughout; gain $650. 6058 Cottage Grove.

MOBILE COUPE, 4 PASS., 1922 MOD- Has had the best of care and can hardly d from new. B. Hill, 2230 Michigan- Calumet 5800.

MOBILES—ALL MODELS FOR IMME- delivery; also a few used cars. Cash or ben Auto Agency, 2300 WA- CO Sacramento-blvd. and Grand-av.

MOBILE—SEDAN, '22; DRIVEN VERY ge; guaranteed perfect. 3854 W. Mad-

MOBILE—1919 TOUR., REBUILT AND inted; new tires; a bargain. 2422 Cal. 0194.

MOBILE—1922, 5 PASS., $900. mobile N. S. Branch, 4017 Sheridan-rd.

MOBILE—1920, 5 PASS.; ABSOLUTELY Call at 1000 Lake Shore-dr.

SON—SPORT SPECIAL WIRE WHLS.; in good condition; $700. 4056 W ress-st. Phone Nevada 2669.

JEFFERY TAXICAB.

binder, overhauled, new cord tires, paint Self starter; has run 2,000 miles; will sell $250 down, balance in monthly pay- 922 Irving Pk.-blvd. Lake View

ORDAN TOURING,

$875

Jordan 7 passenger touring; this is one of the smartest Jordan models ever produced; although a touring car is designed like one of the sport types has those low lines of a sport type; body is beautifully repainted in a dark gray, the wheels are Stutz and the radiator and barrel lamps are newly rennickeled; there are 6 wire wheels, all very slightly used cord tires and 2 drum type tire covers; other equipment in

Chicago Daily Tribune.
THE WORLD'S GREATEST NEWSPAPER

SATURDAY, NOVEMBER 4, 1922

'Puppy Love' of Lafayette High School Sextet Ends in Disillusionment—Proviso High Meets Fitchburg Today.

[TRIBUNE Photo.]
BACKS HIS TEAM. John B. Fellows, mayor of Fitchburg, Mass., here with boys.

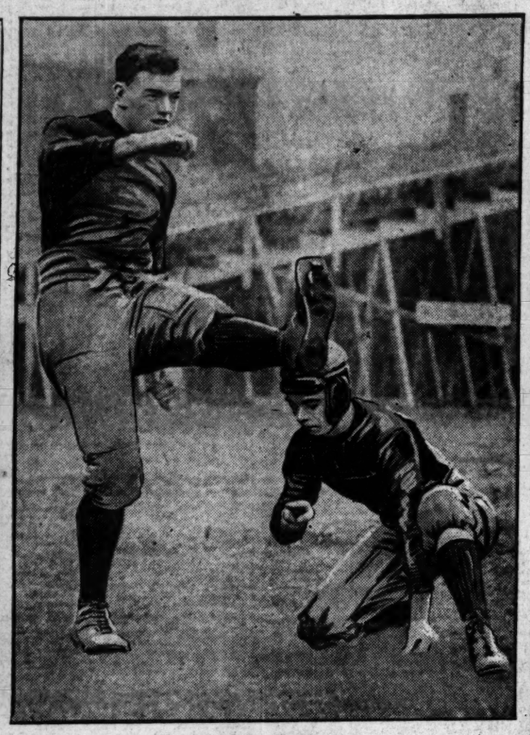

[TRIBUNE Photo.]
FITCHBURG PRACTICES FOR GAME WITH PROVISO. The picture shows Beach, the kicker of the Fitchburg team, trying a place kick. Hobbs was holding the ball.

WHERE "PUPPY LOVE" WAS BORN. Jefferson High school at Lafayette, Ind., where the three couples who entered into "marriage contracts" and set out for Kansas City and other points attended school.
[TRIBUNE Photo.]

LOVE TRAIL ENDS IN DISILLUSIONMENT. Mary F. Zufall (at the left) and Alice Morehouse, who left home to marry Lafayette high school boys.

[TRIBUNE Photo.]
EASTERN HIGH SCHOOL PLAYS PROVISO HERE TODAY. Left to right: Dennis Gildea, assistant coach; Paul Hodge, captain, and C. N. Amiott, coach of the Fitchburg, Mass., high school team which arrived in city yesterday.

[Wide World Photo.]
EX-KAISER'S CHOICE. New photograph of Princess Hermione of Reuss.

[TRIBUNE Photo.]
HOME OF ELOPERS. This is where Glenn and Levan Cunningham, brothers, who were members of the sextet on the love hegira, lived.

ROMANCE TURNED THEIR HEADS. Glenn Cunningham (at the left) and Levan Cunningham. Glenn has been located in St. Louis and is being sent home.

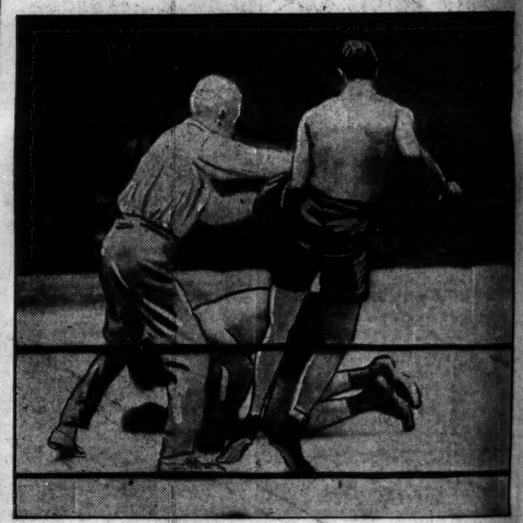

[Pacific and Atlantic Photo.]
JUST BEFORE TITLE CHANGED HANDS. Referee Patsy Haley pushing Mickey Walker away after he had knocked down Jack Britton in tenth round of recent fight.

[Eugene L. Ray Photo.]

[Eugene L. Ray Photo.]

[Eugene L. Ray Photo.]
HAS NORTHWESTERN PRETTIER GIRLS THAN THESE? That is one of the questions soon to be decided at the Evanston school. Rowe Hinsey, editor of the Syllabus, the university year book, has launched a contest for the eight most beautiful co-eds. Two will be elected by popular vote, the others chosen by judges. These girls are entered in the contest. Left to right: Miss Martha Zaring, Miss Margaret Bugle, and Miss Alice Carseth.

WHERE THREE MISSED DEATH. Three passengers were in this auto when it was struck by another car at Sheridan road and Surf street last night, and driven through the sign board at the side of the road. None was seriously hurt.

[TRIBUNE Photo.]
CELEBRATED SURGEONS VISIT CHICAGO. After attending medical convention in the east, noted doctors came here to study Chicago hospitals and medical methods. Left to right: Prof. Enrique Porey of Uruguay, Dr. Edwin Helling, and Prof. Einer Key of Sweden.

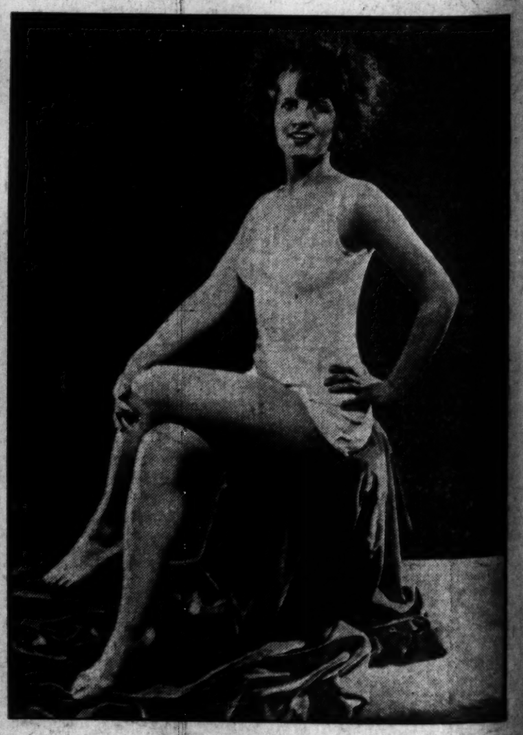

[TRIBUNE Photo.]
POSSESSES MOST BEAUTIFUL FIGURE. Miss Dorothy Knapp of New York, prize winner at the physical culture health show in New York City.

7 CENT
PAY NO M

VOLUME LX

ST

ORACLES SE
G.O.P. VICTO
BY CLOSE V

To Retain Cong
Canvass Show

BY ARTHUR SEARS HE

Republican victory by a
tively narrow margin is th
in the congressional electi
Tuesday.

The senate in the next
thirty-one of whose member
elected on Tuesday, will co
be controlled by the Republic
majority not far from the pre
jority of 24. It might fall to
up to 28.

A Republican majority in th
though only a small fractio
present Republican margin o
pears to be a reasonable cer
the light of a careful survey
conditions in all states. A
tive estimate places the ma
28 or 30.

What the Canvass Say

Canvass of the situation
district, checked in comparis
the information at Republic
Democratic headquarters, g
Republicans a minimum of 2
the Democrats a minimum of
43 in doubt. If the parties
break anywhere near even in
sults in these close districts
publicans would have a maj
the neighborhood of 40.

The Republican managers a
ing a majority of from 3
The Democrats are confident
turing the house by a narrow
but the detailed figures on wh
claim is based show a maximu
of only 75 of the 85 seats th
to obtain a bare majority.
Democrats do not do better th
own figures indicate the Rep
will have a majority of
than 20.

Analysis by States.

Here is an analysis of situ
the contests in each state for
the house:

	Repub-licans.	Demo-crats.
Alabama	..	10
Arizona	..	..
Arkansas	..	..
California	6	..
Colorado	3	..
Connecticut	2	..
Delaware	..	..
Florida	..	..
Georgia	..	12
Idaho	2	..
Illinois	19	..
Indiana	8	..
Iowa	10	..
Kansas	6	..
Kentucky	3	..
Louisiana	..	8
Maine	4	..
Maryland	3	3
Massachusetts	12	..
Michigan	12	1
Minnesota	..	..
Mississippi	..	8
Missouri	9	7
Montana	1	..
Nebraska	3	3
Nevada	1	..
New Hampshire	1	..
New Jersey	7	3
New Mexico	..	..
New York	33	15
North Carolina	..	10
North Dakota	3	..
Ohio	12	8
Oklahoma	1	8
Oregon	2	..
Pennsylvania	36	5
Rhode Island	3	..
South Carolina	..	7
South Dakota	2	..
Tennessee	2	8
Texas	..	13
Utah	2	..
Vermont	2	..
Virginia	..	9
Washington	5	..
West Virginia	3	..
Wisconsin	10	..
Wyoming	1	..
Totals	218	174

See Democratic Gain in 2 St

The Democrats have an e
prospect of winning two seni
now held by Republicans. T
practically sure of gaining a
Maryland and not unlikely
another in New Jersey.

There are, however, six st
which Democratic senate seats
danger. They are Montana, Ne
New Mexico, Rhode Island, Ut
Wyoming. A close result is
for in each of these states and
less chances of winning three
of them are unusually good.

The Republican managers v
concede Maryland to the Dem
in the senatorship fight.
France, Republican, has mes
so obnoxious to a large elem
the party by his ultra-radicalis
a Republican wins in Maryla
only by annexing the sup
thousands of Democrats. Th
the Democrats are united in
of William Cabell Bruce.
hope of saving Senator Fre

(Continued on page 18, colu

EASTMAN